



Mander, Abbott



REPRODUCED BY FCC

JAN. 1993

ACC. 438/149



Dr. Abbotts house



Special problems

Graduate School













Wyatt Johnson



D

Miss Wm Abbott,  
D Abbott's grandniece

3106

4





SUMMERHAYES & WALFORD

Montreal.

Mrs. Wm Abbott



Dr Abbotts  
Grandmother



Summerhayes & Walford,

Photographers.

No. 1 Bleury Street,

MONTREAL.





H. A. BROT  
Lombard on. procession

after receiving her LL. D.  
with prof. E. E. Fryer, prof.  
of history. The decorations  
were in honor of the visit  
of the King and Queen  
Mary, 1939.



4

(4)

In connection procession

After receiving her M.D. with

Professor P. professor

of history. The decorations

were ~~there~~ in honor of the visit

of the King & Queen in May 1939.







Dr. Wood.

H. W. & J. Johnston.

28













4



Dr. Minnie Abbott



1  
Rephoto'd, 1939, from the copy inscribed  
in Osler's hand and inserted by him in his  
"Modern medicine", 1908, opposite Dr. A.'s  
monograph on Congenital cardiac disease  
(Osler Library, # 3572, vol. 4, at p. 322).

3

Reproduced from a copy inscribed  
in Osler's hand & inserted by him  
in his "Modern Medicine" opposite  
Dr. Abbott's monograph on  
Congenital Heart Disease

[Kindness of Dr W W Francis]

Please return to

OSLER LIBRARY,

MCGILL UNIVERSITY,

MONTREAL, CANADA

Property of Dr. W. W. Francis

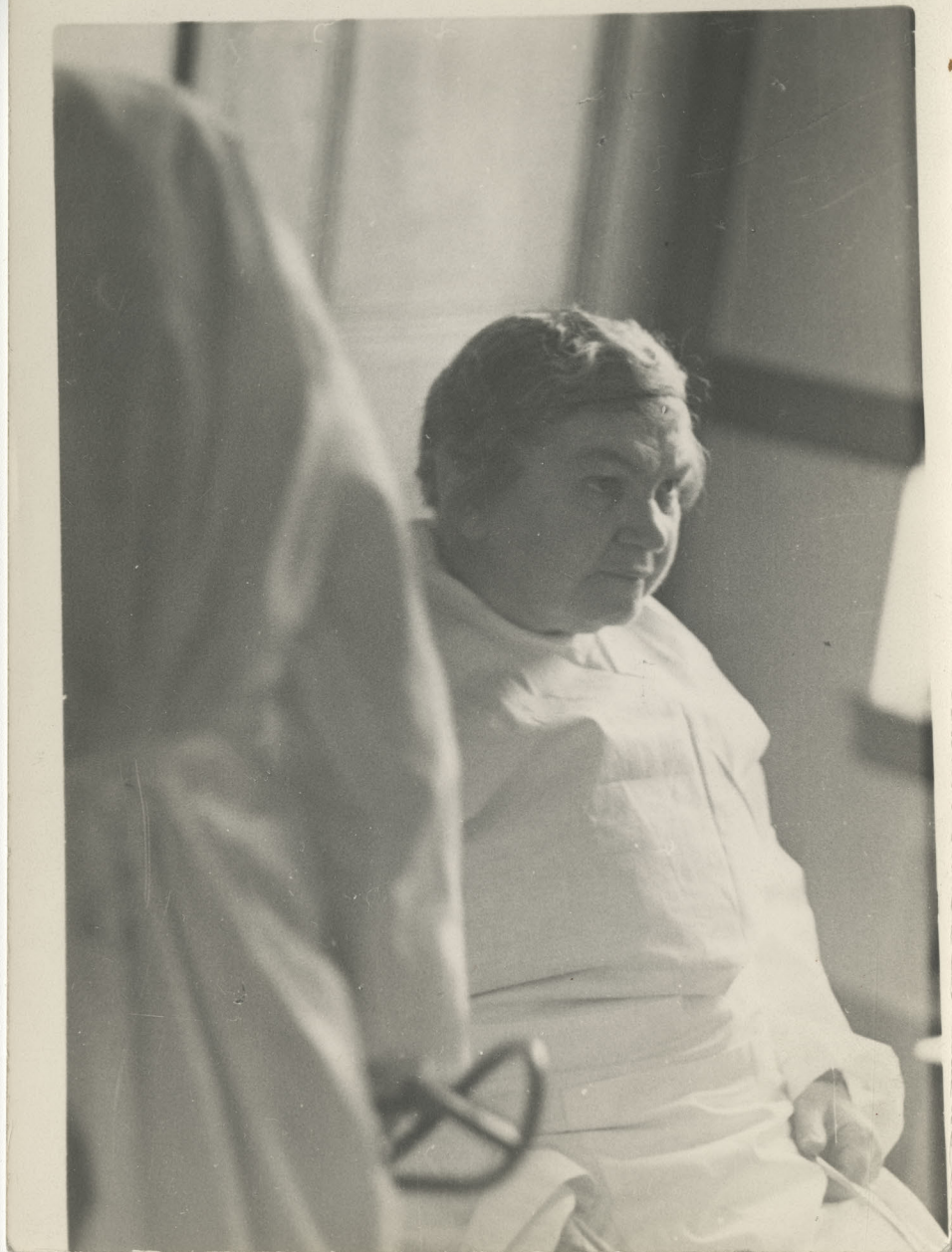

Absorbed in the history  
of a patient

138 Dunrae Ave., Town of Mount Royal, Que.

~~4100 COTE DES NEIGES ROAD~~

~~No. 14~~

~~MONTREAL, QUE.~~

Material used for the biography of  
Maude E. Abbott; together with some of  
the correspondence in connection with  
it.

Presented to the Osler Library

*H. E. Macdonald*



7

With her beloved  
dogs

4

between

3108











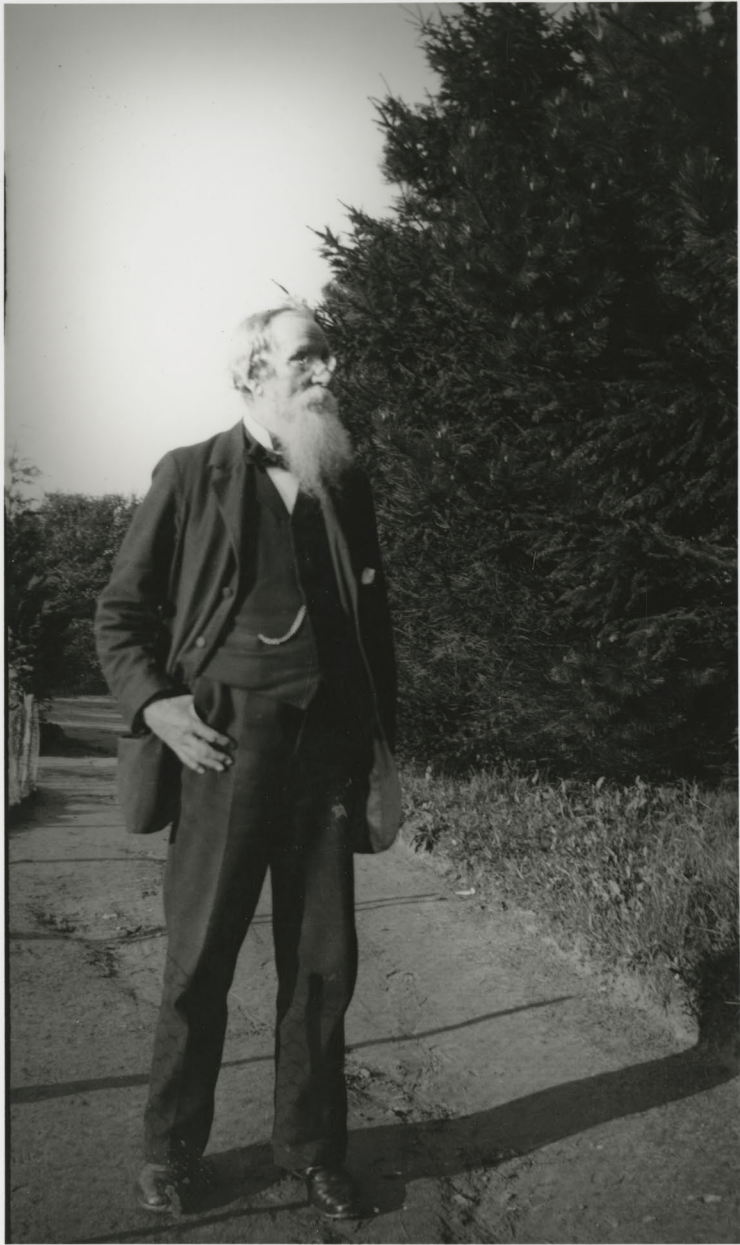



By elimination - Mr. Bowen has made the  
Bible & Manual - the best of it!

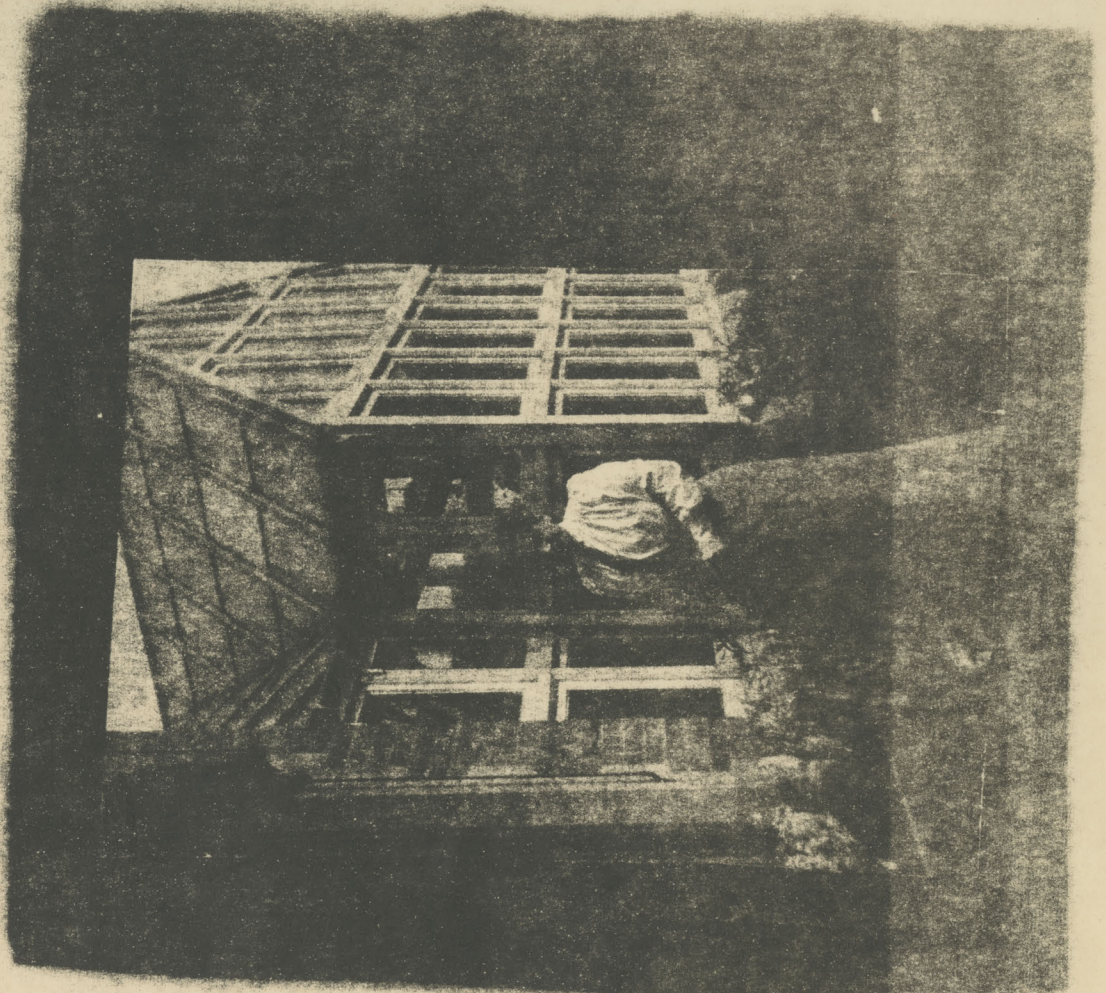

Mrs Chapin at Oxford



Morris  
Collumards - Wagstaff









Montreal in 1875. showing McGill College  
~~with~~ (Central Arts Building, Bursar's Office  
and Molson Hall) before erection of  
The ~~Bradford~~ Museum.

3 A

3105

MS. Acc. 438

**COPYRIGHT PHOTOGRAPH**  
**BY OSMAN PLAYNE**  
Address - P. O. BOX 314, MONTREAL, P.Q., Canada  
**TELEPHONE HARBOUR ★2626**  
**24 HOUR SERVICE**

11-12

Monday

mu 9181  
CR 8480.

Miss Edna Graham, # 4-25

Medical Bldg.

A. F. Abbott

505 Pine W.

**COPYRIGHT PHOTOGRAPH**  
**BY OSMAN PLAYNE**  
Address - P. O. BOX 314, MONTREAL, P.Q., Canada

**TELEPHONE HARBOUR ★2626**

**24 HOUR SERVICE**

## *Dr. Abbott And Her Canadian Associates*



Dr. Maude E. Abbott, of McGill, is leaving this week on a year's leave of absence to take the chair of Pathology and Bacteriology at the Women's Medical College of Pennsylvania. She takes with her as associates three distinguished Canadian scientists. The party is made up of: (1) Lola McLatchie, M.D. (Toronto), Licentiate Member General Medical Council of Great Britain, late Assistant Director of Pathological Laboratory, Hospital for Sick Children, Toronto, Associate Professor of Bacteriology, Woman's Medical College of Pennsylvania. (2) Dr. Maude E. Abbott, Curator of the Pathological Museum of McGill University. (3) Miss Iscult V. F. Finlay, late Bacteriological Technician and Research Assistant, Woman's Medical College of Pennsylvania. (4) Winifred A. Blampin, M.D., C.M. (McGill), winner McGill Students' Senior Medical Society Prize for original thesis in medical research, session 1921-22. Research Fellow in Pathology, Woman's Medical College of Pennsylvania.





used in p. 186, H. E. MacDermot  
Maude Abbott "On her California  
tour with one of her little  
patients.



HISTOLOGICAL AND EMBRYOLOGICAL  
LABORATORIES,  
MCGILL UNIVERSITY  
MONTREAL.

2

*Dr. Robert*

229  
3

---

687









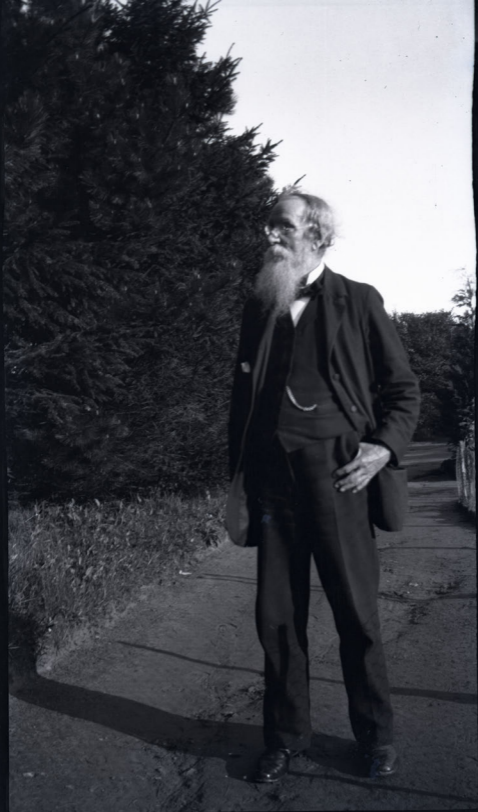



Marion & Alice Abbott

Made [in the night]  
act 5 [?]  
and her sister Alice

(A)

3105

strip to fit  
crop top