

Archibald Macloch

ARMY BOOK 136.

Attley

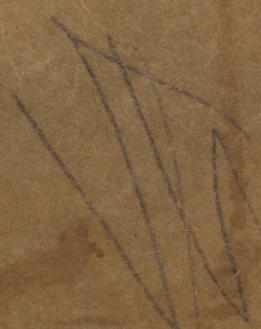

(1034) Wt. 15512/M1397. 450m. Eks. 4/17. B. M & S.

No. 3 Cad. General
Hospital, 1918,
in hand of T.A.
Malloch (1887-1953)

873 / 2

hd. O. ? Campbell req. - furnace, to send to Comm
Depot.

hd. D. Aldis - ? acute squamation - none found.

70% of bones its comm. c. sup. tib. fib. it
Belong shaft of poplit. condyle.
7% case of normal bones in which bursa
Comm. with intern. head of. quadratum comm.
with squos. cavity of. knee joint

hd. K. 2 cases in gas shell compartment sent
have both at ^{Comm} ~~Comm~~ ^{to Comm}
~~267454~~ 267454 Mc. Darryl E. 17th King's Dragoon
202204 Mc. Patton H. 7th S. Dragoon

hd. K' n.c.o. ? acute squamation - none found
no waiting - to get right reports.

hd. W. Feb 2. gas case - no bursitis.

~~273-15. H.I. Hayden hd. 17.~~

Col. Bogie bones of femur etc in Kough P.H.

hd. O. 1. billions - ? for board procedure.

hd. G. 9.45 - scapula 53 - dist. - oedema - long
best acute fibillation - a few scales of bases

Stress on the
to Comm Dept

20/3/18 Station No 26 - fever - enlarged spleen
lit. double from in Jov. - softness of, be side
at l. base + some subcostals - enlarged spleen,
Liver not enlarged.

7.15 Swollen at hand - both hands were
had it still sore. No heat of gov. or abundant
fever - no discharge - Ac. Mem. Perc. Org B.

had pneumonia M2. faint at base 3rd rib level left
apex of ribs also 3rd rib in v. as, one spot
in rt. C.L. Harpos. fever ^{103°} P 100, R 28 -
dilatation of base

had P3. Bennett - faint fl. - hit left side - v. high
fever - no sputum - dulness lll. & patch of bronch.
(Spot blood under examination)

Pit high temp - cold for 2-3 days - watery eyes
Tusky rash on abdomen - back ? m. d. s.

29/3/18 - 2nd disposal of 2 1/2 R.R.

P3, 23 - pneumonia, patch l. C.L.

P.T. 9 Jaundice lll. at rt lung fever

P.T. 12 - fever - pain rt side - effort apex
l. C.L.

M pneumonia M2 - seen yesterday - bloody sputum
signs after l. apex - also heat at l. l. C.L.

Wed M. 16 4 days ago? still faint bil. - no spitting
R. 24, T. 103 - friction below heart T. faint
fract gave C.L. no bl. br. v. o. a little
reduced herpes left ear.

4 male workers to stay in K

30-3-8 Wed B. 2. named Saddler - diarrhoeal
fever ^{coming} 2 days - acid sweat - headache - faint
in small of back - no spitting. Pale - ? stay but no
admirable - heart o.k. when talk to Eng as P.H.O.
Wed W. care c running fever.

Wed M. 3 ? The (72) nothing found.

Wed M. bed 16 no spitting T. 103 P. 88 R. 20 - faint
left side flat left hand bl. br. & many roles
Heart well inside ruffle. ul gone - ? fluid base

Wed P. 3 3/4 bronchopneumonia - 2 delirium at ll. suffices
T. 103 - this morning was bl. br. & many roles
no brach. now - T. dropped for 103.5 to 100.5
Wed R. 3.35 - T. E. Jones - high fever - pulse 80-90 R. 22-24
headache - faint in back - faint at abdomen - cough
delirium bl. br. & faint creasles -
W. J. not much in T. of greater over still.

disposal?

Wed. Feb. 19. V.D. 9. - ? bunch hair - ? female
lower chest - dulness both bases - ? bronch
prolonged expiration - rales.

3/27/18 Wed. No. Boyd bed 16. - P.O. or w/ky

M. 6. Tallotson ? fluid at base - displaced heart.
No rusty sputum - fluid obtained

M. 16 signs fluid left chest - alot obtained

M. 24. Some rhonchi - ? all dulness at base
no bl. brs

Wed. D. no 6. Redden no spleen

Wed 7/11. Neilson and Loran - immobile

l. chest - ? all deep heart inwardly - suds front
head - flatness to 5th rib in Crapilla

Scap. tip to scap behind - tip gone up
to 9th ribs V.D. reduced all over

More at base - bronch patches near

- 1/2 of scap. lines subs h.s. reduced at base
at the breadth 1/2 way down dist. bi. ^{no def. further} at apex.

42
Wed. 2. Bradburn 29th sharp pain left side below
heart on lying down ^{no spasm} gasping or coughing -
undoubted pleurisy though rib not board - ? diff. from
Wed. 2. 2. 2. ? off. diff. X later P.M. - Addison's Dis.

Wed. 2. - still has pain
Wed. 2. Wobley monitors "verbal off. diff." in P.M.
soft abdomen no tenderness off. off. diff.
easily felt? To get started! later P.M. also used
Addison's Dis

Wed. 2. 2. 2. Wobley ?

Wed. in - Anaemia + many others } has spot some blood

Wed. H. Hare, 3 more cough & hoarse
retard at apex but dullness & crackles below
2 clay. glass apex left lower lobe
Hale

2 April 18 Wed P. 3.35 Illness 29th 3/18 dullness
ll. br. l. ill. (part) no spasm,
Wed P. 11. 19. Ill since 31/3/18 - dull mentally
high fever 103 - no hist. of sharp pain - no spasm
signs of R. effusion on left side.

Wed. A. 3. 5. 9. nothing def. - constipated pale
headache -

wd 03.31. ? dysentery - spleen palp. - who's history
mucous + - streaks of blood - abdomen not tender
no spots - clean tongue no heat of pulse

wd H. Brink H. IV. 4. Malaria in Africa

in 1916 (June) - 1/2 day attacked since - found in
bl. in King George Hot in winter 1917 - Attalus media
on admiral base from 2 Stat. Chilliest
rise to 104° 2' - spleen not palp. Headache
now better

wd. K. 2 Whalley - vegegam - recommend
to transfer to med wd:

3 adult wd Pz Balch skullies both bases
? fluid clear - yellowish green sputum

wd. P. 1. Monroe - l.l.

P. 3. 35. from sputum - bloody - very marked in bl.
Med B. Jenkins - hb from str. l.
to Pitt.

4-4-10 wd. M. 10 act 49 & left then plague
wd the 2 & fat big fever

wd X. Chen - headache fever 103° - abdomen
D.K. no spleen not palp. Pitts OK

no rigidity of neck - 4th cervical about - no
behind on turning - Watch

^{Wheeler}
9.11.31 Wind at base - ok - few - Kermit Cole
106-102 since 30th March - headache - bad
fever in abdomen - now dirty grey - spleen as felt
no rose spots - chest o.k. Send to 14 St. As? ^{system}
D 68 ^{admission} - ? Seabirds 2 days - temp 99° last night

Wed R.F. 35. Ill since 31st - pain at back
Consolidated, frothy reddish brown sputum.

Wed R.F. 29. Ill since 2nd. pain at back
from low down - chill - by sp. cough up
~~the~~ a few yellowish brown mucus some
fresh blood streaks. Consolidated at all behind

A 3 61. Melkham - S.W. at frontal lobe - he has been
30/3/08. Has become drowsy & get drowsy answers
questions, at pupil does not react to light - no paralytic of
oc. muscles made out - head rotated to left & rigid
neck. No rigidity elsewhere - left abdomen repleated

decreased - left crepitation greater than right. ^{Left} ~~Right~~ pleural jerk
Cost - present on both sides. Double Kernig.
Sclerous in patch over C.C.L. - change in voice
snds, no bl. breathing.

Wed. Apr 16. fever to 103° - dirty tongue - f.p.f.
Spleen - Even to 14 Stab as Enteric.

5-IV-18 W. bed 2, Holbrook - Temp 101°
has been unwell in bed - P. 108 - felt
chilly yest. sweating a great deal ^{mostly} a few
rattles in chest - heart o.k. spleen not palp-
to stay in bed. Has gas through gut + large gut
though ashld paper to see.

6-IV-18 autopsy Addison's disease

7-IV-18 Bailey - wd no bed 53 - wd
(spatter) inside l. arm & thr. at p. can
(2 bullets) Spitting thick reddish m. of red
fem. bl - fair l. lower chest - less mor
subcutan crackling w. s. reduced
Heart well in - br subreduced to Credé
Crackles hide all other signs - no suggest
of wud. of chest.

? Denham

W. 19. Pat. Temp 100° woud (s left arm)
Laryngitis - ? dullness extreme l. base -
C. s. fairly heard - See again . o

H. 3 - Edwards

X - Chisholm Bed 2 - Pneum. and def. Jan l. l.
of ant. emphysema - 8 march left side still
fine & discharging - dullness - bl. br. bullfro
C. s. fine of leaf down - Some dullness
base still. patch of bl. in old nec
L of it. scapula.

Wed 7. 1. 5 - see - fr. at. bl. all base Thoms.

7 - 20. Gassed - shoud. nothing def.
Wed 12. 2. 5 Bed Gibson collapsed part. faint l. chest
- "about heart" of l. shoulder - heart always reg.

Bazman

T. J. Bunnell 300031 Multiple wounds - part
of l. thigh arms - iron. Astod - very fine.
Spectrum - Rapid R + P. Long emphysema
left upper chest near axilla - Changes in
v. s. left l. axilla - Palf gaps all over
left chest of ant. it axilla - ch. v. s. see it after
not turned over

8. IV. 15 K. 2. bed 41 - Johnson - Lund - 6/4/10

Still shaky, nothing, generally wrong. Reflexes.

Suggest C.D. for rest.

A. 3. Kach bed 51. diarrhoea & fever in Feb - pounds
of abdomen wall neg. headache high fever a few days ago
coated tongue - palp - spleen - pains in legs. To 14 Still hot
& enteric relapse

A. 3. 25, Haslam - remitt fever no spleen -

H. 1, Blackburn, Tipton at cord - 38 yrs age -
no hist of venen. dis - pupils O.K. - heart & mediastinum
O.K. - no signs of apical pleurisy - epistaxis - not palp.
Knee jerks O.K. For X-rays Wasserman - no
trouble & urine - no trace seen

9. IV. 15 W. 39 ~~Blackburn~~ ^{the husband} / the night / forms in
at chest behind on breathing. Deep - cough (cough) / Sherington / 4

P. Lafont P. 2. Cough & whee - loss of appetite & strength -
no sweating - pigmentation of skin (leucoderma) - H.P. 155

140-90. Heart neg. Clicks at apex & one form of flannel on
low mount. R. heart dull in axilla - palp in v.s.
still dullness no def. bl. br.

K. 3. Coming to Xwd.

Wed W. Stentiff 31. Shaken up - Clean
dinner ruptured - ~~the~~ tic of throwing
up head when talking - local
pers. first time - marked to be 2.

10. iv. '18. P.I. Sparrow gas case, to Eng.

1K. 3. ^{Hay} Reming Case - nothing def. - bealbas
sp. it caught him on the side of my neck
off from 2 spec. of brown hair
Ms. 29. Walker Teaff P. & R. up & till - patch
H. to etc inside of it scapula - suffered
in over most part of the till.

See 6C, about closing Wed P.I. 12. 12. 12. 12. 12. 12.
gown

Person that Starts

11.14.19 ^{1.1} D ^{bad} 71, 72,
Gasbon fine

K.3.1 Kay. 10 faints near it upfl today - but 9
abs. No fever. For U.K.

K.2.3 Walker - fine still bad wind at the night

R.1. W gas shell - bronchitis ^{fever} - for U.K.

R.3. W " " from C.C.L. (White) for P.H.

O.3. W gas shell fever bronchitis for U.K.

P.I. Day, ? scintillation

A.1. W gas - ? chest - not certain - wind & apilla

R.2. From C.C.L.

(A.2. No other over C. Scapula
not def in chest like fever)

W. ? mump to isolat. but

7357 asleep not seen

K. 2 patients passed no conjunct.

12. IV. 18 wd D. 71, 72

K. 2. 31 Walker from about noon - 12 + 16 hr
+ begin to fall

K 2 passed path - one with Smith /
Jones has vomited - some rhonchi in all lobes
throat O.K

23. (57)

G. 32. Jones - Cate had 2nd @ 12:00
Wd X alone heart still in - dulness
at base hardly any ^{fluid} at either base

Wd in gas cases @ 10:00 for U.K

Wd W " " " " " "

Wd H " " " " " "

Wd R " " " " " "

V " non temp cetera 9:00 - nothing def - hoarse

D. Gas cases - 8:00 - bl by bronch - in bl
rises etc at 11:00

A. 2. Warr - dulness extreme l base - 1/2 much
reduced - rhonchi both bases - 2 bl breathing

Signs not def of fluid? sl. cheir v. s

A. 3. 5:00 Hunt - wood seen one 1st def
yesterday @ Temp of 104° - down - no signs
of pneumothorax

13. IV. 18. A. 13. Kane.

K-2. 29. Lawson ^{et} reynolds - constipated 4-9-94
No signs of gasping in chest.

K-2. 48. Hering - thru the wind thru the C. upper chest -
C. lung not much in action - dulness below scap. tip
gone, but v. s. + no frank bl. br - faint rhonchi
both sides. Heart apex in inside C. nipple abn.
K-2. 35. Walker dulness bl. br in axill + abd
Sheif crackles seen at axill + felt in br. sub
In complete dulness at l. l.

Wagner A. III. (seen again) T. rose this afternoon to 104 down tonight to
102. Coughs but spits little. Less mov. l. side - ? due to wind of
l. axilla. T. f. is decreased in both lower axillae. Heart apex $3/4$ "

inside and 1" below l. niffle. Snds. clear P2 sl. to Dulness
 At. lower axilla and extreme st. base, dulness left
 lower axill. & extreme left base. Over it lung in
 front, many rhonchi & moist rales over st. v. l in
 front - patch of suppressed breathing in upper st
 axilla + heard again below this - Behind it lung
 some rhonchi, dist. bl. br. & in one patch over st. ll.
 Close to spinal column a patch of fresh bl. br. ^{with} _{branch}
~~with~~ no rales in upper lobe in front, a few behind
 Over l. ll. breathing gen. suppressed & faintly
 blowing - lost in places. Changes in voice suds
 varying in patches to base. Note suppression of
 breath suds - both bases - watch pattern.

15. IV. 18 Atwood H. I. pneumonia in base 'arthritic'

no rales - nothing in l. leg its

R1 - Gas case for Exp

P3 - Gas case for Exp

A - 2 - Warner, T. down this A. M.

A. T. G. Platt - wound at axill

) (back
) (cond
) (dull
 bl. br.
 heard

teeth nerves
both sides of face too

15. IV. 18 X 11° wind blank thro front -

Sing emphysema - chest soft to ears -

P. II. 19, Basalysia face 3 wh 5 ago better
abdom & cremast +4 knee sack 6 ago
plantar flexion - Sensat. dogs returning
(gone 3 days ago) (Col Holmes next day says teeth nerves
also fine)

M. II 54 - neck pain to 99° - cough - rales
& rhonchi in chest - dizziness flushing etc -
? Rupt of apex - cervical axilla &
epitrochial fold - spleen much enlarged -
No vomiting - Has had ~~malacia~~ aque
in S. America - does he sweat at night.

M. III. 64. Stumb. left side of helmet -
in parital reg - ears now O.K. (obasim)
on admire/comp. of the time of speech -
No hist. of Syph. - Ruptured cervical
fold - no rear openings - Cranial nerves
O.K. except; Alderiat of tongue to left
right. Knee jerks & other reflexes O.K.
Muscular power good. No Rombergism
(next day Col Holmes says 'fact')
left side head

16. IV. 15 K. III Kinkaid wood above l. clavicle
out, just below spine of scap - rt. v. l. acting little
Apex of heart well in - dullness in left chest
evid. l. haemorrhage

K. III. McRain Reid wood left back - haemorrhage
H. And. poorly heard - dullness till supple in
axilla - patch of dullness in upper part of l. lobe
to X

L. II. 48 Barbosa - ; The throat larynx
rt.

B. 35. B. Dever. Gas Chest - bad lungs
to me harder - also no fresh lobe. supple
of l. lobe. patch dullness l. l.

17. IV. 18 K. III Bell P. 60 - headache
fever 103° yest. down - nothing in chest
of heart - abdomen soft, constipated
Spleen not enlarged

K. II. Walker - pneumonia - 7th day down for 4 days
basils supple at side crackles after cough

Wed. D. 82. Howard - the fresh behind
out near rt nipple - large haemorrhage
? haemorrhage to X. 8 p.m.

Smith.

Wd. 7.83, In & out on rt side behind
duple. h. to left - haemorrhage rt side
a little dimin in br. out left base.
Still spitting blood

A2. 49 - chest rt shoulder (wright) large in & out ^{rt should} left
of spinal column Kary 2 in inside l. nipple.
? some haemorrhage l. base - nothing found

Wd A2. 37 Miller - sl. wound bent - ^{tapping to base} nothing definite

A2. 50. Rt. side chest penetrating (Doobert) no fracture
very good condition - sl. haemorrhage, should be well
sided.

P. II. 11. Leary - chest

Wd 7.83 Austin requiring from nos. 22

A. III. 54
Hercy appendicitomy 18/3/18
Tapping rt side dulness to scapula
? empyema - a few clear fluid within

F. Beech small larynx, left
to x.

F. Pearson found l. axill. nexit.
— basolateral l. side — also
! fl. femoral fracture x + xra

F. Brodie larynx — basolateral l. side
Fractured x

F. Cowap l. side larynx x + xra

P. II. Brown bubbling, rales, r. h. side
llh. inf. l. side evid. no effusion
Bilateral

C. 19. Scott: P. U. O. no effusion l. side
neg. gen. pains

P. III. H. Feary

A. III. Harems St. ant blin of future - from nose
Tem 105-104

Bo 2. 25 1/2 Pound - wind l. base - faint
101° or 102° - nothing found in chest - heart 1/2 in wind
l. ruffles to t. lungs negative - suggest way
have leucocytosis & bl. cult done - ?
freckling somewhere. Old on throat neg.

T. I. Whiles, Etc and it. Shoulder the
out beneath skin near it base.
Spot blood today & immed. after wind
rufes just outside ruffles pain at
lower axill on breathing. Less now on
it. dulness lower axill - should
be at base - b. ends gen. suff
rt. side - no coin & nod - no def
found - also a little less on rt than
left. to lod. & x-ray en route
? Hæmorrhage at base:

n 157 Thompson Persulites
Regan & P. G. D.

19. IV. 18 Wd. F. T. Gastric Ulcer. req.
bad teeth, nervous. to Wed. side

Cold lutt. D 46. Range saw on it scap
f.b. still in - 16 ova removed at front
Now quite ill - a little bl in sputum -
Haemothorax at side.
Cultures req. at front.

Ward D. 34. In rt supra spin region out
on other side - about same level. Apex of H.
in ? pericardium. Coin test left side
much sup. emphysema - dulness up to
sp of scap - heart be under s. ~~fast~~
Pinnic not lost. Rhachi etc. Palped
Bl be bunch of etc in front of it scapula
or in it l.c. ? bunch here

Wd 72 Care of haemothorax, Wd left back
out near to nipple. Amphoric sound
dulness bell - ? coin test positive
Sup. emphysema laxell. No pericardium
H. to right

See Maj. Penner about Clark R. III, 25
W.G.S.H.

~~Bedworth~~ K. II. Paralyzed and
no scalp - nervally dull - numbness
l. leg. also loss of power here & sensation
dimin.

Wd. F. T. no. 8.

Wd. A. 2. 44 Rowland - leg not flexible
the other legs and extra legs
behind, H. much pushed to rt. pelvis and feet, there is no wide
by ferris not to be done. Dulness up to l. scap. spine. P. and redud
l. side. No v. s. occas amphoric and glaudid cond and diff. perc.
A. flash heard. Dulness extending to base of neck.
Wd. p. i. gray en route. No surgical emphysema.

Wd. F. T.

Wd. G. bed 38 Paton Dta multiple wounds gas
gangrene - amputated right thigh. Very pale
faint rt lower chest - h. ends soft - soft pale
smaller m. mag. In pain both l. axillae fl. fluid
rt. side dist. bl. changed v. s. General bronchitis
also.

Wd. F.I. 19. Bullit and thro. at side front & back.
Less mov. Heart not displ. of. part gone also
br. ends (below it scap) no vein end. Acromioclav.
at side. Left lung ok. No x & x ray.

~~Wd.~~ 20. iv. 18 F.I. Si. cupling dipping etc. again
neg. to C.D.

P. Soregascus.

R.IV. lobes from l.l.l.

F.I. 16. Haines and crest of deer
send. at cl.

Wd. U. and Raleigh words thoracic wall
(to side dullness to base/land's breadth)
E.C. greater than left. - br. & druff. chondr.
etc.

20. iv. 18 Gemison wd J. q. f. S. l. l. lower chest.
Spitting bl. H. apex a little inside l. ruffle line.
Less mov. left - dull to sp. of l. scapula
acromioclav. & f. deer. etc. No sup. emphysem
Rhombic at side - not sat up.

W. 12. Welch - ^{wonderfully} light back - Heart a little to left -
less minute dulness below stuff
behind below of pt. sup. ch. v. s. similar to side
etc. at base of lung - bed of gray. Handwritten

21. IV. 18

W. 23. G. G. case -
SSW. back - Aphonia - eyes o.k., chest ok

W. 44. Paterson - no change - no bl in spine - but
greenish m. p. some signs bronchopn. esp. at side

W. 46. - ill 10 days - pain in back & legs - still
spleen no fever - bases on l. & r. med side -

W. 67. Coust - nothing found

W. 50. D. D. - (over - suffers - bands
at bases - no spleen - carotidated. Pain
all over - looks feverish (100°)

G. III 51. Harris - no sputum -
Dulness both lower lobes - blb. (dist)
bronchophony +. H. sounds soft at apex
P2 a little +.

G. III 70. Paton. now marked fl. fluid - at lower
apex.

22.10.78

Wd. B. Tetanus - bronchopneum. Boyer limited
dulness both lobes - bronch - blbr - etc
Serum rash? non-purpuric or subcut

Wd. B. Warma ? chert. bl border from both
sides - brown bark br. crackles etc both
lower lobes : both depth ex date or little fl and both

K. Murray (Kent) respit heat - und heat
fever - first enlarged see again
hyper ventilation

K. Bell 7.10.10. fever again now being
16th of febr - fl ear not help. Eng. R.P.C.

R. III ? pneumonia - began 4th of febr - less
more left - dulness - but it is a
patch l. base towards axilla put in
needle no sputum tl den

R. I 20 Grant - pen yes fair - old
? something in bl - erema etc

R.

F. ? ~~testaceus~~

V. fatigum¹⁶ - no fern roosting, new roofer
except 99.20 last night

F. Peck ~~from 104~~ - cythrus below - bssoidal
arm pits - flushed face water eyes - no sore
throat - wing folds - arms & feet bright
scarlet, hind thigh $\frac{2}{3}$ scarlet, to dorsals
cut:

F. 24. Hume.

Wed. I. 9. ^{arrived at 10:30} - ~~arrived at 10:30~~
Wed. I. 9. ~~arrived at 10:30~~ - ~~arrived at 10:30~~
Wood to front at clauide - dulness
& bare behind - dimm h. s. v. s. No haemoptera
except when not waded.

Wed. I. 8. David Range wood & upper chest at front
earm - Amphora h. etc no coin and
Below left scap - but suffers at base -
Some branches from bilat tray. No def haemoptera

C. III. 70 Deter not so well.

C. IV 57. Deter seems a little better
P2 is quite sharp.

23. IX. 18

R.I. Matthews - Perfect C.V.C. fine
Puncture C-base neg. - Spittle - no blood
L-base every thing blooded - bronchus
dist. l. base alone.

P.I. evaded - dicotic P. To 104 down
clean tongue - never inoculated - half of beam
no fits.

P.I. 25 older show pulse - hold himself -

L.II 3. Spouting - l. clavicle part of scap +
head l. humerus shot away - fat blood
at 1st. Deter l. base, haemorrhage
for x-ray also has bronchus.

R.II. 25. Fever, l. shoulder neg. test.
cellulitis - throat infection arthritis
Synthetic stopper - apex out d. l. base
in rt. l. axilla - Bronchus. hold
off. l. base behind - Goodrite of

bases - but la. rods reduced to very good
at bases -; some fluid at lower axilla

24/IV A.B. Andcox. Water has papule
on macula erythematous rash on upper abdomen
Chest - *Stibil vellesorbouchi*.

K. II. Two credit about some. no fever and
sub? flux chest some in front - sufficed
of 6 rods over lower infant.

K. III. Miller - wood it back. H. la
lept. to gone sufficed & it back
to changes in v-d. To 7 or 8 y

Appendix III goats concrete

Dennis tod L.I.S. Hsam llb upper
part both lower lobes - deer below - more
on left. To tod y. though gray neg.

25. IV. 18.

Garcias - nobilis

Rostigam abd. U. doing well - much m.p.

Apertum - nodulosity - rhombic scales -

7.99 P.M. Rt base clear

U. 40 Clift: P. U. O. 209,

N. T. 17. Blake - tiger face. Labial.

crablike dorsal - blackish with

R. F. Potts high form - black - dirty brown

no mites

L. I. Houghton 90 eyes sl. up. to brown

L. I. 25 Gas ditto

L. I. Wilson hind rt shoulder - negative

26. IV. '18 Diameter 24 Wd. U

Cohen Abd. O. & A. H. ? is he wanted there as
elective. Only note of pulse was to
"29/4/18 heart action rapid"

Crofts bedon "13/4/18 anoxia, nausea, headache
~~headache, insomnia - weakness!~~
~~rapid pulse - bad sweat etc. - breathlessness.~~

Hopkins H layaggit's even - fine
2nd of 18 - fine in dist. ? it is in
front.

P. T. 6. Left lower lobe. to PH

R. I. 7. Pulse 84 - full 84 - ~~no~~ night sweats
no gland - enlargement - soft apillae - under scapular
nodes throat - ? at outer apex in front -
Hands soft - apex well in.

R. I. about 10 Aust. writing, bald but
teeth much filled but fairly clean - teeth
have jabs + looks poorly - H anoxia
Abdomen tenderness.

Edwards F. 236. Headwind
Lungs ok - very dry - headache

Wed. U. ²⁰¹ Rt. Shoulder ^{Smith}? Lungwound wound
rt. shoulder region - ? exit. Both bases
clear - no spitting of blood at all.

Wed. D. Smith 67 Spitting blood - wound at axilla - under
skin behind - Heart apex out surgically seen at side of breast
up to 5th rib behind - he looks much reduced. Rt. ^{haemo} pneumo ^{thorax}
respir - ? pneumo thorax but coin test not +

(26. IV. 18)

Wed. B. 34. Wanner now horrible breath
+ greenish sputum - Feyst left base -
a lot of fluid also bronchus to
probably some fluid on it also

Wed. D. 43. L. G. Race - in left axilla out
left back - H. away in - Haemo thorax
large - left side coin test neg.

Wed. B. Miller Tetanus Large effusion bronchus
rt. side - bronchus + a little fluid left
side. P2 +.

N. 2 rosemeades

P. T. Patchett - spleen etc onset 22nd April
to Eng. P.O.O. report not available

P. T. Gwaley spleen clearing onset 25th III
to Eng. P.O.O.

A. III. Marsh - very exanthic - consolidated
B. Inf. Sputum - onset about 13th IV.
to P. H.

S. 7. Gas - no signs on eyes etc - B. wise looking
on outside of upper part of back when arms 9 in off
& scratched - does not look like Cole - shell exploded
last of patient - no m. at chest - but H. apex
inside of nipple - pneumothorax etc side.
Spitting

Wed U. J. Downister bed 24 Gas & cyanosis.
to 25 Gen. Hosp - Chest O.K.

Wed F. 3. Higginbottom from since 20th
both lower lobes part of it u.l.
2 lobes - Has found it. elbow.

~~wd 9. 60~~

wd 9. 60 Wyner chest wound l. axilla. ? R.
in a little - apical systolic no no mon
l. side - dulness to spinal scapula - top gone
heart bl. br. & v. s. little reduced. marked
fl. frict. - anter. axill. line? Haemothorax left.

wd 9. 65 Robinson w. gas bell passed
24-IV-15 - very quiet no fever chest
O.R. - no burn - not bad - 25% uptake
25

wd 9. 70. Harper Chest. wound near ant. border
it trapez - bullet under skin
at rib bare. Haemothorax rt. side. Coin test
negative.

wd 9. 75 Handley Chest ant. wound
at axilla / large haemothorax rt
A. B. 111 / 5 at Bed R. T. A.
Major Dyde's battery.

Died 1:20 PM 1/17
at bank - effusion not
more haemothorax rt
A. B. pneumonia left.

also taken Boston Tent

Wed 9.32. Barkwell Chest - wound at upper chest
H. cl. to left - Surg emphysema - large
haemothorax to spine of scap on it.

Small patch bronchopneum - extreme
base l.l.

Wed. K. III Leipzig wound at post. axil fld. bilat
rust under skin to left of univ. vertebrae
No haemothorax at - heart not displaced
Spit blood at home - not since.

20/IV/15 Bartlett 50 X - cyanotic no
cough or sputum no pain in chest
dirty tongue spleen not palp - rapid
H. lungs edem. T. 104° yest now
101° Shall see again.

Wed. ^{Wp} Foster fever palp spleen - gen
aches & pains. To med side.

wound 25.IV.15 cut wound l. base
localized 5cm ant. to spine. Began
to spit blood yesterday. H not displaced
No dullness extreme at base. Good doc.

changes in r.s. pl haemorrhage
tray on route to wd X.

Cardwell Wed 5.11 bundle for "gas" - transfer
to P.H.

Wed 5.11

Wed B. 39 McKittrick wound at side
above at clavicle - no blood
spitting, no involvement of chest.

29. iv. 18

K. III Mr Stannon - clings - ^{1st hospital} ~~absorbent~~
fat blood 21st & not again till 28th. pain at chest
: il haemorrhage at. no hist from chest haemorrhage
Wed U. bed 5 Lloyd wound l. costal wound
no blood spitting - no sign of haemorrhage
a few shovels left base

L. III 741 Lamb. Congestive. No gas - no chest OK

L. III Wise - lungs and L. shoulder back

Capill bronchitis still slow part rt. v. l.

No signs of beam therapy on left side?

L. II Holmes - gas burn little bronchitis compare

Ulc. To Eng.

L. II Mizer. ^{hardly of any} occas. wheezing - tent coming down.

K. II. Morris - chest at O.R.

L. III 578 Taylor condit. red - ^{shell white} heard dorsally

K. I. Wheatfield ^{band} nephritis - ^{headache} - ^{depression} - ^{depression} - ^{depression}

Fall - cough - hist 3 yrs ago - Took side

P. 3. 55 Higginbottom - Robespier To Rob R. down

signs both lower lobes. May Report to Paul
in D. D. R. form.

did 30 min. Emphyse. left.

wd x trachea paraplegia, chest left

Clarkson beam therapy

P. III 65. Robinson gas - asbatts sand to 25 gm

now well enough for C. D.

Wd C. Temp ^{Sigt} Hodgson wond. o. k. -
headache - fever - pains in back & legs strong
Clenbutol - spleen not felt - Chest o. k.
Wolana 17th 90. To med side.

Wd W. Bamsley wond - at subclavian
fossa - no signs of haemorrhage
no blood spitting. Systolic murmur
about wond & down to radial artery
No heard at aortic cart. or on
L. side - rad. pulses -, ? press
on artery (subclavian)

Wd A. III Hancy still getting bloody & not felt
Temp coming down slowly.

P. Wd 20 scars & splens - for 14 Stab.

Wd Wd ditto ditto 1/14 Stab 2to Eng.

30. IV. 18) Wawa Wd B. Zumbeta at side -
opened out ^{much pus & some clots} rib resected left - t. f. well felt
at base & ends very near stethoscope

Wd F. Tetanus - Wafon - better temp 99

P. III Harris Wafon - better -

K.I. 70.

Davya Bil buttock - Tempthor 101.2 - 105.0 - says she
felt thin - headache, pain in back - pain over rt lobe of liver
magnifying. Has never had malaria - has been to 2 dirty
Bouds OK, Sl. cyanosis of lips - flushed face - sl. conjunctiva
injected conjunctivae - dirty tongue. Heart OK. Lungs nothing
def - no fl. frict, a few rhonchi at bases? impairment over
at bl. - no bl. br. Thorax OK, abd. abdomen spleen
felt soft & wand. No rash on body. R. S papilla
= a little dilated? a little sluggish to light. Abdomen
reflexes & cremaster diminished - have felt to, no
Babinski phenomenon, no Kernig, no rigidity of neck -
sl. pain in back of neck on bending head down. Suggest
examination of blood for malaria.

K. III. 65, Davis found in wall at back - record
no filling of bl. fever & P.R. up. Heart to
left neg. Rt base bronchovascular. Left
base dull up ^{to} above 2 of l. scap - frank
bl. br. upper levels obscured - below this breath
not so well heard & v. s. reduced. Bronchi
from left ll. also some fluid - fracture
him.

1. V. '18

Harey A. III

Eagle K. III Sh. l. beakfula - sent to W. X.

Watson K. S. W. L. Chest a. l. axilla out l. front -
bl. stained spittle at exit, no signs at bases. Heart
displaced - l. v. l. not working much.

Bearley W. W.

Wagner W. B.

Harris K. III B. beakfula both lobes 2 & one flint
on left. Temp now remitted to 100° - brood
cleaning up. Sweated night of 29th.

Dennis K. III. 65 Temp down to 100°

Denny K. 65 ~~K. 65~~ ^{Signs} Head ~~signs~~ head only

Z. Chest - The - old change both of pieces - dulness
part bl. - & crackles after coughing - G. S. reduced
wet axilla - but no dulness.

R. II. ^{Smith} ^{George} v. exposed bronchopneumonia - could not still
part of l. Clin. patches - Perot +

L. I. 19 - ^{morning} T. 99 - P. U. O Headache - pain in
back - legs for wh. - no sweating, throat O. K.
H. S. lungs O. K. Splenot palp. - loaded colon.
No abdomen tenderness - would require little dressing
Transfers to bed Side.

L. II. Wilson 35 - S. W. Chest would it affect both
superficial H. O. K. No blood spitting some
dulness & changes in 2. 1. this scapulae.
In P. of pulm. Bronchi bronchitis
& bronchopneumonia, To see again

L. II. 49. Rook S. W. side went to bed X

L. III. 71, ^{Browning} P. U. O Headache fever
in back - sweating - constipated, H. S. lungs O. K.
loaded colon - Splenot palp. - no abdomen tenderness
throat O. K. ni. shots.

2.V.15

Thomsett G. III? ² Mawty's - big wind. Catarrh
fever-cough parient Haterum -
No dulness - T. & C. craps both
bases. bronchitis nodof. ch. v. s.
Dennis K. III. 65.

Lawson A. III - ~~st~~ spots & pain - ~~to~~ ^{to} ~~the~~ ^{the} ~~lungs~~ ^{lungs}
Punctured B. in urine twice. Lung ~~st~~

Hawmond A. III wind of Chif - T. & C. of
some dulness at l. - stiffness broad gen
Some spots of ch. v. s. both l. & r. ~~st~~ st
Stomach full but abdomen held tight at sides

Field J. III 16r SRe ^{to} ~~the~~ ^{the} ~~lungs~~ ^{lungs}
fair at chest to chest, fair

Bowen D. III Gather ~~st~~ st ~~st~~ st ~~st~~ st
To 54 ga.

S. II. 82 Horn
? Dead when - temp stools coffee grounds
to Ex.

S. II. 30. Spleen clear tongue (almost)
headache faint in legs - anoxia
Fever coming down!

S. II. Bowen 30. Articular knee - but
abundant fever - see if there is a
discharge - other pts ok or w/ H. ok.

might P. II. q. headache fever - spleen
anoxia.

Shore 36. Gas to P. II

Shillibin fever - no spleen coming down

Whitmore Gas about fever England

Henderson Joseph - 10 Gas - a few shunts a
little fever - to 25 Gen.

3. V. 18

Denyar K.

still fever pus in urine
" badish anorexia

Spleen as half - relative low p-rate

To 14 stat. Hask as; Enteric

Coben K. Fever for 4-5 days

dirty tongue aches of pains - spleen not full

Exam. to Eng as S.W. leg + ? trunk fever

Meech K. temp whilst working

in bed on 30th. 18

feverish, restless + aches all over in time

spleen not half to third size

Jardine R.L. p/fruit of 10 April

brucella - both d. d. faecal signs

leminectomy

Monis K II Dulness l.l. base (from pt down)
of reduced creps - dec. v.s. - & above this creps.
base breathing & creps. I. bloody sputum,
Parker K II wind at buttock - folles & var
b.s. - v.s. - creps in both lobes - cyanosis

Denier K III 65 Not so much dulness l.l. but
fresh dist bl.b. over lower part of in. v.s. &
creps above. Temp. coming down.

Gulley P. II 23 - flout to left - old signs
consolidat both l.l.?

Cowan P. II patch crepitation upper outer part
l.l.

Arbuckle B II gas - rales far? something else
to P.H.

Crooks J 23 Asthma & bronchitis still present
tall (old list) eyes & nose ok. Cyanosis
to 25 feet high.

Chambers R.C.
R.T. fine fall spleen
Covers R.I. dependent list 3 met
side below it with 2 bases.

P. Jones. S.I. headache - none in
K.K. + tube - A2 + fupilox looks
at urine

Smalliffle S.I. headache from fall spleen
fever about 101.2

Spauling L.I. about it capilla
the side of the capilla still
fever not dyspnoic.

P. G. having headache from cold sore
fibre. fall spleen fluid from
tongue. Sweating.

3-V-18

Brown wd. To Intermittent fever - base
resonant - bronchi still - heart ok
Suggest blood culture - M. p. putum

Rowland wd F₇₂ - S. erythema nothing
central aortic scarlet - headache - dirty tongue
spleen not palp. W. constipated, rect. about
flushed face & cough

F₃₅ - lymph chest m. blood & thing
Jeff. coll₃₅ - hyper m. m. r. line - dulness
rt. side to top of scap. - reduced extreme base -
frict heard thru patch of bronch. over
breathing above this - left side dulness for
over a hand's br. t. (not reduced) bl. etc
eff. in upper part.

Warner ? a little fluid at base

Wd W Tidmarsh - dull arm - Temp
blush over abdomen just to back - red ^{red} scarlet
Wd R. I. ? still also spleen

R. M. *faulx* *sternifera* —

N.T. 9, *Kavanagh* *haematosa* ? X

5.V.15

Wed W. 58 *Budditt* — *Fever* — 2 spikes ^{of fever} — tongue
clean — *Belongs* *neg.* spleen not palp
robustus — Shall see again.

A.T. 15 *Johns* — *banditis* — *double baris*
has enthysematoiditis

Wed Sgt Hughes ? chest. High fever
dirty tongue spleen no spots leaded
bowels O.K. *Hobbs* lungs some *robustus*
Shall see him again. In India 5 yrs ago
but no hist. of malaria.

Diebman ? chest

Holmes F3. ; Cardiac Enlargements

R. III. Cludge to P. H. also has sore
over left Tendo Achillis!

Colley S. II 17' dulness both bases also
stiff neck - Spinal fluidation if next to P. H.

Goldstein S. II 15 ? fluid at base to be tapped.

Shawton Leucosthenia to 54 General +

Cartier S. III 8. Gas fever to Eng B.

Woods S. II 25 Gas bronchitis to Eng B.

Perks S. T. 23 H. pneumonia 30. IV to 8 floor

dirty liquor - gas fever - Watch

Woods S. T. 25 Illingworth fever - floor

vomiting - See again.

Yates H.I. 9. Cold now & fever
chill this afternoon - Transfer to med side
but have blood film examined 1st.

Sgt Duffin ^{H.I.} Intermittent fever some pain in
legs - no pleur history of pneumonia & malaria
Transfer to med side

Pte. Kettle ^{F III} P.U.O. 10 days - pale - fever
Transfer to med side Antihald mallow

Pte. Holmes ^{F IV} cardiac enlarg. pale -
enlarged bad teeth - H. skull - subacute
Transfer to med side

Hemingway ^{F III} why transferred from S.O. to

L. II. Pte. Wilson bed 99 seen 12.15. T. for now in
left base - barbed ends & shik in u. 3 in patches
Phonics & creps everywhere. Inf of acute
bronchopneumonia

P. F. Nottingham bed 9. nothing abnormal found in
chest - pain on breathing no fl was
found in ray. Small cut round it under a pill line.

(6.V.15) Butterage A.II. P.U.O. full of
dirty tongue!

Spton A.IV. Wnd l. shoulder etc - did not
split - on being wnded. ^{29th IV} now some sputum
Difficult to exam - some dulness l. base - croup
both bases. bronchopn. Finally died a slow
bronchopneumonia

Fitt Pearce 34. ? Haemorrhage l. the other
wnd. patch bl. br. at base.

Kroles Fitt 32. Wnd at back l. b. close to
no signs of haemorrhage - a few bronchi

Dixon Fitt 31. Wnd at upper arm - localised
below Heart Scanty sputum - signs of
fluid both bases. Both bases to be
punctured & of. obtained send for culture.
been may wnds. Lungs o.k. nothing but
fluct. 5th interspace below it ripples.

Yates H. I. 9 Cold now & fever
still this afternoon - Transfers to med side
but have blood film examined 1st.

Sgt Duffin H. 8 Intermittent fever some pain in
legs - no clear history of pneumonia or malaria
Transfers to med side!

Pte. Kettle F. III P.U.O. 10 days - sole - 1/2 bar
Transfers to med side. Antiheld Malloch

Parker K. I. I signs in chest about
same - top line at bases - nothing to suggest
empyema. Finally ph. P. No. 10. V. 11. Should have ph. but not so extensive.

Plavin G. III belt 13. Infected at foot.
Temp 104° - pain in chest at lower front since
3rd May. T_f reduced over lobe & binds
reduced - B. & d. s. l. r. reduced - at base
Rhombic shape be neopt. nipple. Should
offer wax plate for B. Culture: Stoph.

Morris K. II ? a little fluid l base now &
bandage. bilat. Expose: Systolic
numm. Bds not well heard - no faint no dilate
to rt. made out.

(6.V.15) Bethege A^{II}. P.U.O. half African
diary tongue!

After A^{IV}. Wnd l. shoulder etc - did not
spit but on being waded ^{20th IV} now some sputum
Difficult to exam - ? some dullness l. base - creps
both bases. bronchosp. <sup>Finally died & showed
bronchopneumonia</sup>

Colley Wd. 15

Richie 15. Fever - holds neck stiffly -
~~nothing~~ ^{seen} found in ~~A^{or}~~ ^{h. l. l.} lungs - spleen not
half. knee joints absent - no Babinski
? benign. Pupils react slowly

Taylor F^{III}. 40 - Gas few signs of bronchitis headach
fever in back - high fever - spleen not half.
Transferred Side no best of malaria. Only
slight burns!

9.

7.V.18 Rowland III
fever or spleen dirty tongue - to head side

~~Don't D. 22~~

Poston K. II (with head side) ^{gas} Benches loaded
- large full spleen dirty tongue
no drainboca - to U.K.
Rem Heat Oil clothes & floors.

Danatt R. T. 31 - Patching crabs at work
in upper axilla ^{& rhyndri by the sides} - spleen large - ^{let's not blue}
Feb. 21, 1900. Intermitt. fever.

^{My Canell}
K. II - Offending case? Chesto. K. no spleen
^{99° - 100 u. B.C. 10,000.}
tenderness abd.

Castro P. son of John at L. dim blue

S. III bed 6

Jardine L. II paraflegia creaking l.l.
no collect of fluid - thick mag send
to U.K. ^{with} to return feed.

(8.V.18)

Mitchell L.IV. 67 Constipated dry ruptured
varix - Request examine scrotal exam

Spaulding L.II. bases profused bronchi
& nodes no blbr

Davis D22. vomiting, ^{headache} weakness -
sweating - nothing def. get urine bl
press done

Stitt 6 (50 years of age) faint - needs dental
board - A2+ Tobac bl press & urine done.

Revin G.III.75 bases o.k. dimin. of br buds - some
nodes & bronchi no sputum

Griffiths burned - no spitting of bloods - dyspnea
fever - amphoric br left base (latching)
blbr & aegoph - dullness both bases
- distal brs bronch also at rt base

Wooley L.II 35

S. Tent (1) bed 12, Althaus

Burke F. II - 4/8/11

In bed

14.V.15 Topham F.T. 4. fever? half
plain chest o.k. See again

N. II Bell 39. Gas eyes for Cl. Diston.

S. II // ? hunt

S. II - 16 eyethalms

Almond G. I. 9 ? affected scabies arm axilla
(rt) left hand & abdomen.

Hammond G. III 55, Thigh (part etc) mucus
fungal eruption still & signs - mucus in stools
tender abdomen.

Bethridge G. IV 64 ? Typhoid fever -

2 Pats P. I & II pneumonia to P. II,

B. V. 10 R. Warner - t. f. well felt at
base - patch bl. br. et at base

Colby F. II upper part erythema chest mostly
well - still dull base

S. III. 17 ? heart - Dr. H. fever?

S. II. 16 ? fits & symptoms - pretty nap

S. II. 17 ? fits nothing definite

A. III. 32 Pac. & persist of T. still in plasma
no collod of dirty mass.

R. III. 19 Memory it side!

Morris T. III. 74. So no fever - no beads -
pains in legs & back - clean tongue - bowels OK.
spleen is soft & enlarged O.K.

S. J. Miller * High fever - old case
haemorrhage at - large wound but back
Cannot find anything definite in chest
R. culture etc. To see agent

16.V.18 Jpt. Miller - 16d X - still high fever 109.
(105 last night)

R. II. abscess & phlebitis at p. l. l. space from
Aore bed.

10.V.18 Seymour D. III. Gas bronchitis from
to P. II.

Ashworth P. II. to P. II. sl. signs C. C. l.

Willoughby H. I. chr supp otitis media both
ears - deaf? worse in left - bad headed
high fever - nothing def for meningitis -
? some signs of l. c. no sputum though -
better in evening a little but ? better left.

19.V.18 Willoughby sitting reading paper Tolson
nothing def in head or chest
some bronchitis ? cold spleen

20.V.18 Meringham D. 3, 25 - pustule erythema,
? from st. l. c. - no fluid obtained by Ascher Hat

Sept 1918 H.I. ? can be have an anaesthetic

Brachitis - sibil squabs a few moist fine rales

Morison F. II. Trench fever - Evy B.

21.V. 18 ^{W.D.} Davis J. H. Pulverer et al.
bl. br. - sb. r. d.

22.V. 18 Right foot old case - no fever

Doran L. II. 26. confined no signs of injury to lung or haemothorax - und. abdomen walls neck.

Jackson L. III. 601 resection left. ribs for und. (5.V. 18) - Defected fluid at front pneumothorax left. to X. ex. ray

Kieby L. III. 75. Wounded 17.V. 18. ribs left blood. wound. at axilla. Refaut says

Small pneumothorax at C. can not make it out. Rhonchi

Trost L. III. 51. wud. c. chest. haemoptysis at 24.

R. 6 v. d. gone left - capexin - to body project
no further exam behind.

Woods A. I. gassed no def signs
high fever - no dysp. loaded color

Jones R. I. high fever rales blc -
very inc. heard exlusory stoles - to Pff.

33.V.18 Woods F. I. nothing more def in
chest - to down a little. Spleen not palp.

Smith F. II. 36 - wud th. it diaf. f. b. in
liver - sl haenothump it - confluent bronch
pneum left - m. f. sputum to 1/2 of way.

Yelland F. II. 29. Gas been serotum
chest & ~~thorax~~ o. k. Deal in usual way
e him.

Whitby F. II. 45 - Shabby shell burst
close to him. No. face send to

54 Gen Hosp.

~~Ballou~~
Ballou
Ballou

Tidd Fr. III 55. Headache pains in
back - legs - dirty tongue - constipated
Spleen not felt. H. & Cervs o.k.
Castor oil. Shall see him again. —

24. V. 18. B. II. 25. ^{Waller} Debility had fever shall
see again

Crowder S. II. 20 Tremor fever white Eng B.

Galton S. I. 3. Neurasthenia 54 Gen. Hosp.

Boyd S. III. 18. infirm note still look cracked
~~to~~ still looks nothing def at of face.

Darvine Fr. III 64. Gas case high for
tracheitis benign Eng B. if T. goes
down a little.

Darwell Fr. 21 Wounds of cerebellum? doubt
Kernig loss of knee jerk - motor localisation
& sensory (to firm pinch o.k.) SL system & looking
to left.

Bottomley K. 36, wound l. chest no
ble spitter; some fluid l. base - little gas
breathings

Lewis K. 84. Gassed - several clusters -
a little blood - no temp. To 25 Gen Hoop

Neville K. 48, old wound, l. chest
operat wound behind April 15 - now
wounded thru the old scar - 2 lbs of pus inside.
Dirty discharge from pus operat wound. Dulness
l. base? due to old trouble as very unlikely
to be a large ple cavity (haemothorax) here. Consult
S. Army wishes Consult Physic at Base to see
patient.

Ruman K. 29, ? post caecal abscess nothing
in chest

26.V. Humphreys K. 1067, Empyema (left)
wound closed afloat - no hist of fever
pneumonia - still in list old deformity
at l. chest. Lung compressed against column
C. thorac. b. back etc below wound base
2 S. reduced - no fever

Young R. III. 69. Bil fistula et. Hto
left f.b. swelling large erysipel
or haemorrhage - bronchopne
? + some fluid. Case. Has not
flat blood. To x wide

Tull R. III. 70 - wood l. chest 30TH
bl. drawn off at C.C.S. now large
haemorrhage aegoph over it. To x.

27th, 75 L. III. 31. Randall - Fleming
dry it. side.

28.V. 75 wiseman R. III. abscess & ankle
bronchopne - ? stuff like other man.
Clark. R. III. 51. Sept etc bronchopne
to P.H.

28.V. 75 wood R. Penn. case to P.H.

30.V.18 Wed S.III 2 cases to see:

Worinson F. II 32 - Wounded gas - few signs
shall see again.

Wed D wound chest & abdomen already of upon
Turf only egg; still blind at base - send to
Eng.

Wed D Wound out of Spittle - two
fluid left base - L. a little in - of foot
bleat at base blh. etc.

next day bl at fluid; left chest blind; harsh bl from bid.
Wed F. II Summons injury back - no reflexes except

little response about knee on touching sole of foot.

Anaesthesia to level top of axillae - C₁, T₁, anaesthesia

at forearm, C₅ present. Reflex contract it - none left

Anaesthesia up to including C₅ on left. Dribbling urine
gray - feet body 5th Cervical

31.V.18 Do Ward very no train now - memory o.k., absent

abdomen reflex - At knee jerk + patellar clonus -

Cranial n. posit severe o.k. Had cough L. knee

T. nose down. Diagnosed post febrile delirium Col. blood
diagnosed Toxicemia

J. II Hughes consol. ill. mostly of putum -

to P. H. 'd' W. H. L.

1.VI.18 Payne W.D. 40 - pleurisy effus
left - though spot blood at rat.

W.D. 62 fell off lorry - nothing
found in abdomen - ribs on both sides
holds himself stiff - spleen not felt.

D 8/1 Peachey - ? bronchitis only

2.VI.18 Kitt 33 Sanders - cough and need
at sternum - it - haemothorax it - but
fever very well felt. To W.D. x ray.
[1 lb - chest ~~fluid~~ ^{fluid}]

Branley Kitt 41 and l. axilla etc - nothing def.
to be traced - less anciently long [chest clear 3 lbs] ^{chest clear 3 lbs}
Gilbert Kitt 39 possibly a little haemothorax ^{chest clear 3 lbs}
base ?? x ray. no fever no haemothorax
[1 lb. 20 gm in - no gross haemothorax]

3.VI.18 Edwards - Kitt 65. no spleen - bronch
high fever & shivering

D.T. Benker - send to P.H.

4.VI.18 Case of Gortch 2 tent, 1 sciatica 2, 2 myxoiderms.

5. VI. 18 # III. Hylands to base and clavate
Tam HI. nothing

Hulme, S. VI. 23 ? aneurysm - l. subclav

acute req. & also mitral lesion ~~+~~ Z

very extensive herpes back thigh etc Z

Jarvis (man 45 simple) Z

Mitral lesion R. l.

6. VI. 18 Agnew T. 16 - no signs of ather.

G. T. Brown ? in cont. at chest
arteries - no signs.

7/6/18 Bassell Rd 37 K₁₁ wounded
2/4/18 - int. th. - taking wound closed 3/4/18 - now
no count. - dulness + frict at base - basal no
blood + dulness extreme base x. rays body
Fever.

Harris K₁₁ T 10 5 passed
4-5/6/18 - b. m. etc both bases
to P. H. H.

Wed F. Dysentery case - to go to 14 St of
^{but not} no piles - dys. at gallifoli - costipated
Urow - drank for 3 days.

8.VI 178 F II ~~F III~~ ~~Expected finger~~

Misraep B. 8. Eve non - dirty tongue headach
cough - no sputum - nothing for.

Caton. C. 224 - ill since 5th - headach
joint pain - no vom - tongue clearing
up - nothing for found

Heaven Fr. 49 - venous of Jewish
Am. inkst - 2 S. req. Spleen not
fall.

Simpson ^{LII} at Haemothorax - oper if nec

Adams ^{LII} at. it. lower chest
behind - m. p. sputum & traces of bl.
? H. haemothorax at - dulness ext. hum. Obs
? Cimbopuer

1. VII 58

W. Bean th. ? has not coughed
fl. l. side - no blood spitting - getting
weydef have x-ray down. Small
see him again ~~Diagnosed negative~~
Small heart no haemorrhage req

Baker L. VII. 72 - wud. chest
bl. tuffed at C.C.S. displaced
heart - > haemorrhage & pressure
but coin test neg.

9. VII 18 Parkinson C. 7. grad. ^{gradual onset} faint etc - dirty tongue 99.6
spleen - began 7. VII 18

Green ^{and} C. 16 - tongue - nystag injected eyes ^{102.5}/₅
dirty tongue spleen - sl. abdomen tenderness

Daden C. 19. grad. ^{103°} 8th - headache faint
in knees - tongue coated - no injected eyes -
no nystag - pale spleen.

Alden C. 3. grad 8th - ^{79.2 last night} headache sore throat
aching limbs - diarr. last night ^{tho} no vomitus
di. tongue stool o.k. lungs ok ? pale spleen

Hunt C. 32 grad. 8th headache - faint
in hairbrushes - injected eyes myalgia
st. - rales in chest - spleen not felt.

David C. 3. ^{799.01} sudden onset of frontal
headache - faint l. chest - tongue clean
no rales, diarrhoea this a.m. - rhonchi

Joyce P. 1. ^{101.} suddenly 8th abisary cough -
frontal headache - whitish tongue - sore
back spleen not felt.

Fitzgerald W. Gas + dull broad pain.
to P.H.

Anderson H. 1. Many diffuse bronchitis.
Large soft spleen. To P.H.

Bylands H. 3. ? Spec. tonsils - H.
fever - trace of a few gran
Castro fusilli - to Med Side
Cunningham multiple arthritis. Transfer
to Med Side.

Danham #3. Dirty tongue - pale puffy
face - dirty tongue - pale spleen

Drower L. III. 55 > Keamothorax left - to
wd X.

Kennard L. III. 61, f.b in liver - dulness at
base; fluid - no blood spitting. H apex
just inside c. ruffle line. To wd X. Has
bronchopneum.

Morrow L. III. 68. No def. signs in chest
- small ^{cr}cuta wound near end of sternum

10th June to C. 15 began both worse 9th dirty
tongue - cough - ? pale spleen T. 102.

Yerrill C. 39 began 9th - headache - sore throat
exam posit neg T. 100 this AM. red throat.

Baker C. 24. splitting headache (9th) cough
no spleen throat OK. Spleen coated brown T. 101.

Saw all old pots. in C.

Morris K. III 6. Gas Shell - bad burns
suff. bronch at bases.

Lawrence B. II. remitt fever - several
days interval - headache - palp spleen
vystag - sweats - no glands - chest o.k
first Malonia in E. Africa 1915 - no def.
chills base. See again.

11. VI. 15 L. T. 39 - umberta gassed
about 2 wks ago - chest a few rales in
Chest - pain in legs - dirty burn of
penis. Dirty tongue

L. T. 5 Russell 44 ^{102 post op} gas byal cartilage ^{+ all}
cells enlarged prostate - No headache
 urine report to be confirmed + B.Press
taken

Newinson F. II. 47 Gassed 3 days ago
loose cough - rhonchi rales - Poor cap. unit
~~lots of urine~~ ^{no signs} Evac. Eng. B.

12. VI. 15 Pearson ^{Wd. P.} ? cysitis free
bronchitis, ~~also~~ suff. at base

Rainy G. 29. Wound at chest - 3 hours with
no contest, 10 wdx spray? collapse
or bronchopneumonia, extreme base.

Sawford G. to 27 W Gas shell

2 Bronchopneumonia

Spin G. T. 2 W. Gas shell amputated left
leg - vital numbers.

Davis G. 13. W Gas Shell 10 days ago

eyes throat, few lungs, diffuse bronchitis
also areas wh. bronchi poorly heard
somewhat in.

13. ^{K. III} ~~VIII~~ base - W. Gas shell bronchitis -
barked high fever now 180.3 - to get to 180
temperature if no higher.

Boastak ~~III~~ W. Gas shell - fl. priet l. axilla - suff
br. ruds. bronchi at base.

Bell Pt. 28 - Rob fin - at v.l. brewed
to P.H.

Waxellan L. II. Jimmy tobacco - some cool
both to wax Cobes

14.VI.18

A.T. 18, Boston high fever some bronchitis no
dulness.

Kelly A.T. 27, Chill last night - still
has splenic lumps o.k. Asked for sugar.

Buckley wood at chest in front low down
dulness extreme at base - to redness - aegophony
pl. faint. Tox & rays.

15.VI.18 various sniffles - scattered about back.
Pneum. in bed w. who with bed in.

16.VI.18 Maj. Harvey Cushing come up to see
the ? Acromegaly case - Confirms diag.

17.VI.18 Benson A.T. 65 - T. 102 (yest) - dirty
tongue falf spleen

Gibbs A.T. 3, began yest - head aches - clear tongue
spleen; falf - rales subsonic at bases.

20.VI.18 Miller M.T. 29 ? The to be exam.

Barnes B 31 - ? PE O (bad)

P.O.O. ? Frank Tene ? white Eye B

also C.

21. vi. 18 ^{above} D26 and 62? P.O.O

22. vi. 18 D26. Benjamin Keith - A60
0. Since 13th - Apleen - Temp shopping
Some rales in chest.

62. Sheldown Ill since 16th - now duty
temp - clean heart - rales in chest - palp sft
T. coming down.

D3 22 June 18 Fitt 43, Bennett wand at chest
no haemopt. ? some fluid at side - bronch
pneum - left base - To wdx & pray.

25. vi. 18 for R44 One from R III, ^{most rales full} Harris wd T. ^{well}
wells wdy.

D85 chest and

27. vi. 18 M. II. 30 from
M. III, 60. 11

28. vi. 18 119 cases and A

Col Holmes see pats. Wd A. I. Tyman.

funeral

Woods No. 224 of Spandoburn to R.H.

30. vi. 18 Several cases in D 33

in A. Several - in U

[K. Wolman T. 12 for P.H.]

Waters G. T. 21

1st July 18 F. II. 33. Large open bleeding
wound left back - credit, especially
from back but no pressure thought
? abdomen.

Gray, R. III. 34 - a high Mallin.
Epilepsy cerebral

Z. 4/7/18
mots.

Midwinter L. II. 45. Robar l. l.
Steel L. II. 28 Robar st. v. l.

Campbell Z. 35 Brouderman
Mass Z. 3. 4

Buch V. l. l.
Dolan F.

R II	20. Hoare
R II	6. Porter

Foley L. II. 21 rbe

14. vii. 118 Neffen 94

~~4. 11~~
24 July AT. 17 Creaser ? flue.
Old wood bladder-

21.9.15

Athenian wounded right the left to the shoulder

now - common left leg a little - long wood
at thigh present now. K.K. gone. Rayline
Bend hyperaesthesia D III - VI, some bow
in arms. Probably haemorrhage small
at sides to wood

^{wounded right}
Armstrong II 27. The left bullet wound
back of neck 18th - now of feet & legs
returning. Some now of arms returning not
of fine of fingers C VII & VIII. Now of legs
slight. Hyperaesthesia C VI - VII & feet
dulled below - Bowdy.

22.9.15 A II 47, Guy - haemorrhage left.
A II 43 Brown - at side - much seen, effluvia
? a little haemorrhage wounded 17th

23.9.15

D. 70. Shall ~~be~~ again. ? Males delus
l. base. 25th reg - nothing further.

no fever at all 2 days
after 13th Resected etc

J. S. Burgess

Pneumothorax left side

H. over - not heard well 'Tuble 7.5'

No splash or rads reduced. X-ray

FT 11.44, Gowans D, wind (back chest) fold
Pneumothorax below to lnx.

FT 22 Redcock Page wind offered & seen
up at back H. returned, to P.

24.9.18 Peet Kitt 34 - air with fungus
small cut and 23rd clove to stop
H. air in thorax below - H. out & up - spitting
blood, Coughing To lnx P.

McEwen H. I. 11. 11.

26. IX. 18 wind & mastoid - fuss -
headache - stiff neck - Kernig + Littel
Other reflexes O.K. Spinal fluid
cloudy & + fuss.

Pren wcl R. x Pleurisy wcl R (left)

27. IX. 18 Richardson D. 85, wcl to
at back - bloody droon off. 2 days
later. No spitting bl. till sudden
Dulness etc at base to P.

Donaldson, got up fell on foot, - chest.
no fl frict now - never flat bl.

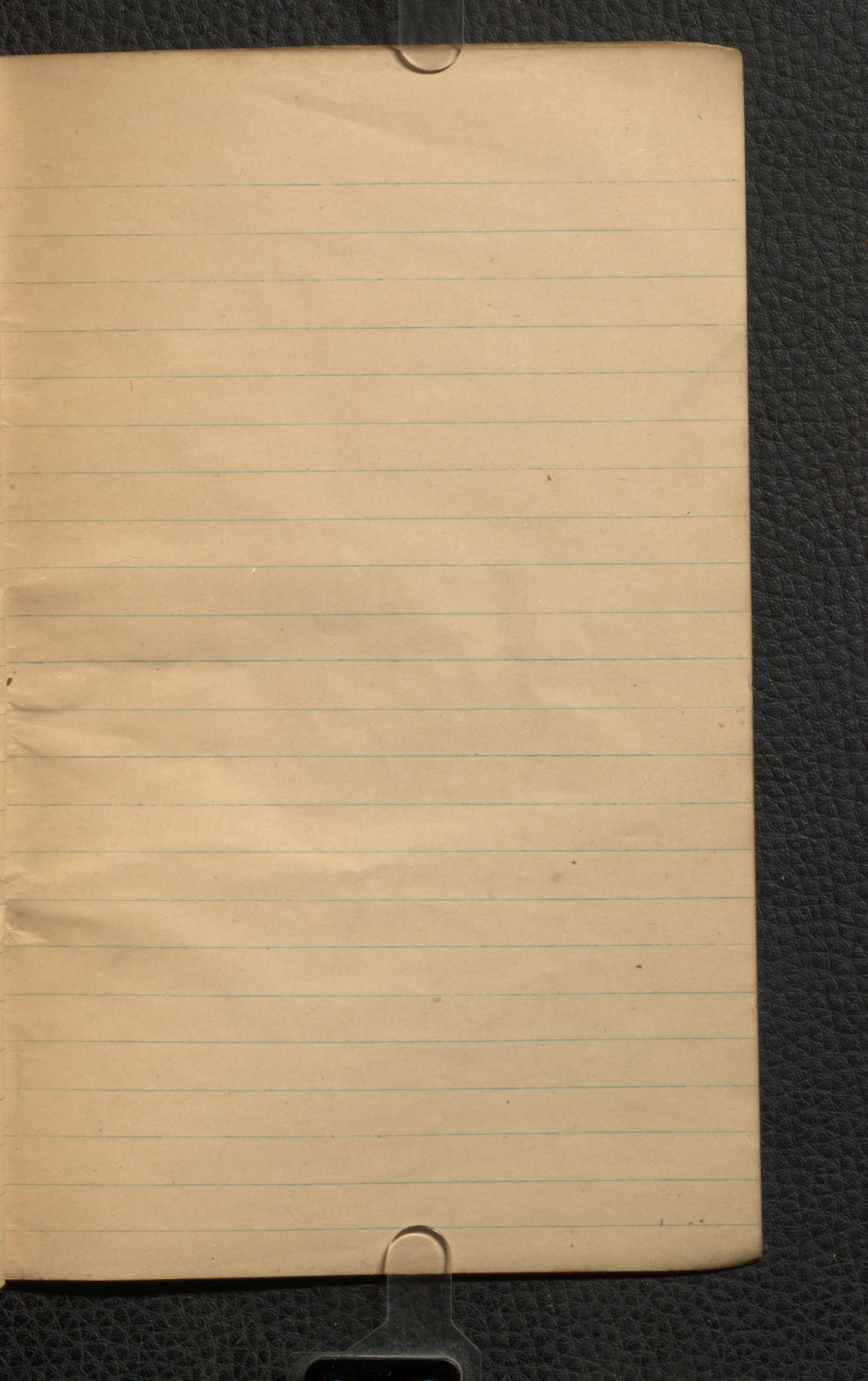

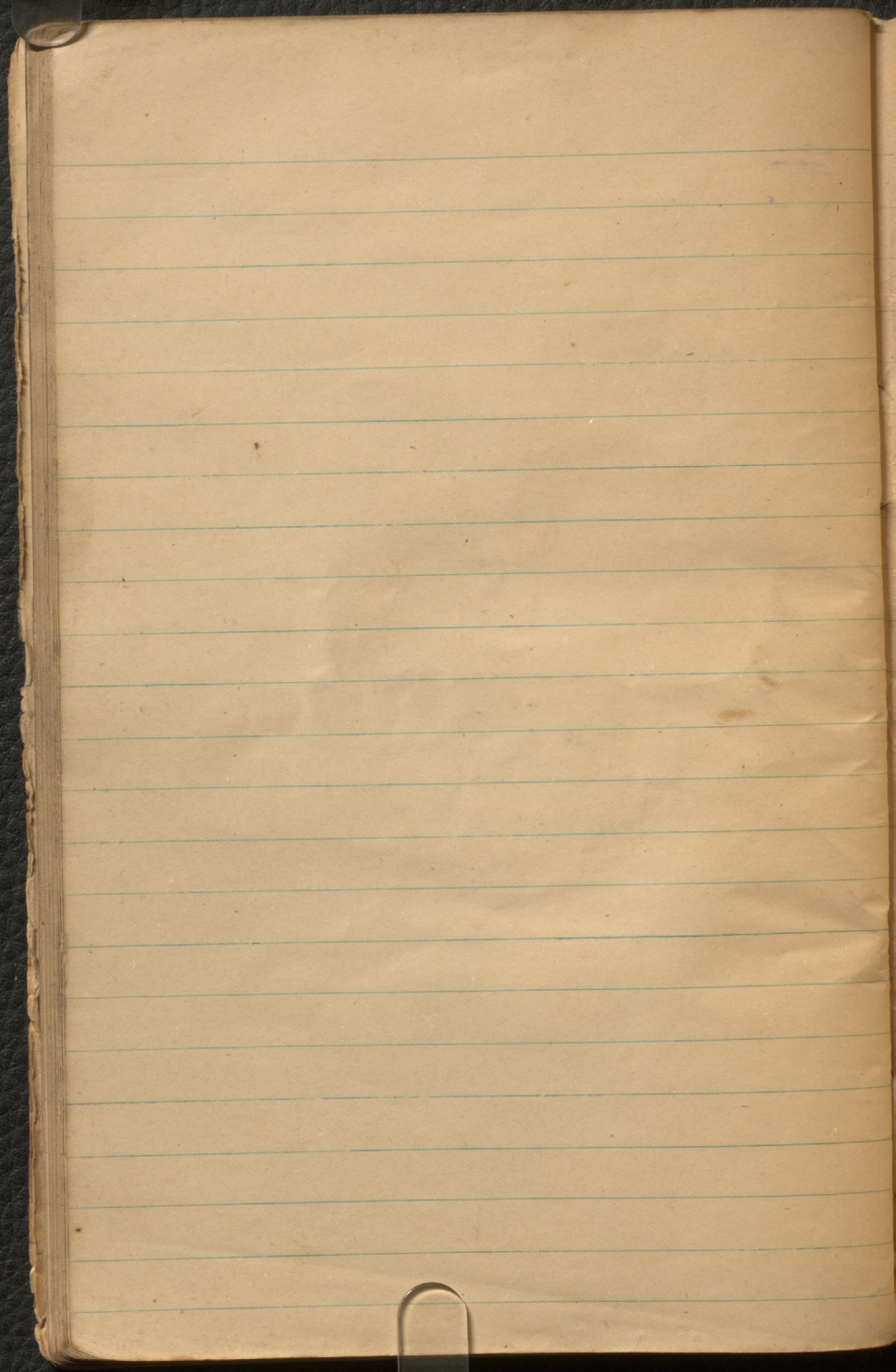

C.

Col Holmes McKenna - muscles

Takes out soft shoulder - no
loss of sensation

Roebottom Spt. R II, 23, Migraine?

Whittingham V II, 76

Draude (Jm Riba) V II, 33 ? mentally defective

Spencer - R II, 14 feet?

Wemyss L. I. T. (Bampton)

(WdL can take 90 surgical)

Wd Z, 27 patients all surgical - 5 left tonight

W.S. 37 patients 15 in tent - 3 beds,
2 empty beds (1 being fumigated)

D.A.H. 14.V.18 Harris Capt Slayton
Giffiths Capt. Fallis

27-V.18, Col Holmes

Ashworth lod in tent

Scoper Wd Z

Williams Wd S.IV.18.

N.H. "Potul Meal" + bronchitis.

Col Holmes Hartney R.I. 25 - promoter

Quellow P.I. 17 after treatment

26.3.78

Row A. 102. x-ray shows rt H. filled heart
st. up

Col. Holmes P. II, 22 Left arm? neuritis

~~M. 2. hemiplegia~~

Wid. P. II. 42 Reqd -

M. III. 64. Demyelination

Scandlan 14279 S. Officer Dist
3rd Reg.

N. D. B. H. P. II. 8

Suitback on 15th & A.O.O.

Fac. J. J. J. P. III. 11

no fever seen has boil skin

Clark R. III. 11

no record of

Col. Holmes P. I. 21: of the neuritis

A. III. 9, Atrophy muscles shoulder

C.

S. Acromegaly

Wemyss L. T. (Registon)

~~XXXXXXXXXXXXXXXXXXXX~~ (2)
26/3/15
Brimley A.B. 68 - bc in Victoria -
right hand - deep except part on right side
in scapular line.

27. D. R. 2's wd M. Hut. To 15, mardian

Wd. O. P. H. non on anix. also on man Campbell

Wd. P. J. Kay bed 3, [also cas 24 'recreation']

Wd. R. 3. 26 Hayes

" " 25 Clark

Boby, Wd. P.

26/3/15
Smith A. no f. b. ^{neg} business left by chest

10
Boby ^{gone to med board} Wd. for Med. Board - Kemathena

Mardian M. 15 - 54 Gen. ^{neg} gone

C.H.S. Wd. O. D. Hysterical Mutilation

→ Campbell - work - I. 1. 1. 1.

Kay. Wd. P. 3. - Med. Board - Kemathena

Clark R. keep to deal ^{neg} Chin in Ciba

Booby > P. U. O. Ex Box P.O.

← booby to R.

Robert R. ...
...

92

Mrs. ...
A.P.O. 731
A.C.F.
Am. Ex. Co.

36727
...