

notes  
1880

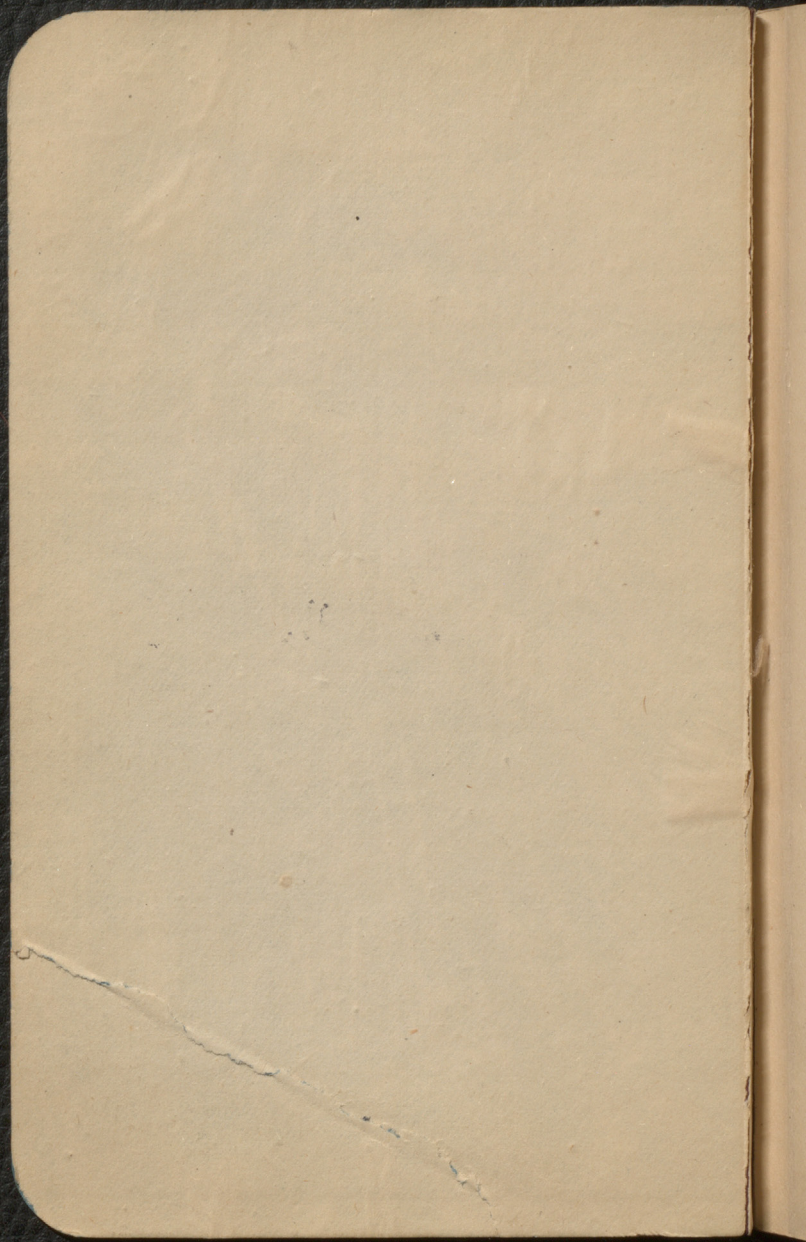

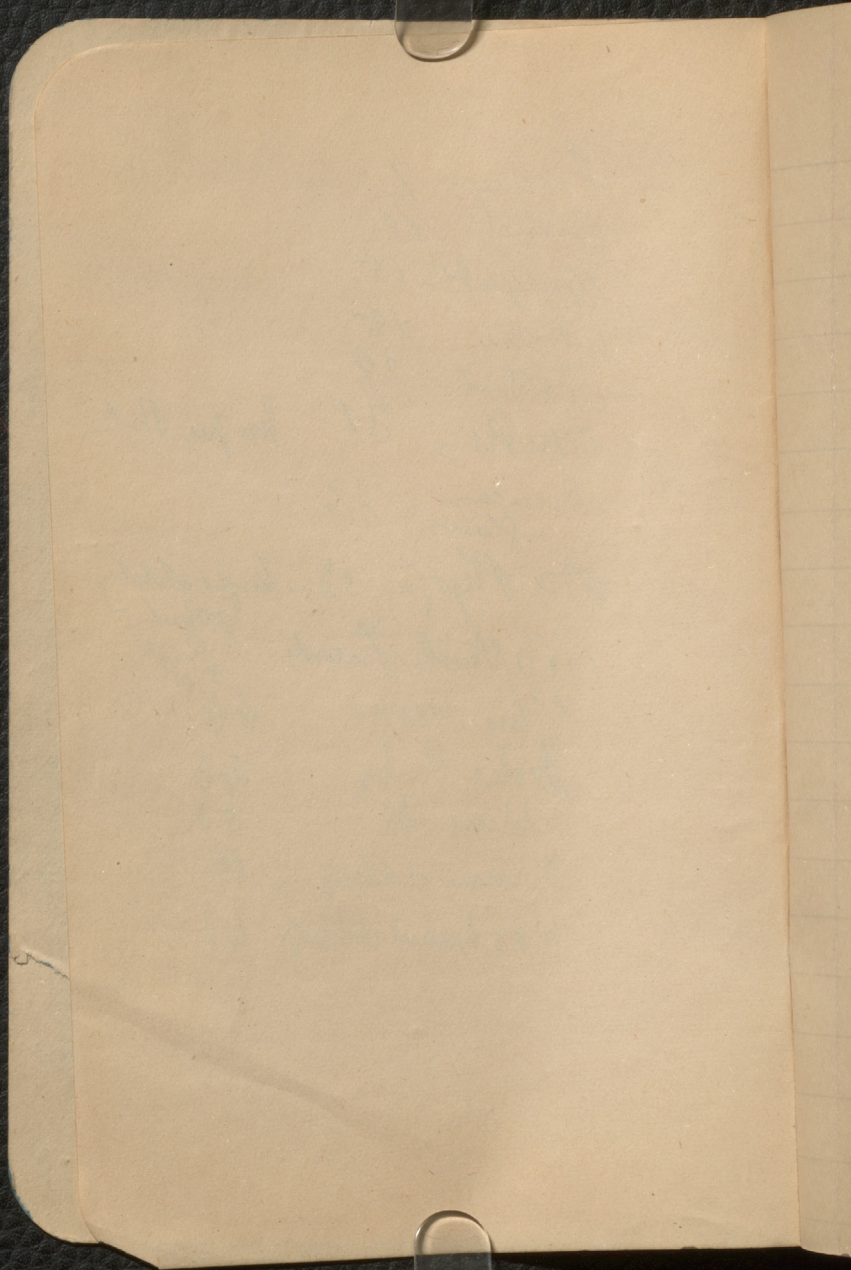

Leechys	1	
Bromes	10	
Hydrograph	15	
Urothe	18	
Nathaniel	29	
Dunkins	31	Wesley Paul
Drucan	36	
Glues		
Do Physfy	37	Wesley Paul
Nathaniel Lumb		39
Stephen Perne		44
Archie Paul		46
Richard St		50
Brown address		65
Woodward address		66





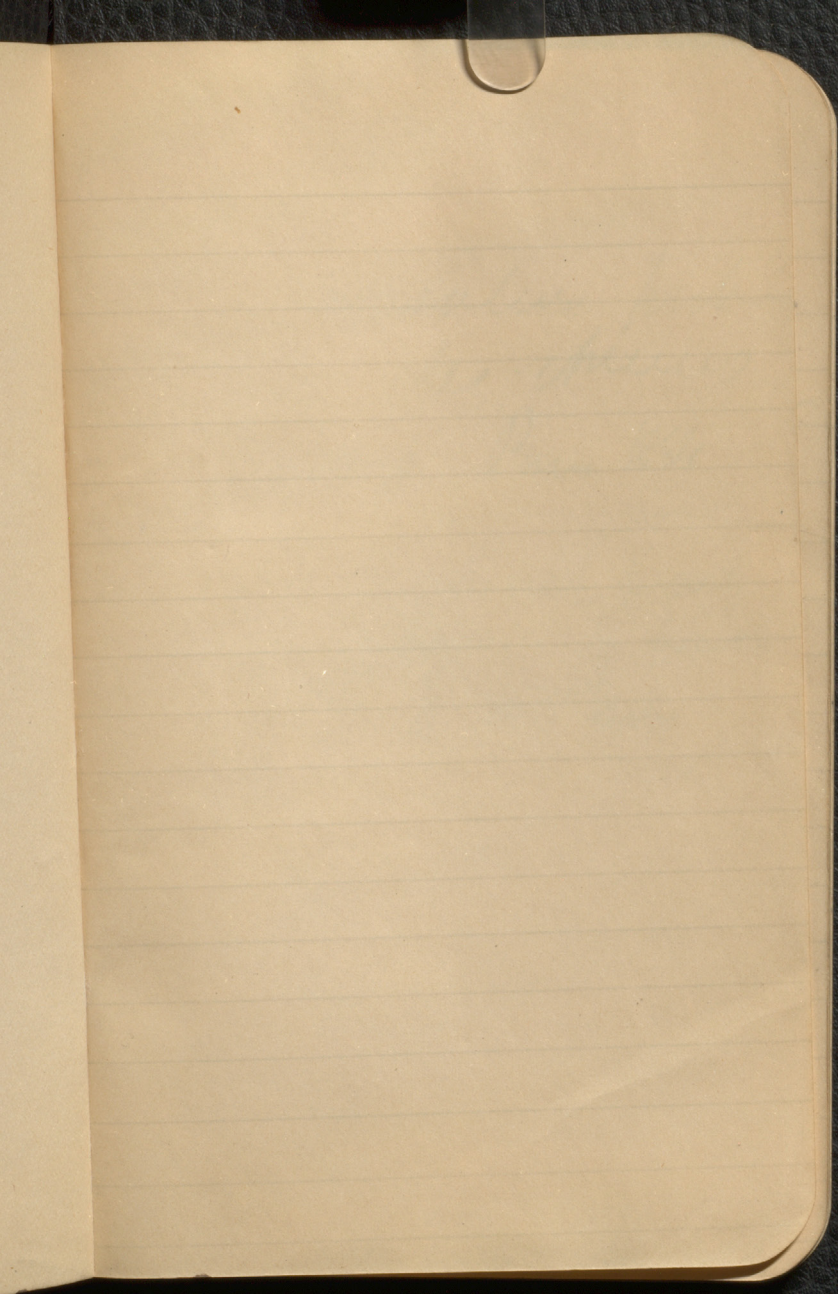

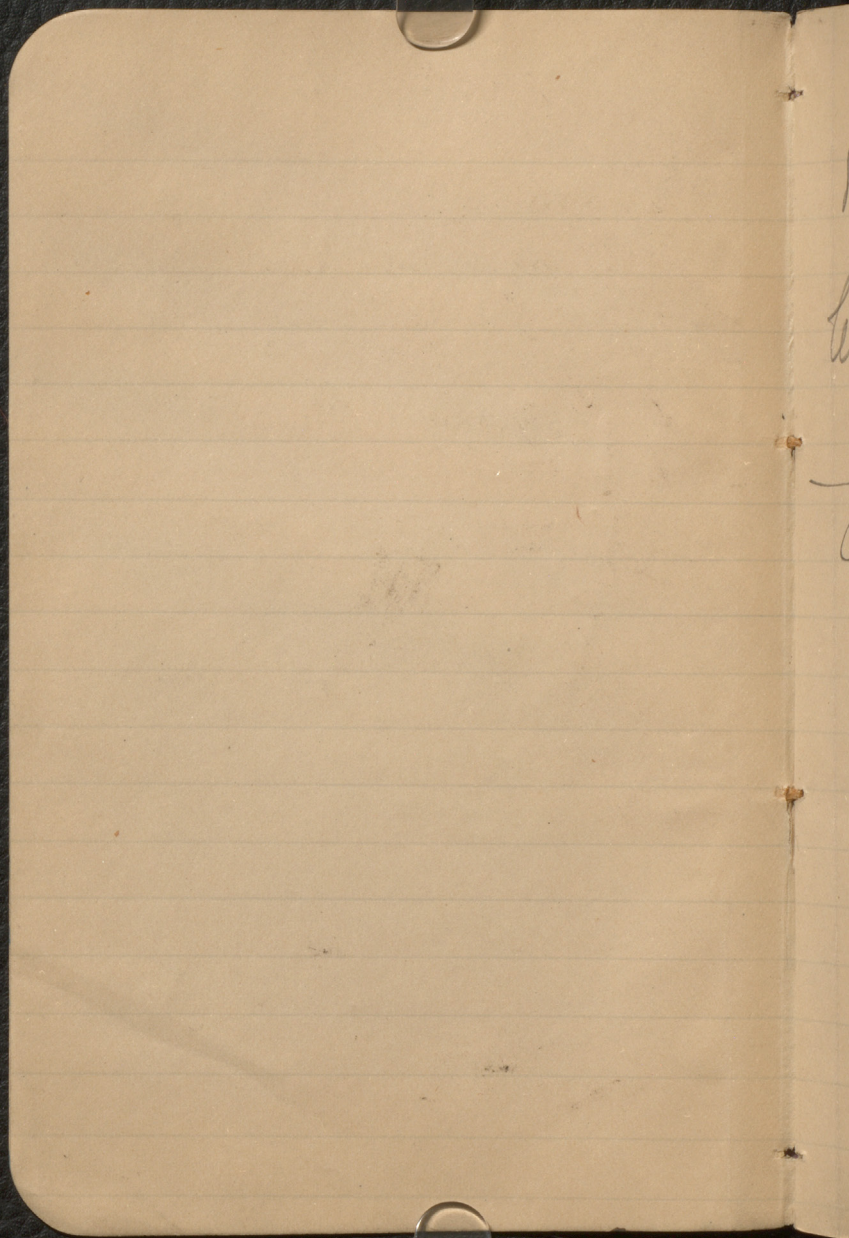



Bull

Publité

Organisation Prob-  
lematique des chemins  
de fer Paris 1884

---

Waltham Bull Socy  
Jed Lane 3 Ave  
IXI P 452

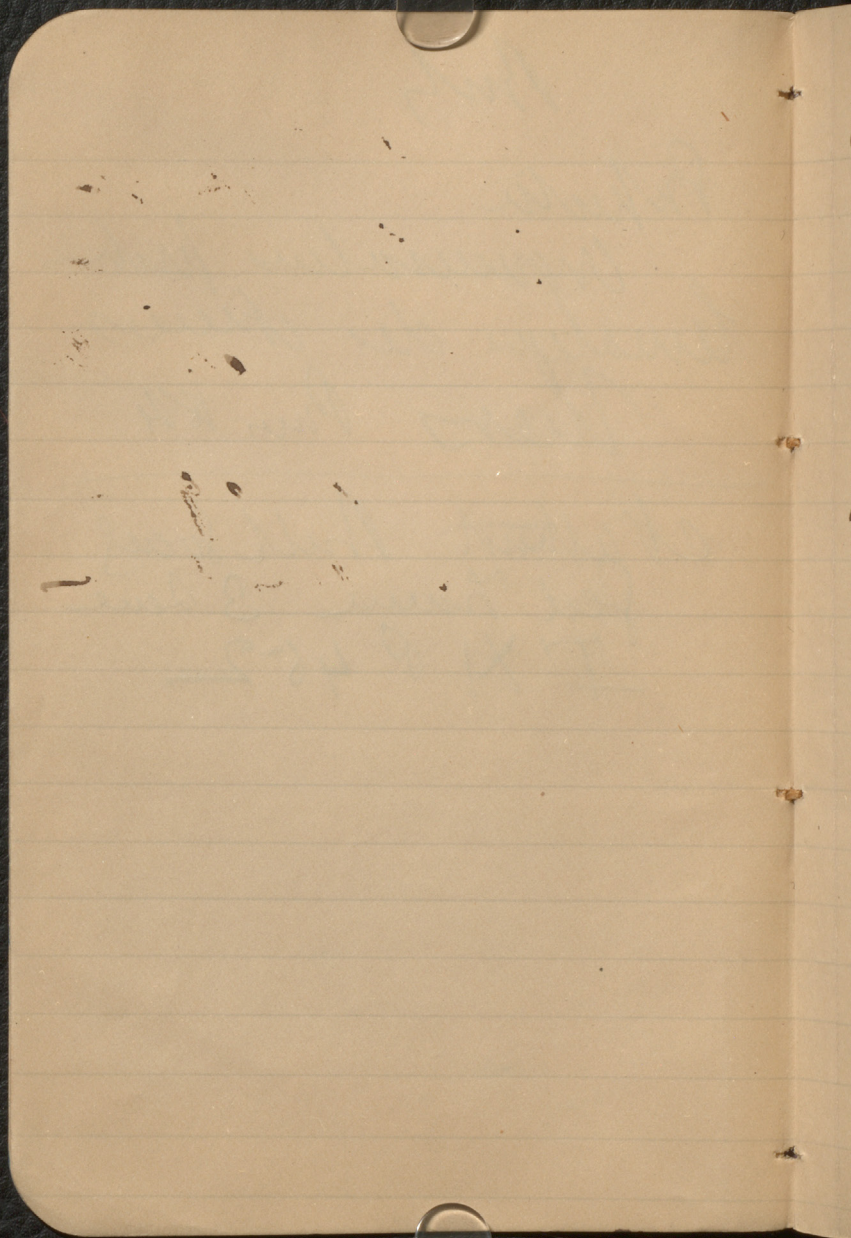



Mrs Elliott

15 ~~E. 11th~~ St

Sander Road

Stockwell St

Maun Muegan

Cross Mrs Coran

8 Park Green  
~~London~~



Mr. [unclear]

10/10/10

[unclear]

[unclear]

[unclear]

[unclear]

[unclear]





1

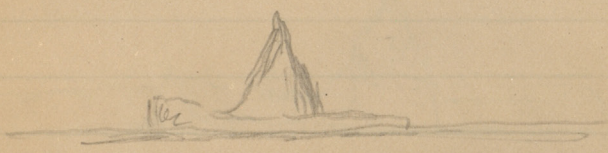

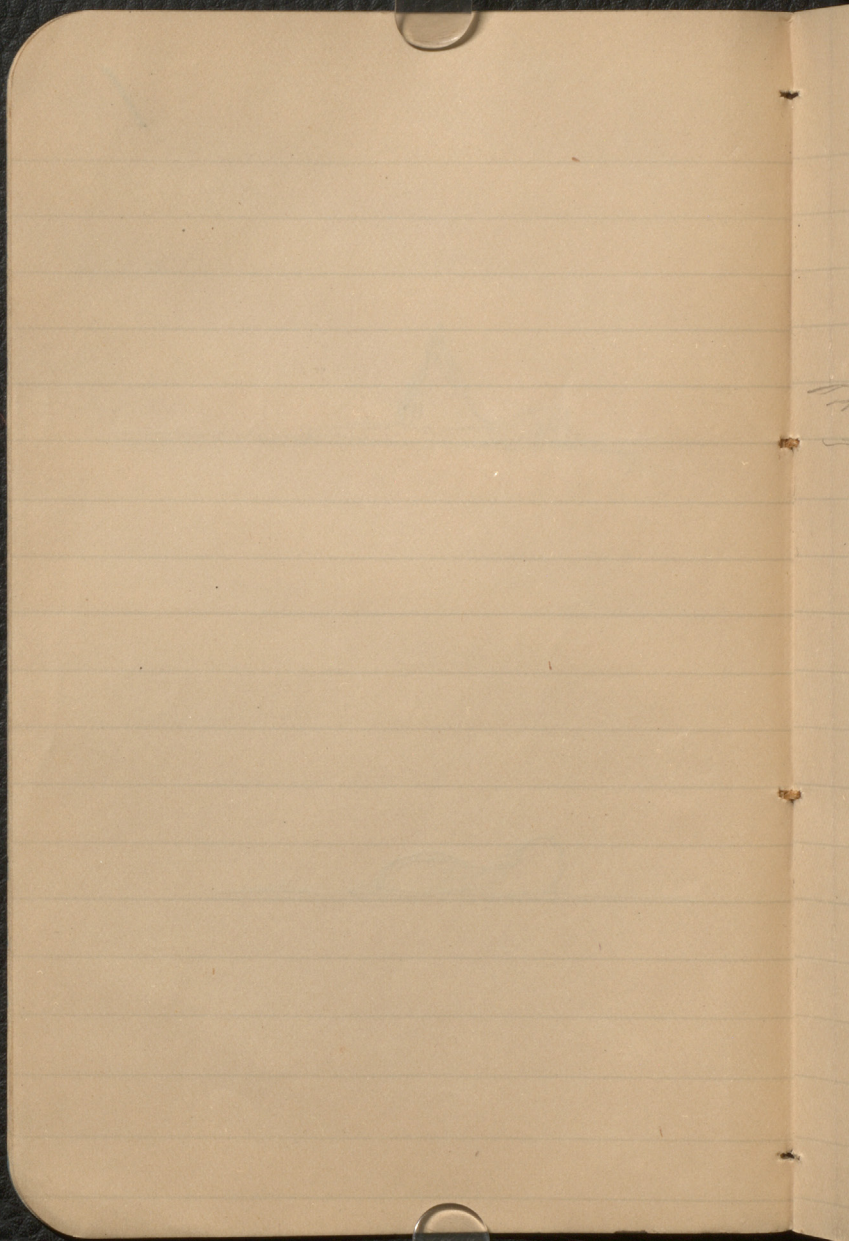



2



Bellish, 2nd 3

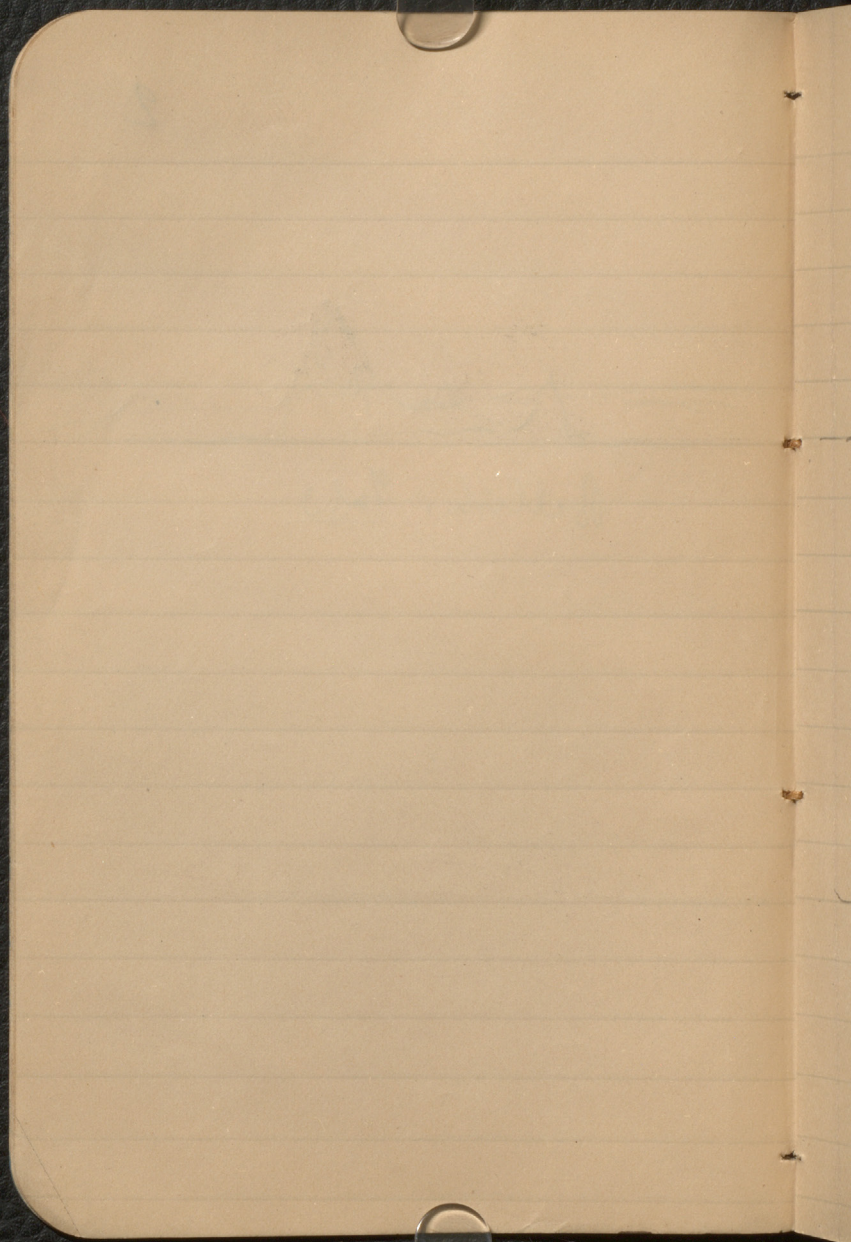



3

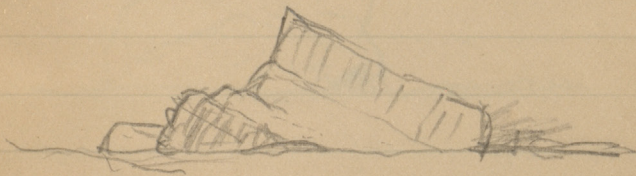

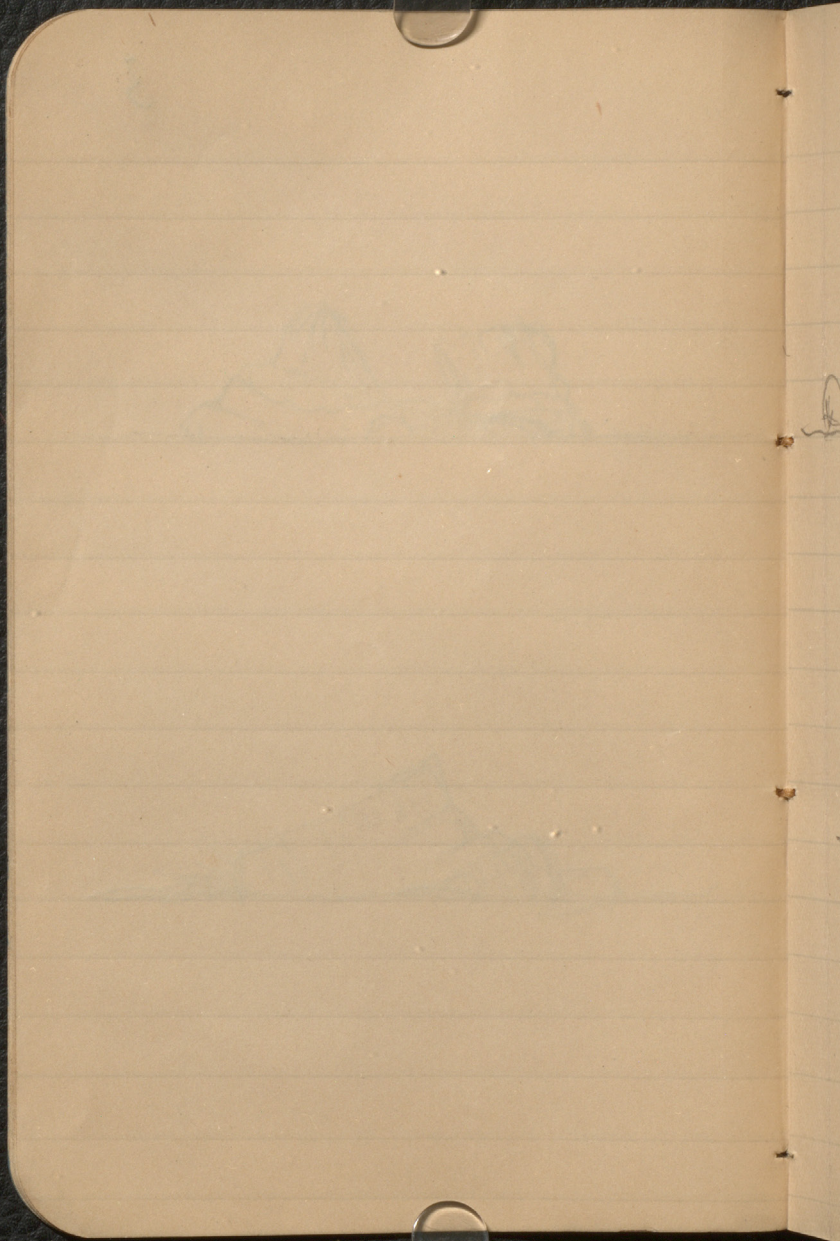



4

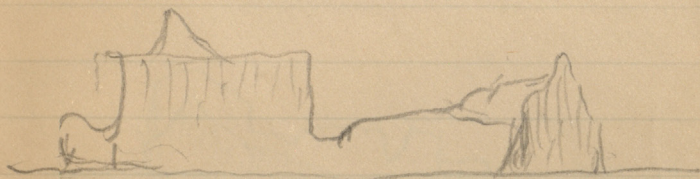

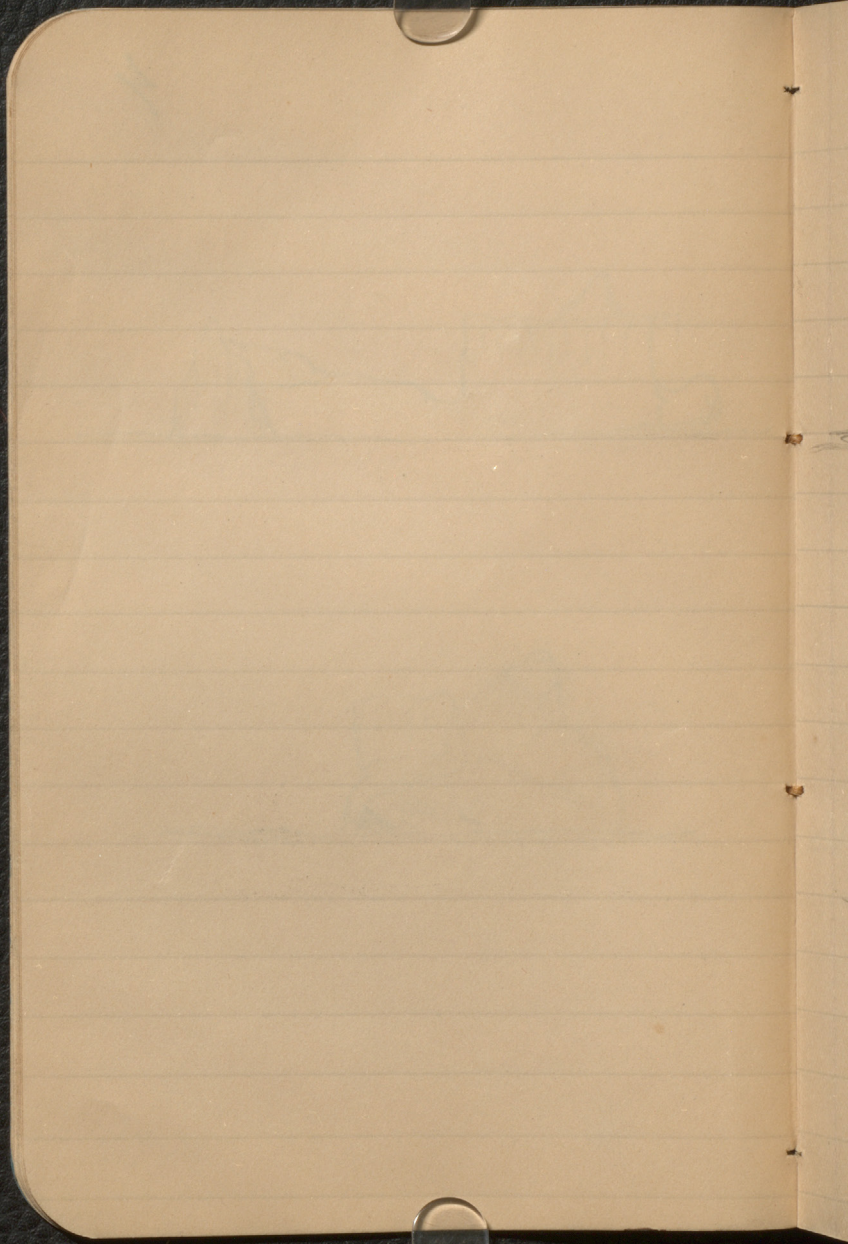



5



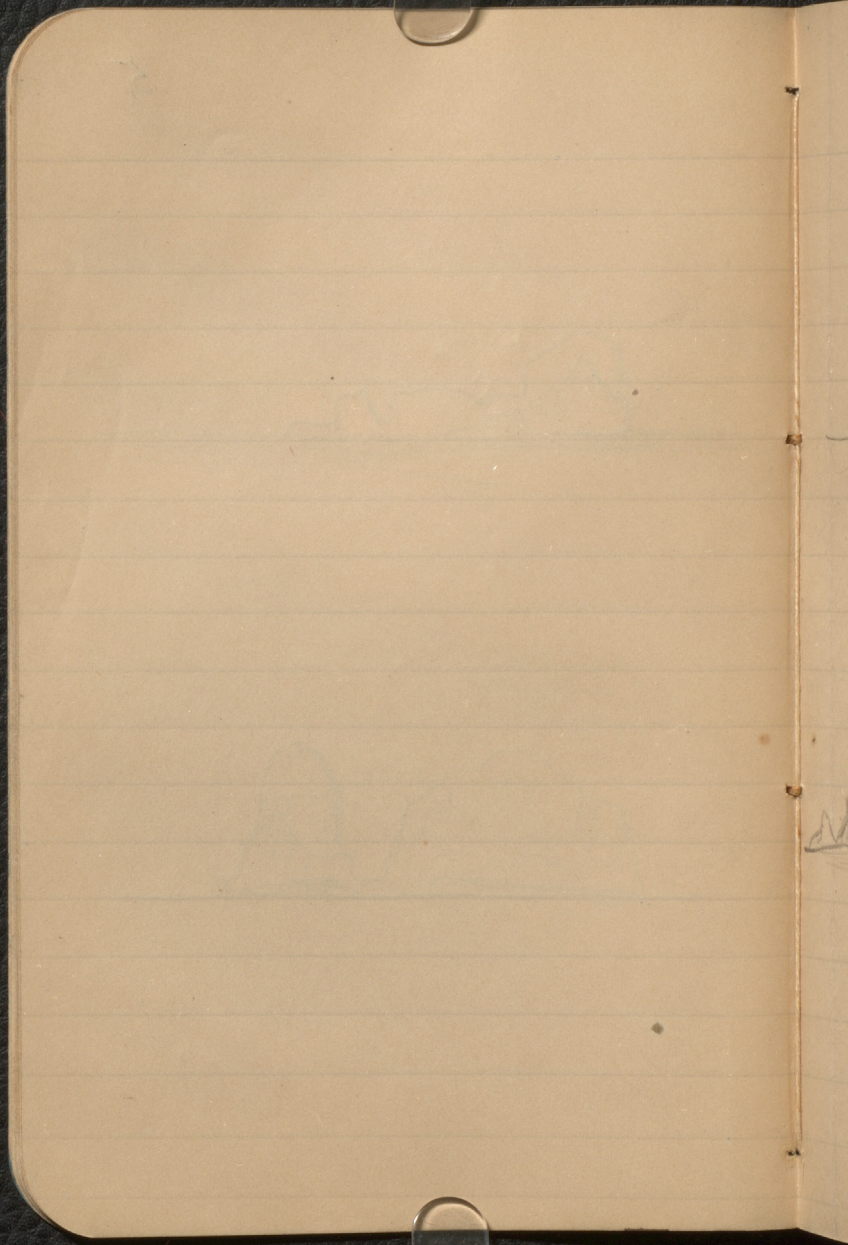



6



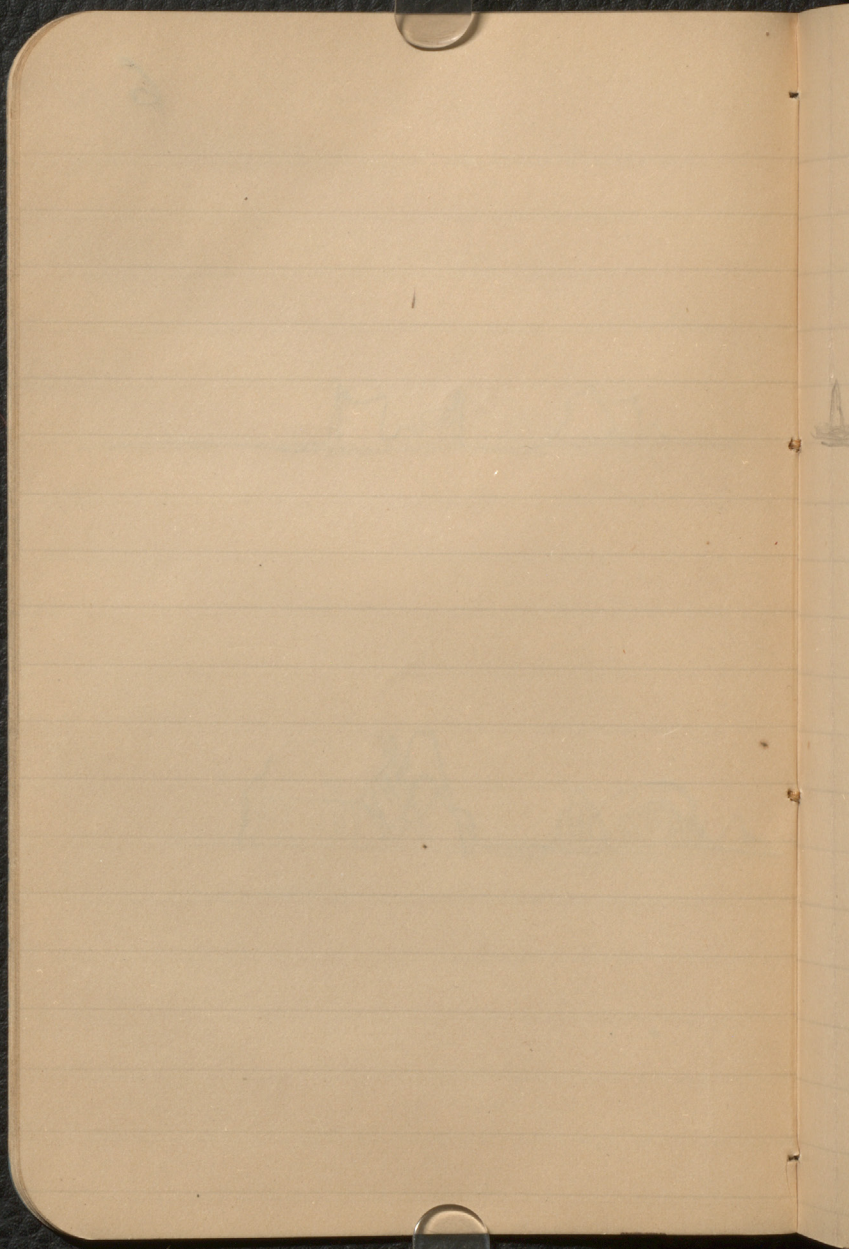



7



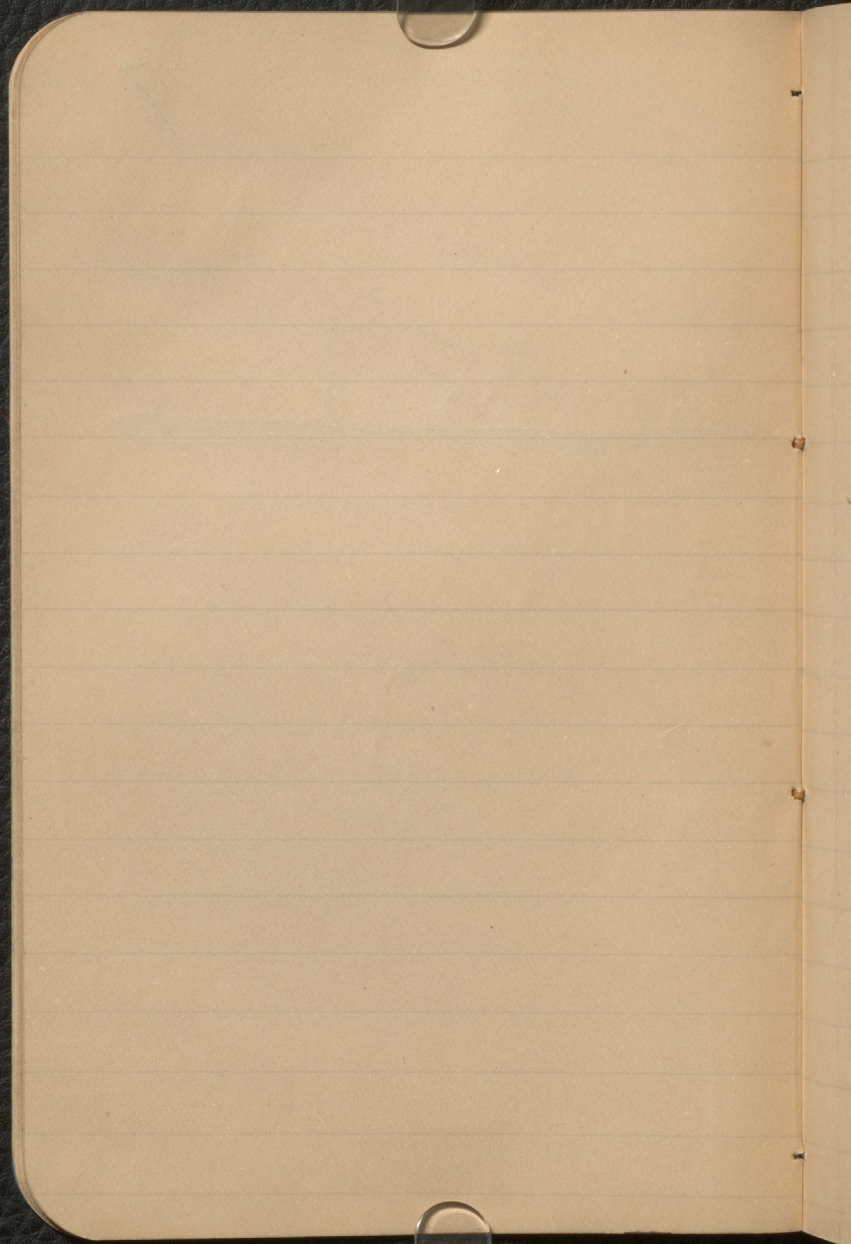



8



Hyp. Bay  
with two bands  
of discolored  
matter

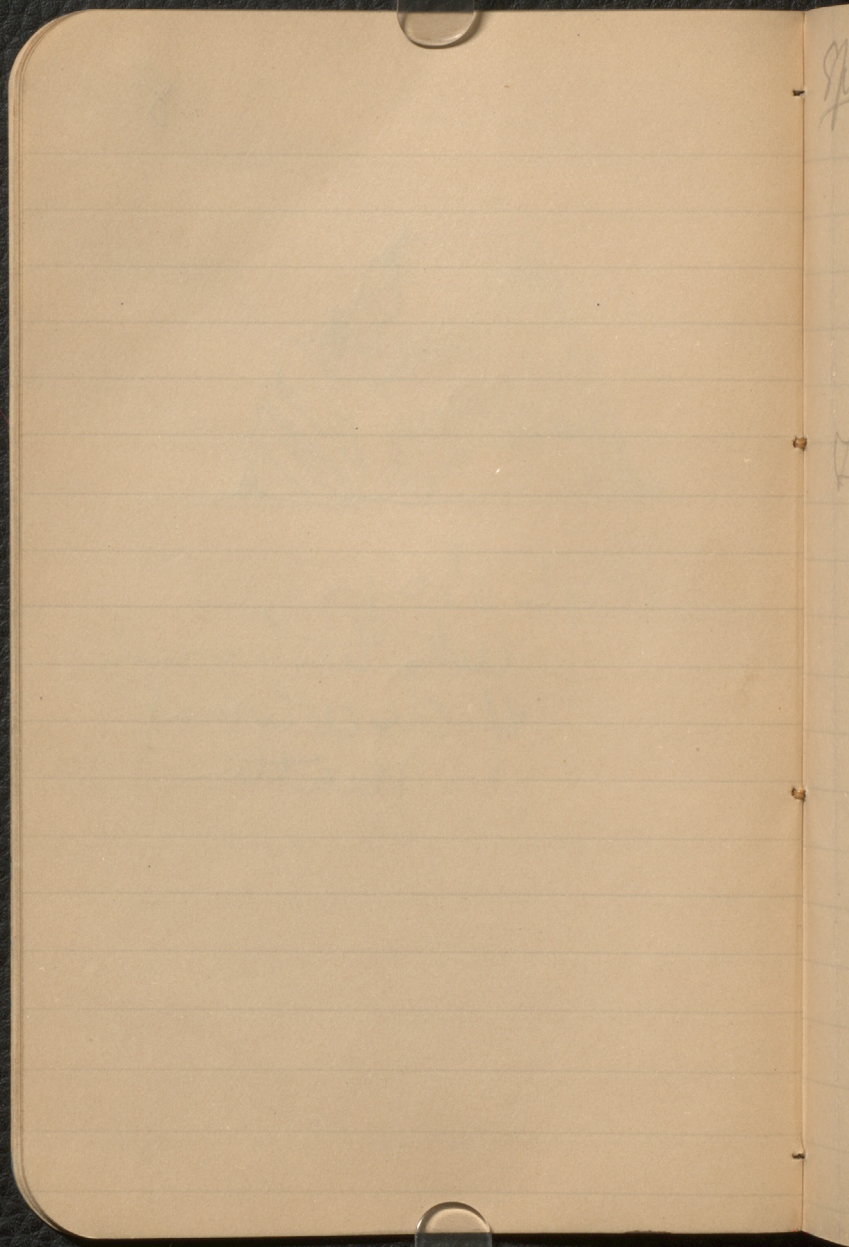



Grand Japan Iris 9

Chimney  
(Flower)

Robert Weber

Shirley

Aug 9 - acres 1.2

11 - acres 1.50

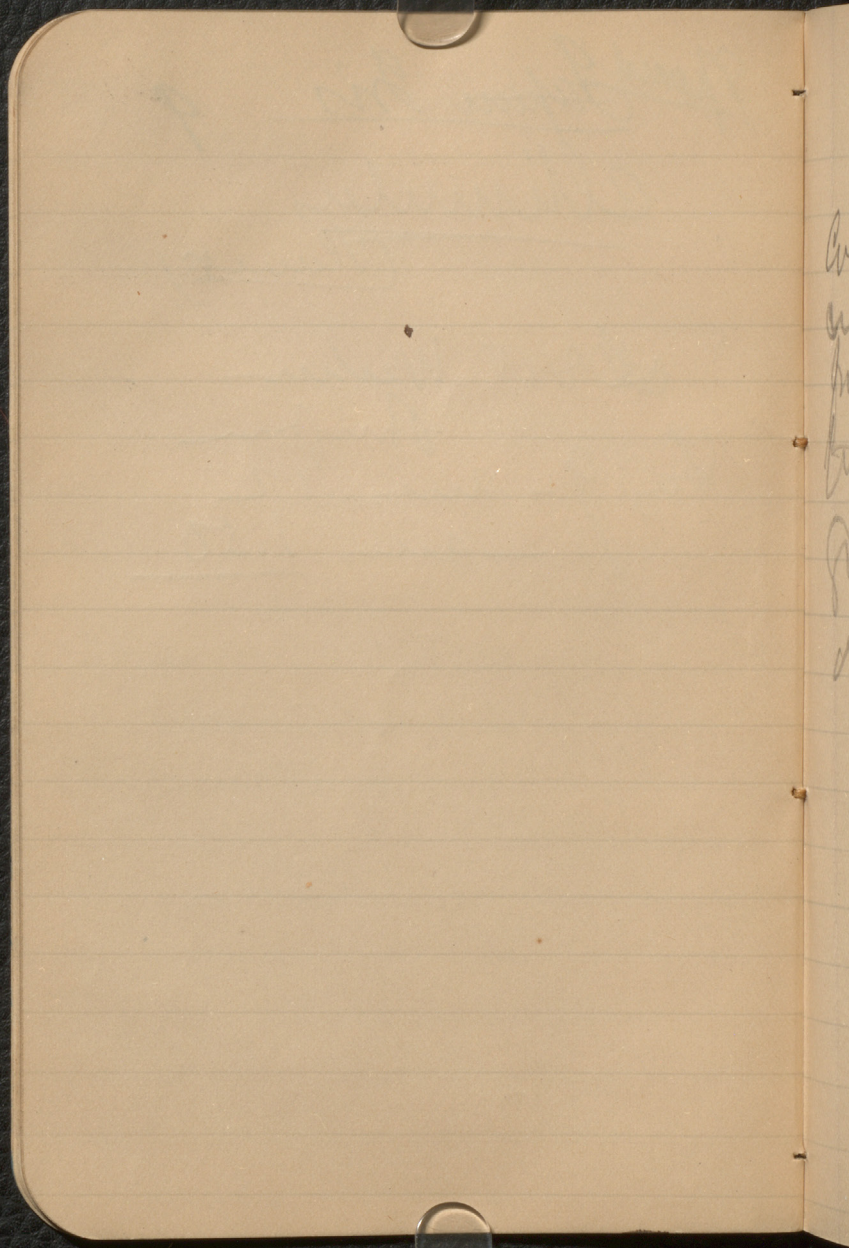



Prof Briggs told  
Col of Philip Carpenter  
on Wallis, expects  
from Duro Bay are  
from Sacramento  
Group probably  
of Penitence Series

---

W  
N.F.S.  
A





5 11 12 13 14

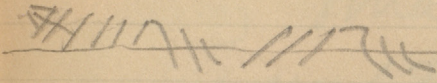
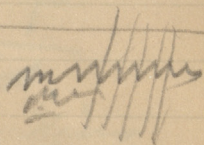

Amount of contraction

Ben - P38 folded  
for 202 Alps

Mal - Pops 153 contains  
63

Clubs chm =  
80 miles of  
Surface

Shut off ants to  
few miles by menthod  
in whole count

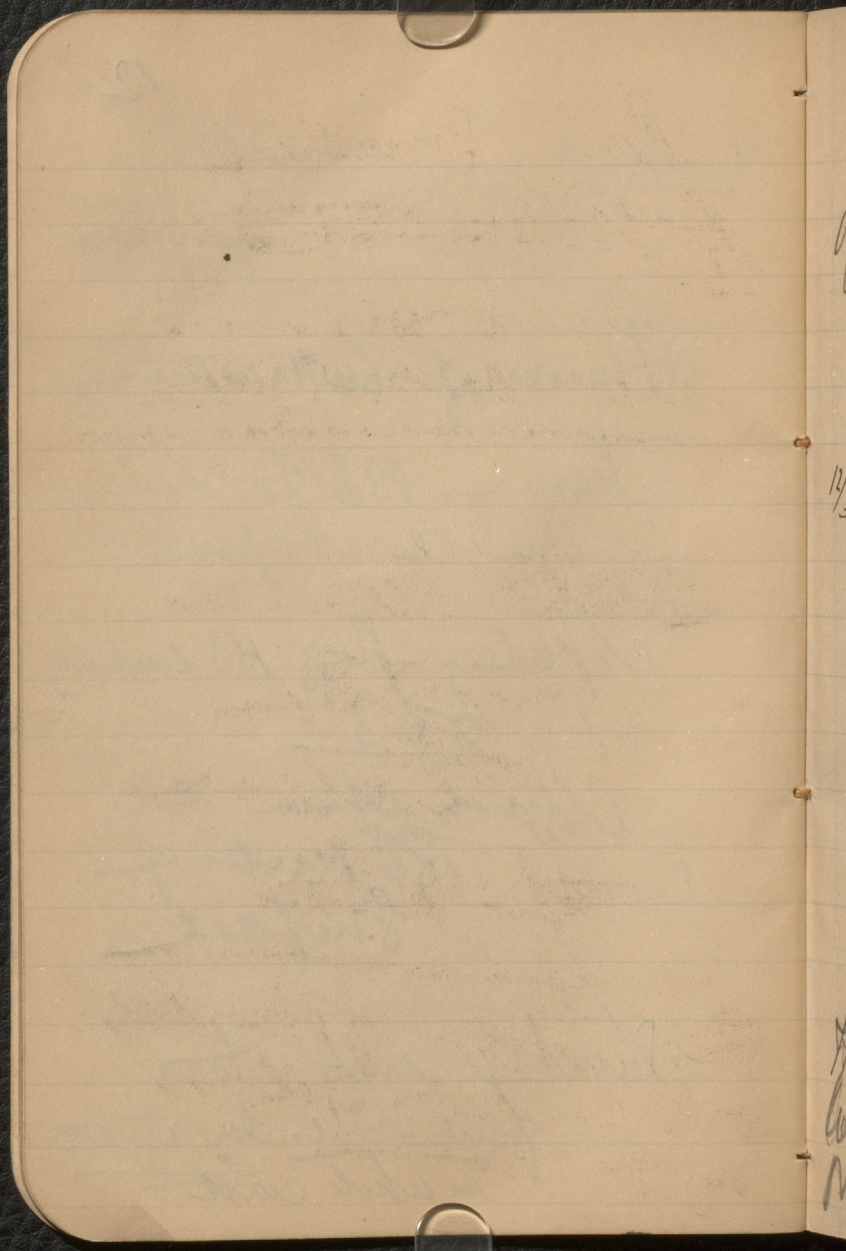

0

1/2

1/2  
1/2  
1/2



Very smallness  
of mountain

Equal to  $\frac{1}{2}$  <sup>Rudins</sup> inch  
in one foot globe

---

$\frac{12}{400}$  (33  
 $\frac{36}{40}$ )

$\frac{1}{4}$  in of foot  $\left( \frac{1}{33} \text{ inch} \right)$

Ditto Report on  
Seal of high  
Plateaus  
of Utah

---

High center of Plateau  
back this but certain  
my to water after

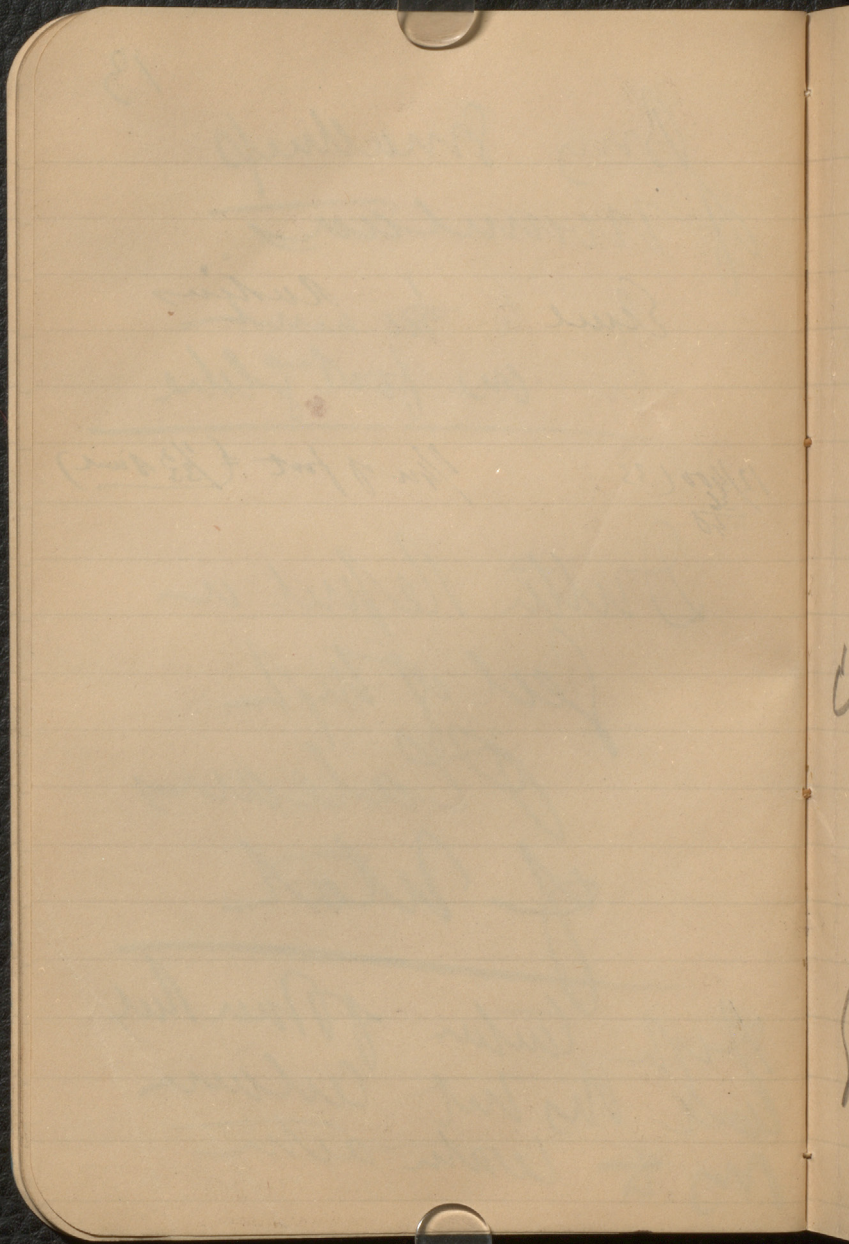



14

End intermediate  
late - stroke

W Bone -  
Bones last been  
renewed but  
by flung  
stroke like parts  
Beats

Report on  
Seed of the  
Plum of the  
P. 132

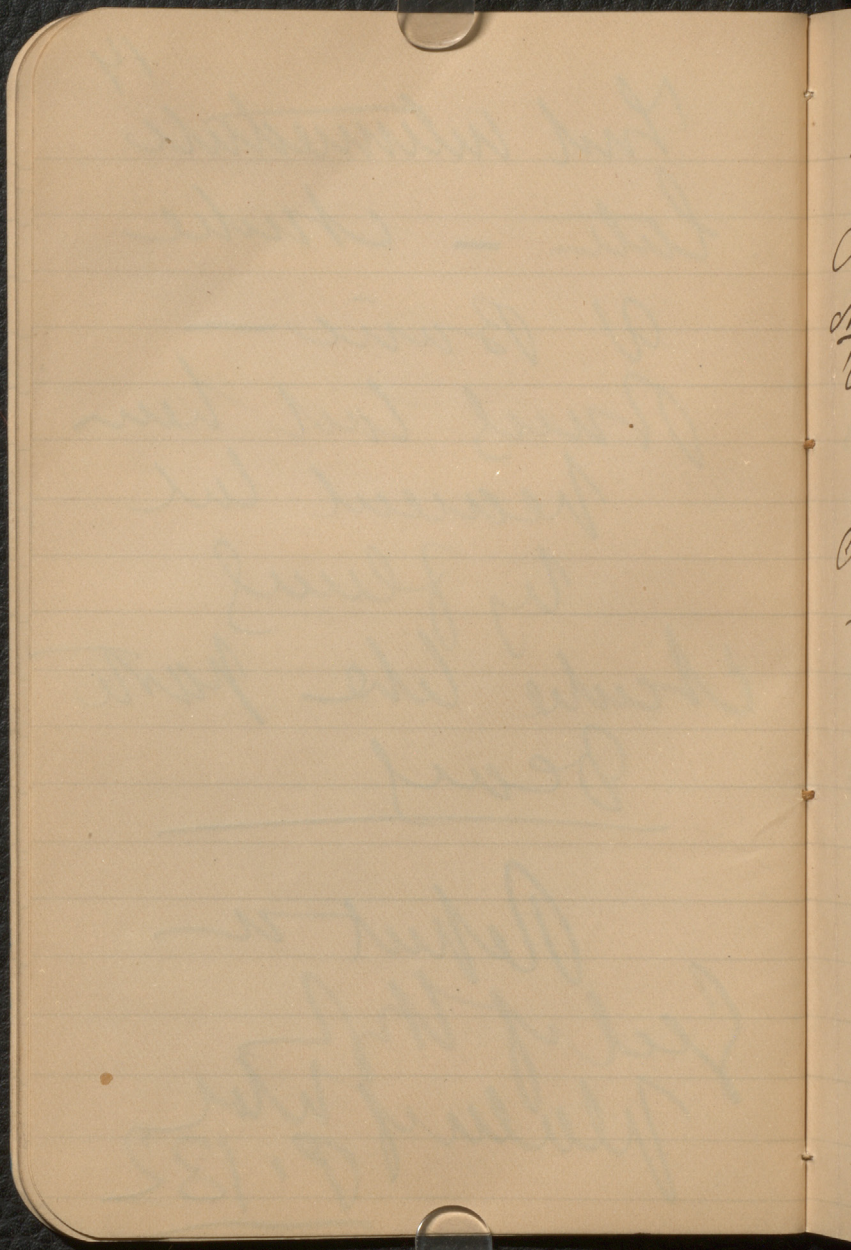



Hydrographer

Capt W. J. L. Wharton

Spurline

Capt Duval Peuch

Abnally whitehall

Atlantic depths

---

*[Faint, illegible handwriting, possibly bleed-through from the reverse side of the page.]*



Ed Sheeran at Times  
To include

Screen teacher at  
Birmingham

Midland Institute

See Pub Song

Art gallery

Musical taste

} noted  
L

No 233.

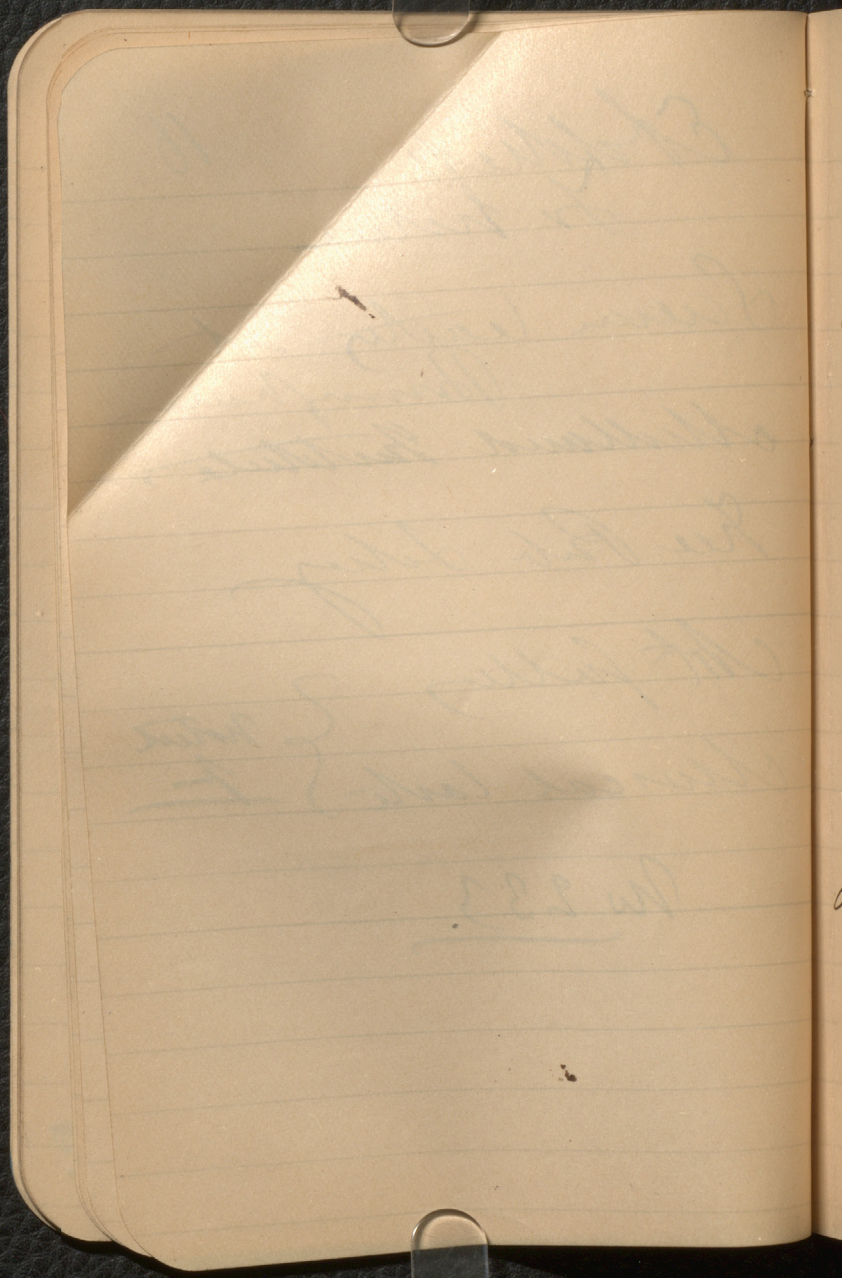



Boney Ashup feel  
 Like will  
 develop Refut.  
 Will use Central New  
 West of Bay  
 in Mesozoic time  
 out to edge of  
 bank.

---

Central places include  
 Juntas new subranges  
 of which that among  
 Britain.

---

Must not suppose into  
 Large  
 Crinkles a 1 foot globe  
 1/33 of an inch

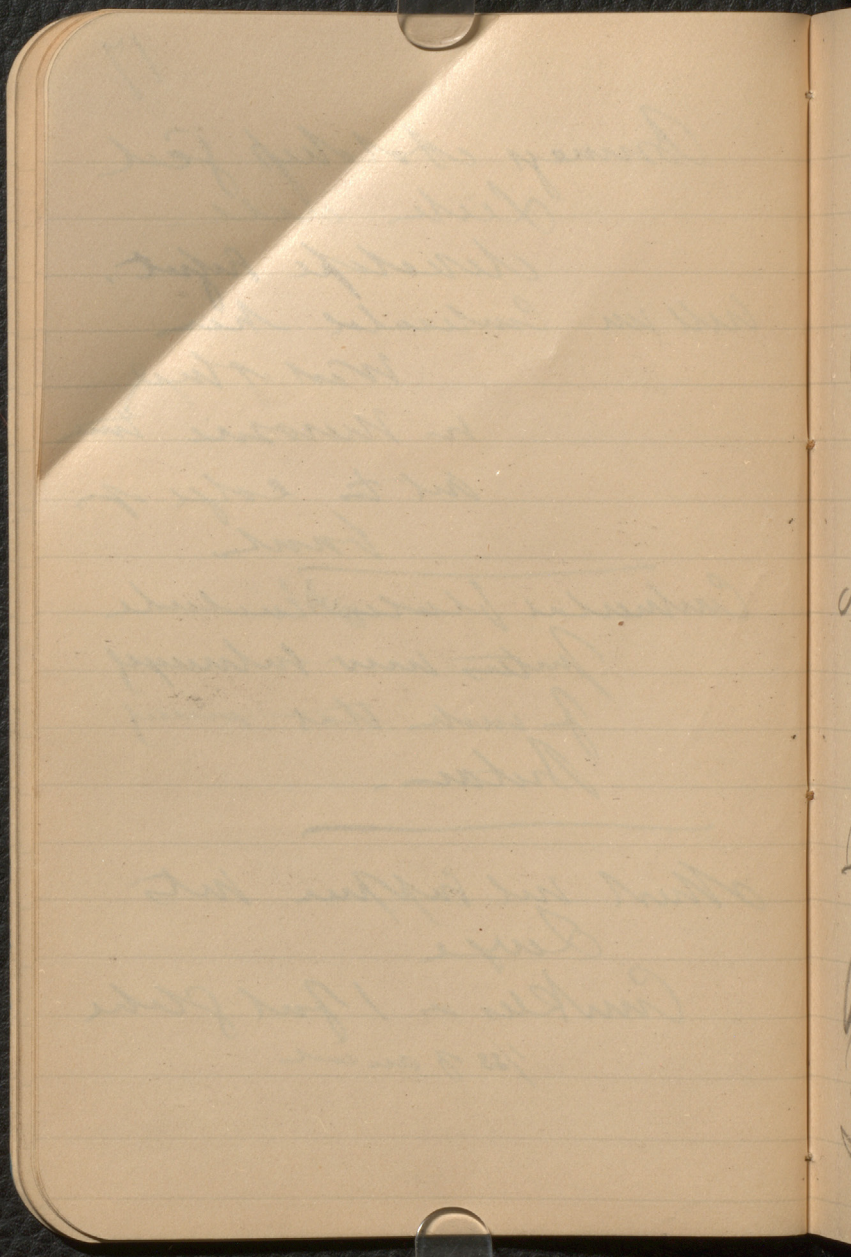



Ecturus Street Trust  
 Polus Especk  
Mares Especk

P. Helford, Ophuleta  
 ? Calaf

J. at curiam Frankly Puch  
 Hukute sm bar  
 - uprd

Fulden I. Mures  
 Producers at Secret  
 Supplement  
 Large published Paper 287  
 ? Carls

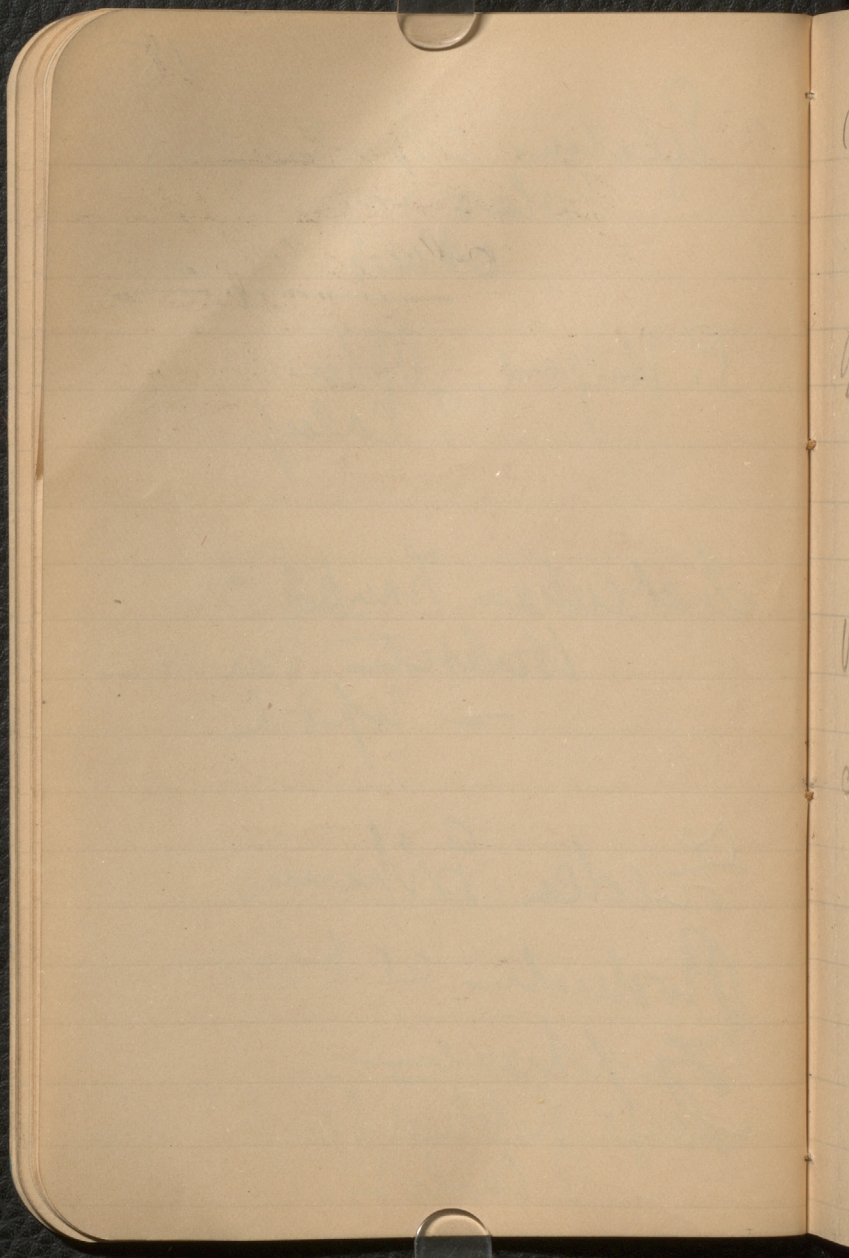



C. Luis Napoleon  
 La Motte & Apple  
 La Beaded & Apple

Glad that } of white &  
 } Malines

Forests &  
 Dead Leaves

like Cypres Marguerite

the Guy Coadales  
 the Louis

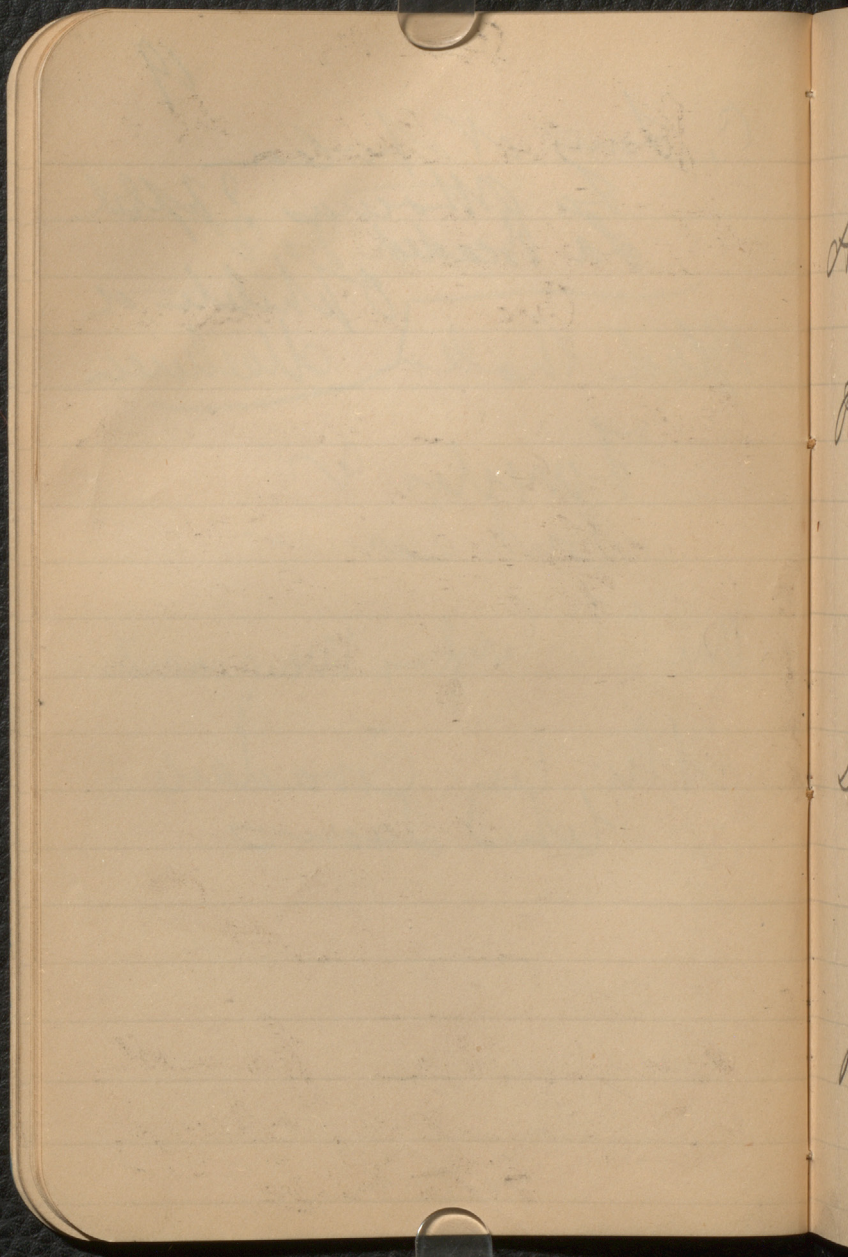



See 2

20

Resecker Collect 46 a

A Turn Redlock

Group like Lancelotti

Punantawak - Spoke like Red  
like Hummer

Also group of Wood  
Gnatcatcher  
like Hummer

Group Red

Dark Lenny Lanyon  
Red Lanyon

Group pebbles  
Hummer

Bowles, these from all  
places, may suggest  
of the traps





Stokes Col 46. d

Duke of Yorks Bay  
Lawrence

Looked at Jay & Hables  
Should like Hammer  
with 2 mms

---

I've looked at  
Cape Melville &  
other places we  
designated  
Lawrence

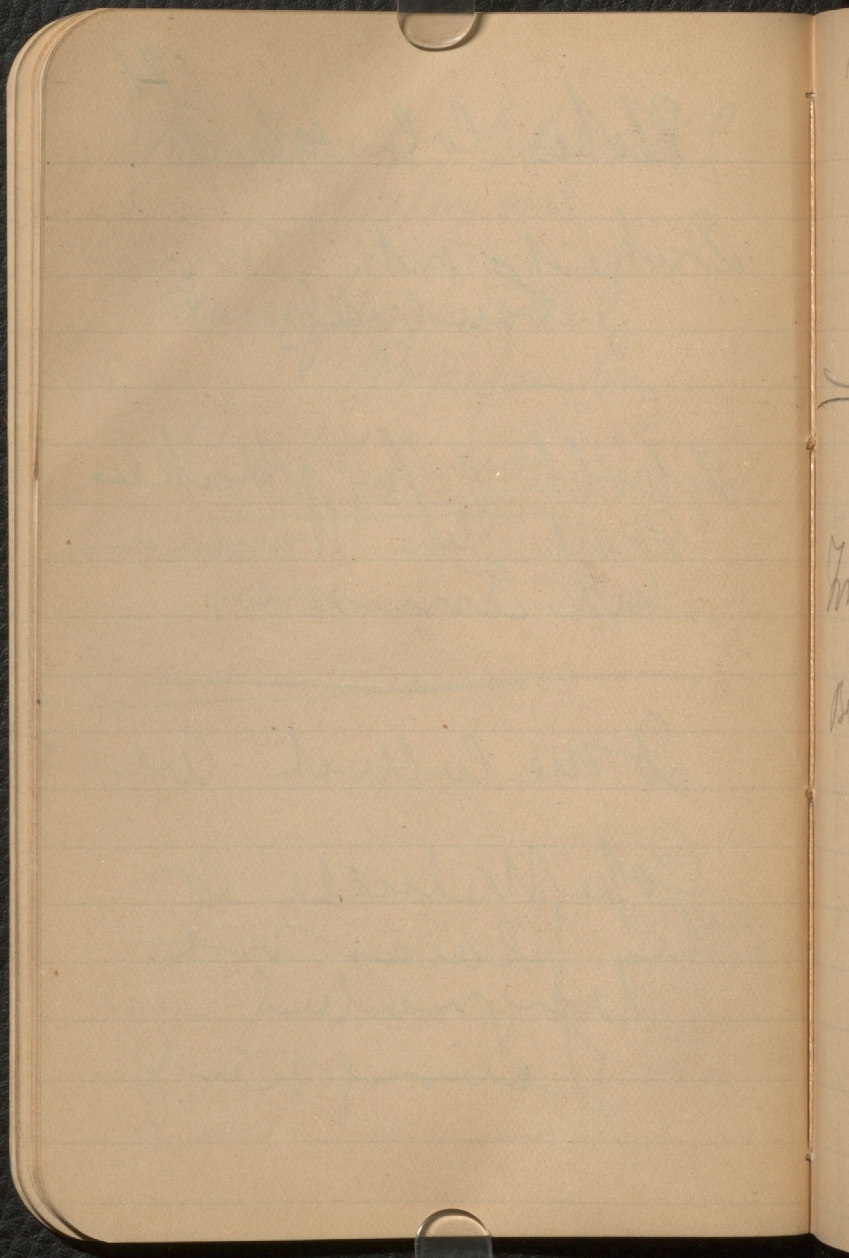



The Coal Co

46 e 22

Chelville Gnd

Favorites

Labelled

Lambton

Franklin

---

Beechy Gnd 46 F

Trinity Series

Coral ? pebbles

Beaumont

Topham

Rochester

, Aubrey

Walden

---

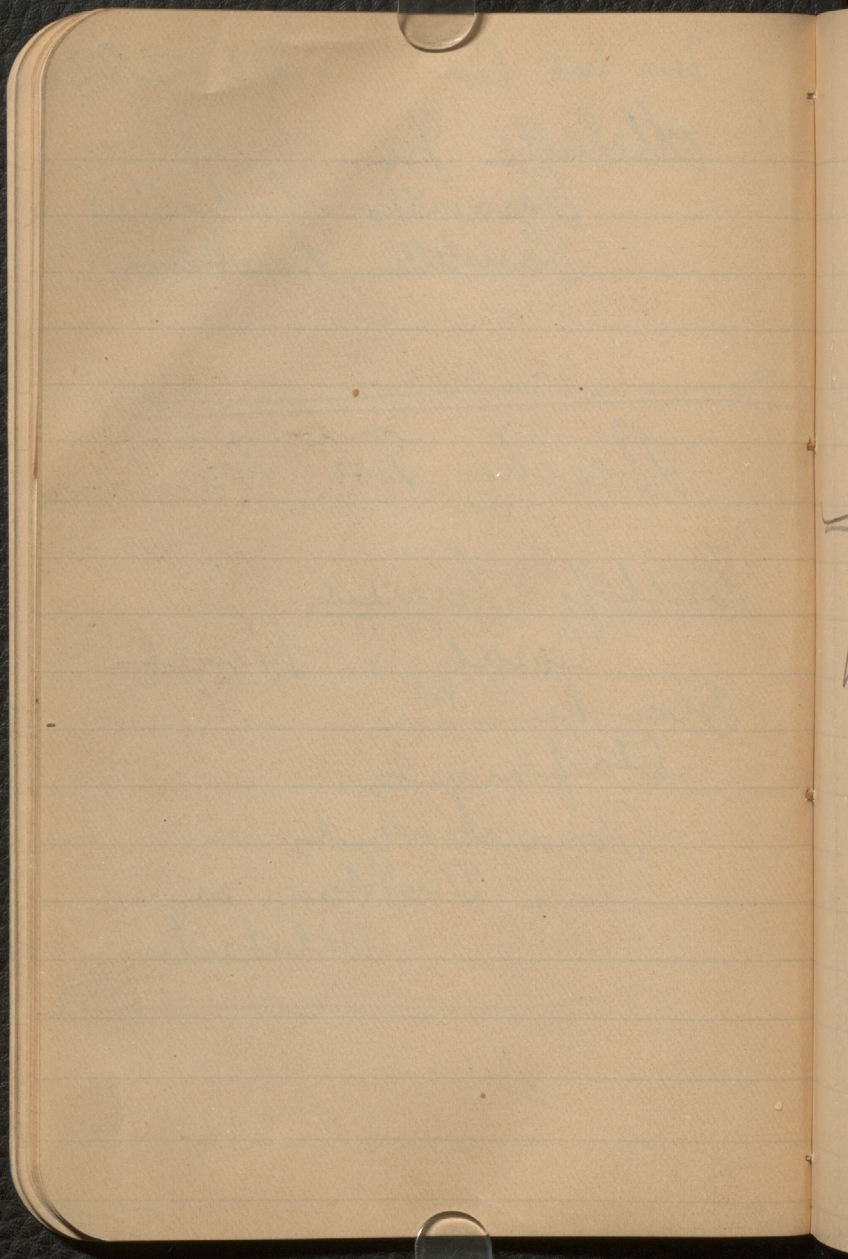



23

Jul Franken run  
Gear Bear 46 S

Murcia Tot

& some lamour

? forest

---

46 H

Wheeler Isl, Belcher

Messerschmidt

Mont Albe

& yellow band

Leicester

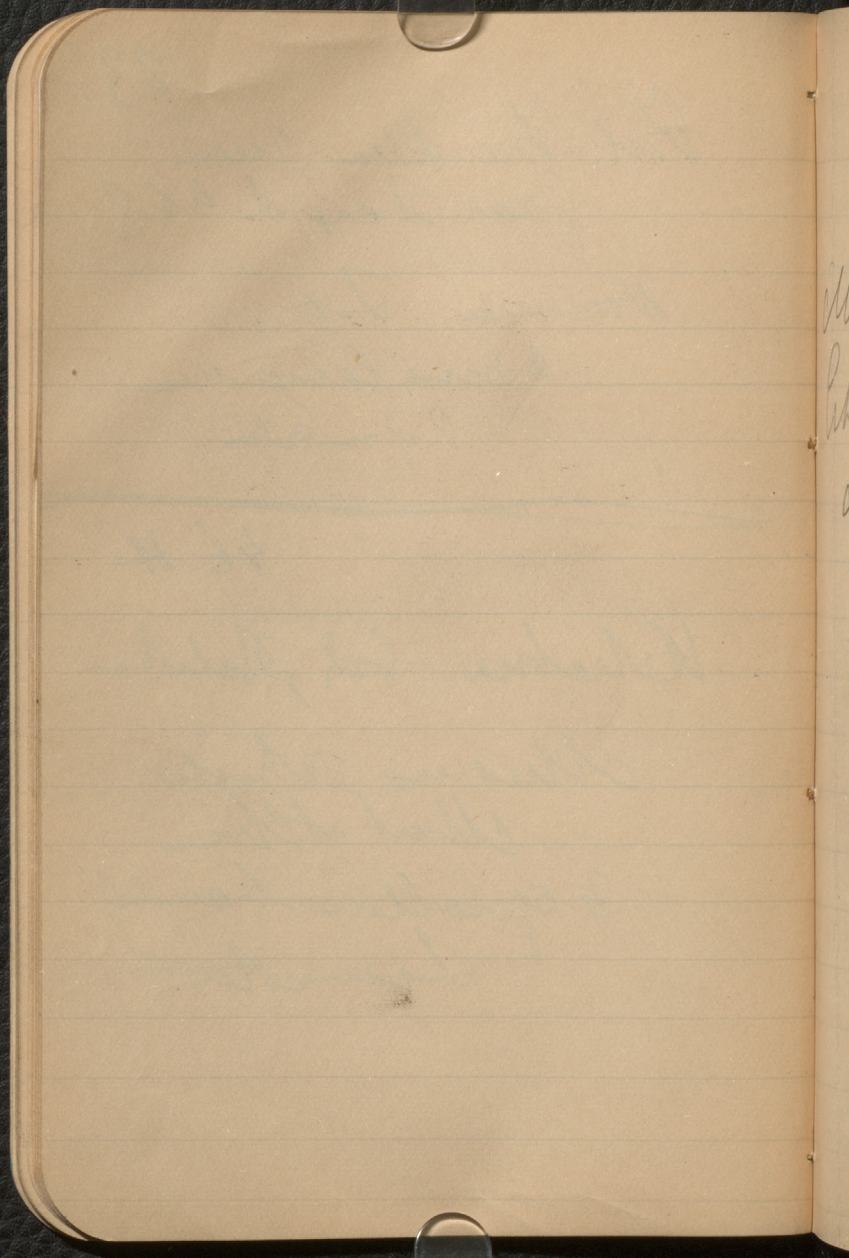



Rebelme some  
6/5, 7

24

Area of Mydome whys  
Pheasant gold leaves  
of Van Seta  
Maasht of mes  
Bridges of  
Chelley  
Vain

---

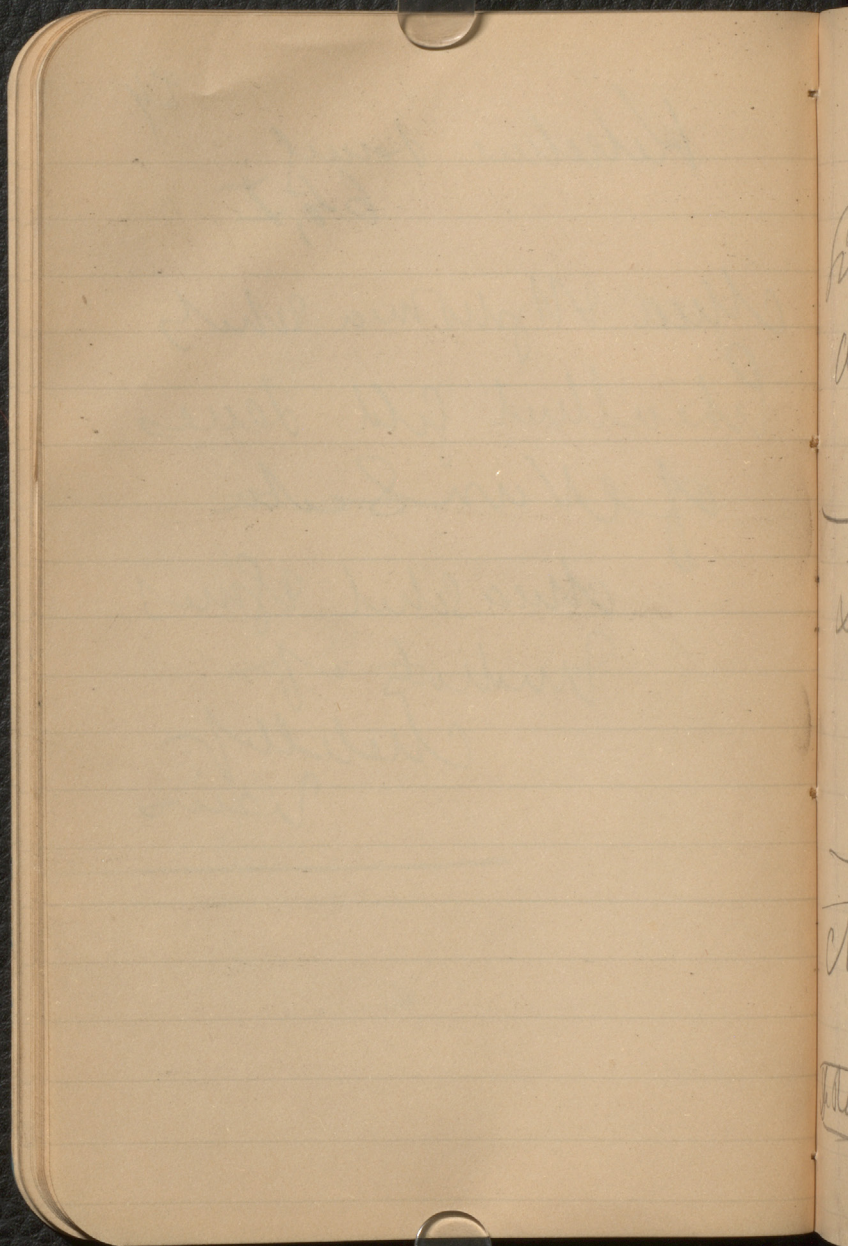



Feb 9, 25

Crabs & shells upper  
fil - Hudson Bay at  
a small settlement.

of Hudson Bay

---

Draco Ind Lupa  
like that of  
C/S

---

Names specimens  
at Lemay St

---

Name

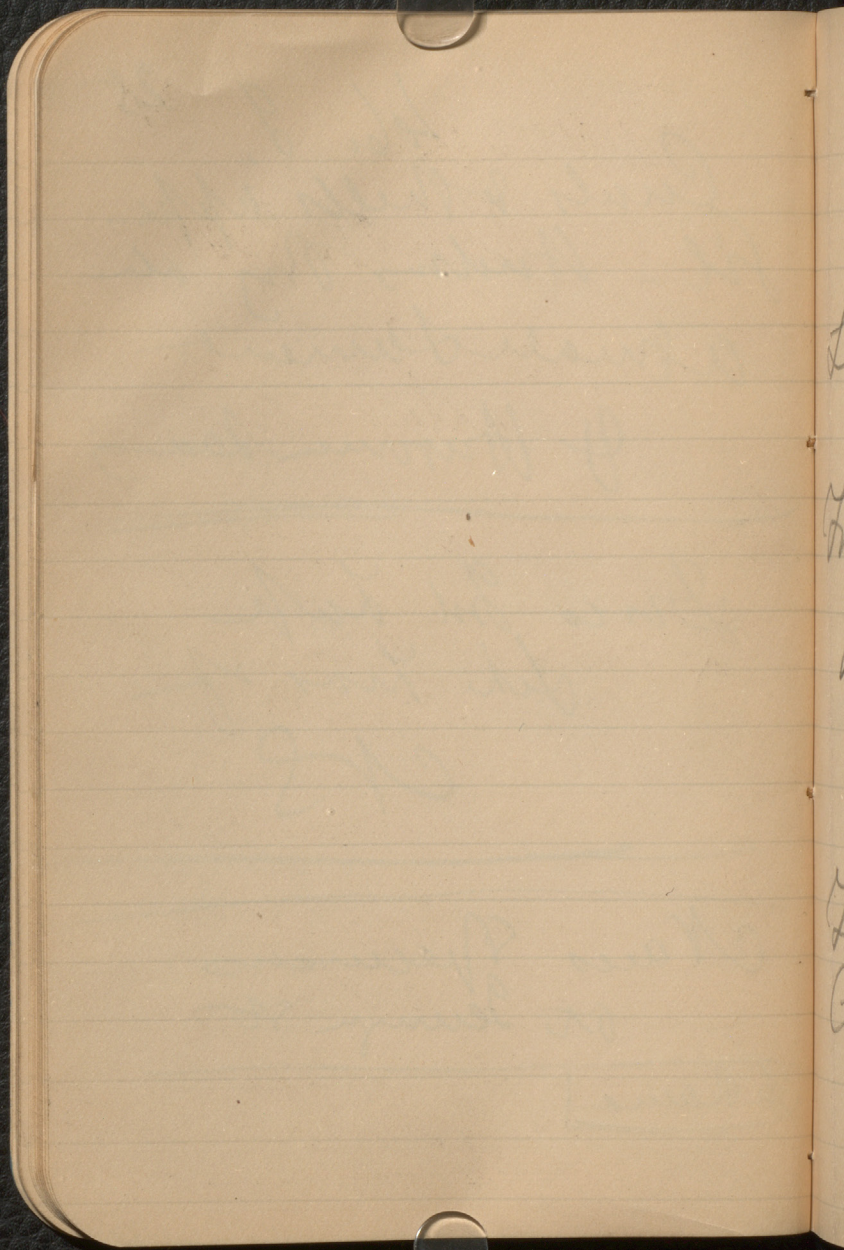



Spinkhagen

26

Col 4. Sett

Lament paper  
class 1860

Trus. P. Smiths size

Shakes - like  
Kearney

Zenith &

Tapestry case &

Curly aspect

Very large  
found

---

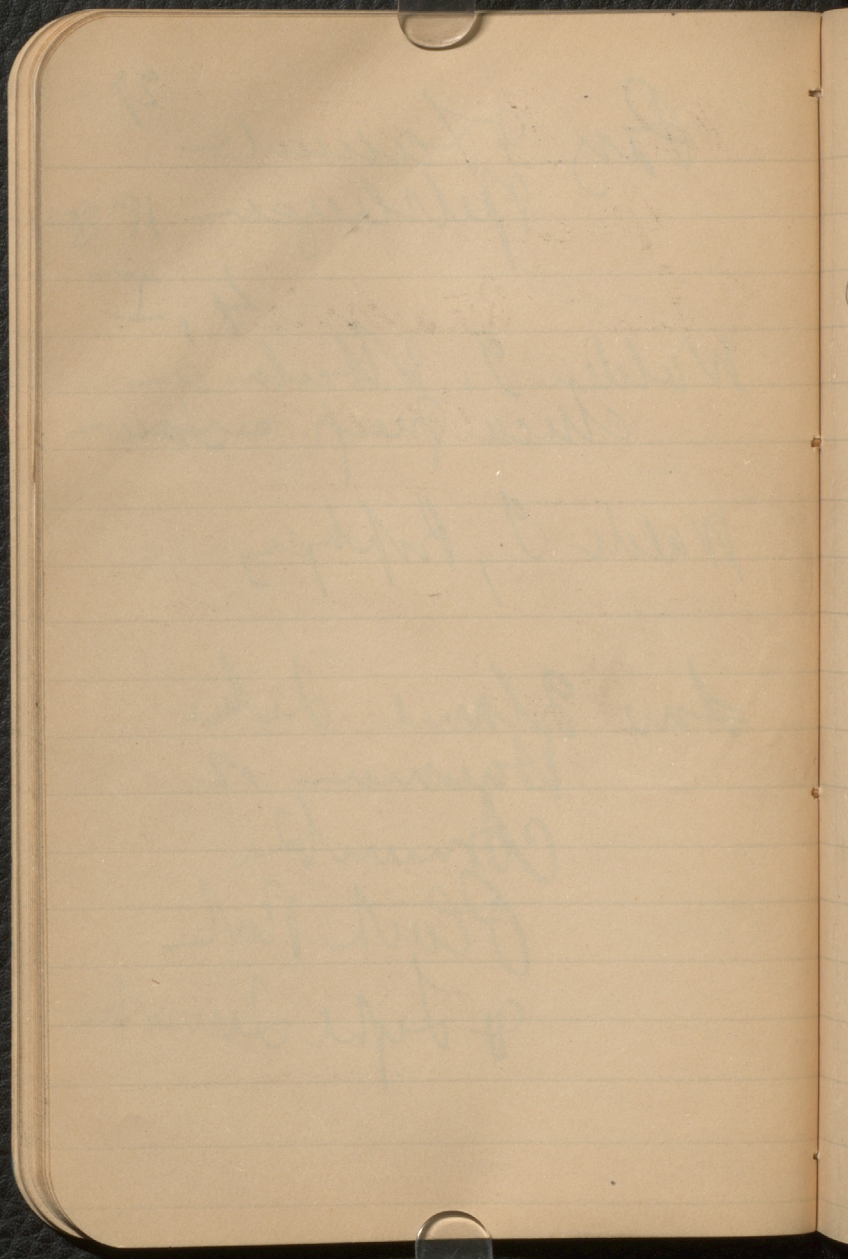



28  
Keala Bay, Kauai Is  
Museum, States

Most granule like  
C/S. Coast lines

---

Saw Island has

Red White  
Granule like

Today

Saw it

---

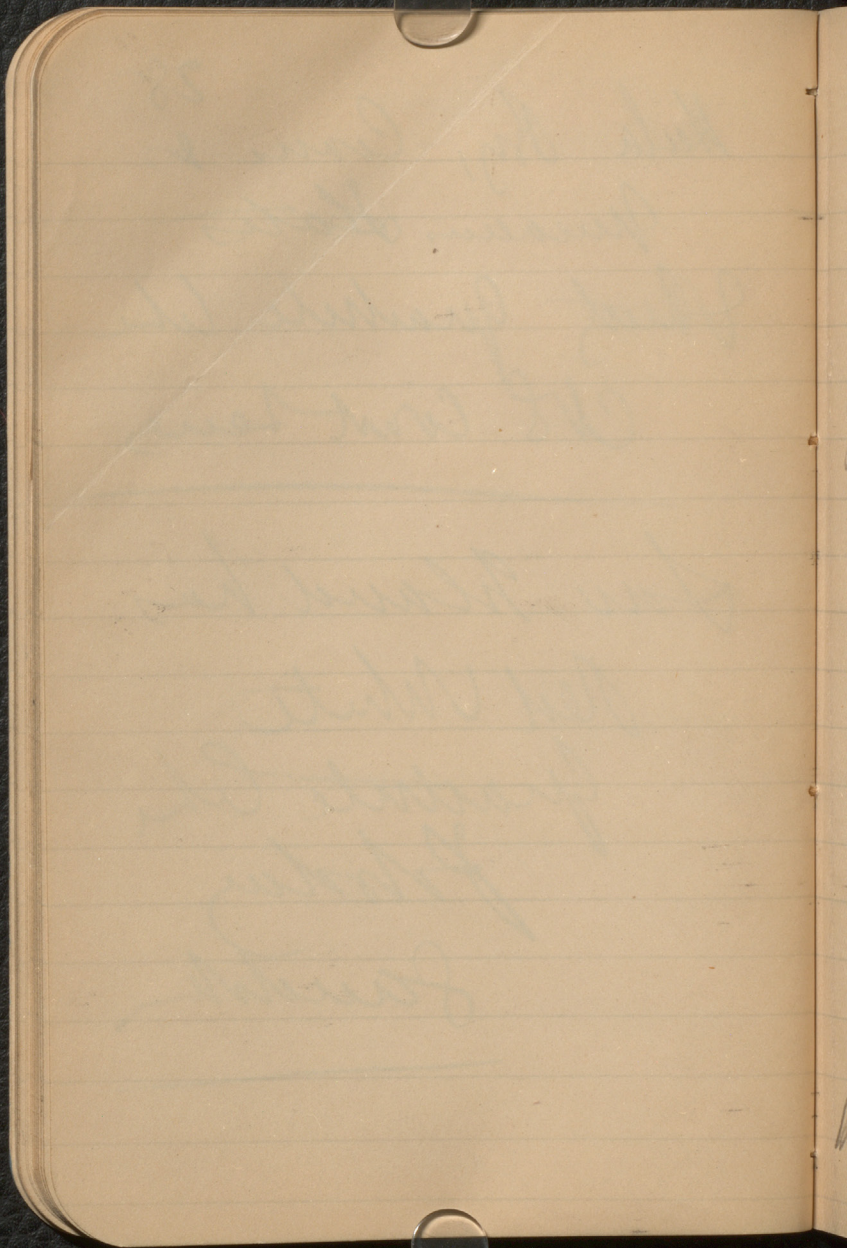



29

Ark at Richard Owen 185

Natural devices

See by of Tom Tom XI. P 452

These include, Ciprochorda  
Famers

Septum as  
plains

Admits Delephants de  
Spherothales

Speaking of Anomalephus  
as alga on

Wats & Shudys eudem

x a of alpine duff, on  
Mud.



30

Wolds, Ephyra to  
be taken if a  
Medusa + allied  
to Polydora. *Juncea*  
Opuntia

Note there a  
Chama as well  
Milly species  
Mug & Sueda

---

Drinking Paper & Co New  
1873



Saw Pines Remains of  
Elevation seems  
said to be 600 ft above  
to 1000 ft above  
to 1000 ft above

Measured as to Gaudy  
on evidence of P. Rem's  
dumms has a land  
eye - great much  
larger (see also  
E. P. Rem's evidence)

1. Specimen dug in shallow  
Bonne Bank & Talone
2. Bone lanes of Suez  
M. de Churkil  
Happipitamus long. pearl

Three

31

At

Q

400

400



Also spread elements of  
Bosaurus = large dinosaurs

Same evidence from  
Malta and Algeria  
They found of  
dinosaurs.

<sup>falling</sup>  
400 # Sufficient to show  
glacial marks

<sup>falling</sup>  
400 # Sufficient to cover  
Africa with snow  
& isolate internal  
basins.





500 fathoms would connect  
Canada & Greenland  
the main land and

of higher glaciers to  
this age but probably  
in earlier period of  
Pleistocene

Does not require  
whether two included lakes  
Salt n Fresh, ? of  
Dead Seas,

Next summer heat  
from this,

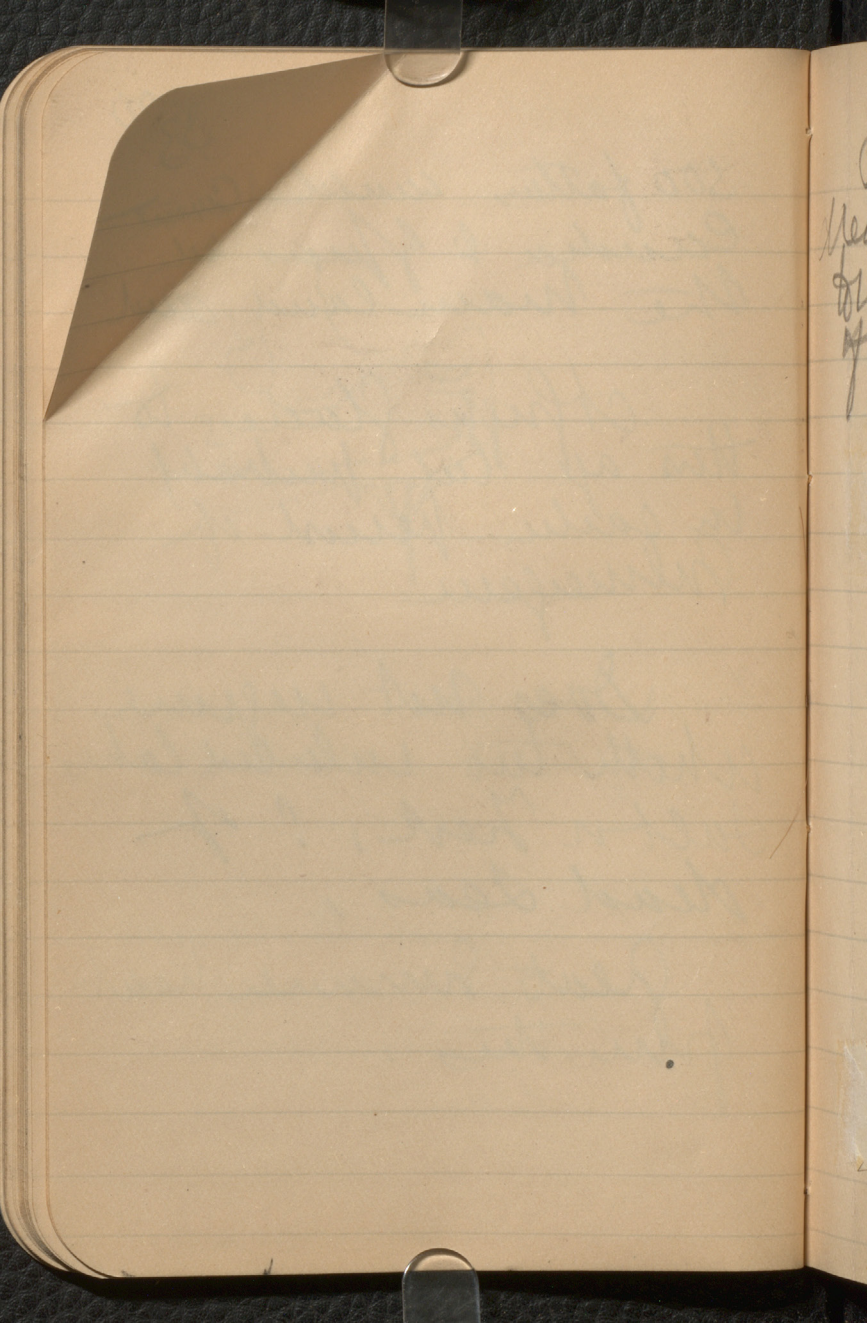



Physical character of  
Mechanism shows seems  
to indicate great use  
of this movement

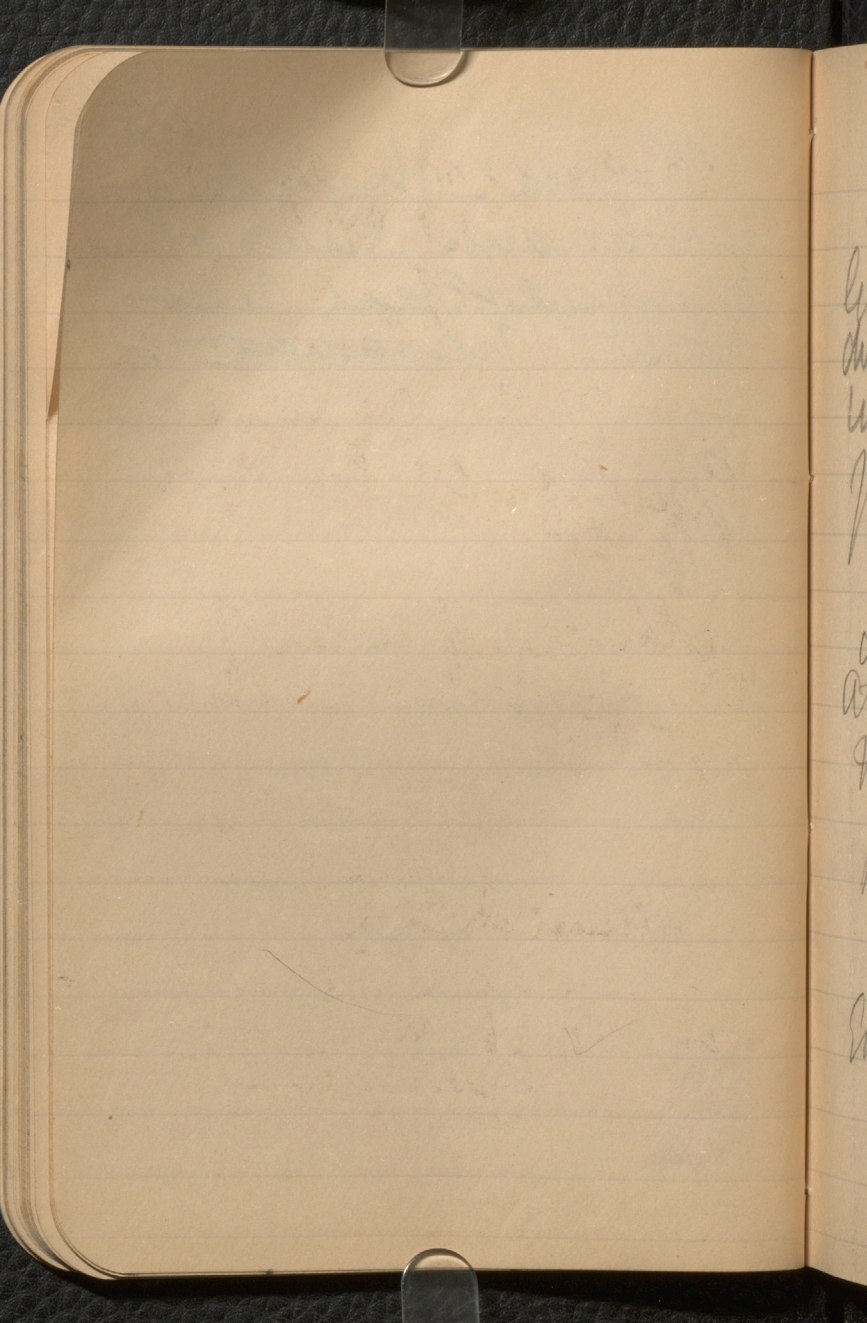



Geol Maps of Spain  
 & Portugal this <sup>Granite</sup>  
 large maps of <sup>Granite</sup> ~~Spain~~  
 Amersbach, late Schell  
 with strike SE & NW  
 just of old European  
 folds.

Masses of later pen-  
 ations, north to east  
 SE.

Part of Ghalh locate  
 about in late

East of Spain however  
 generally

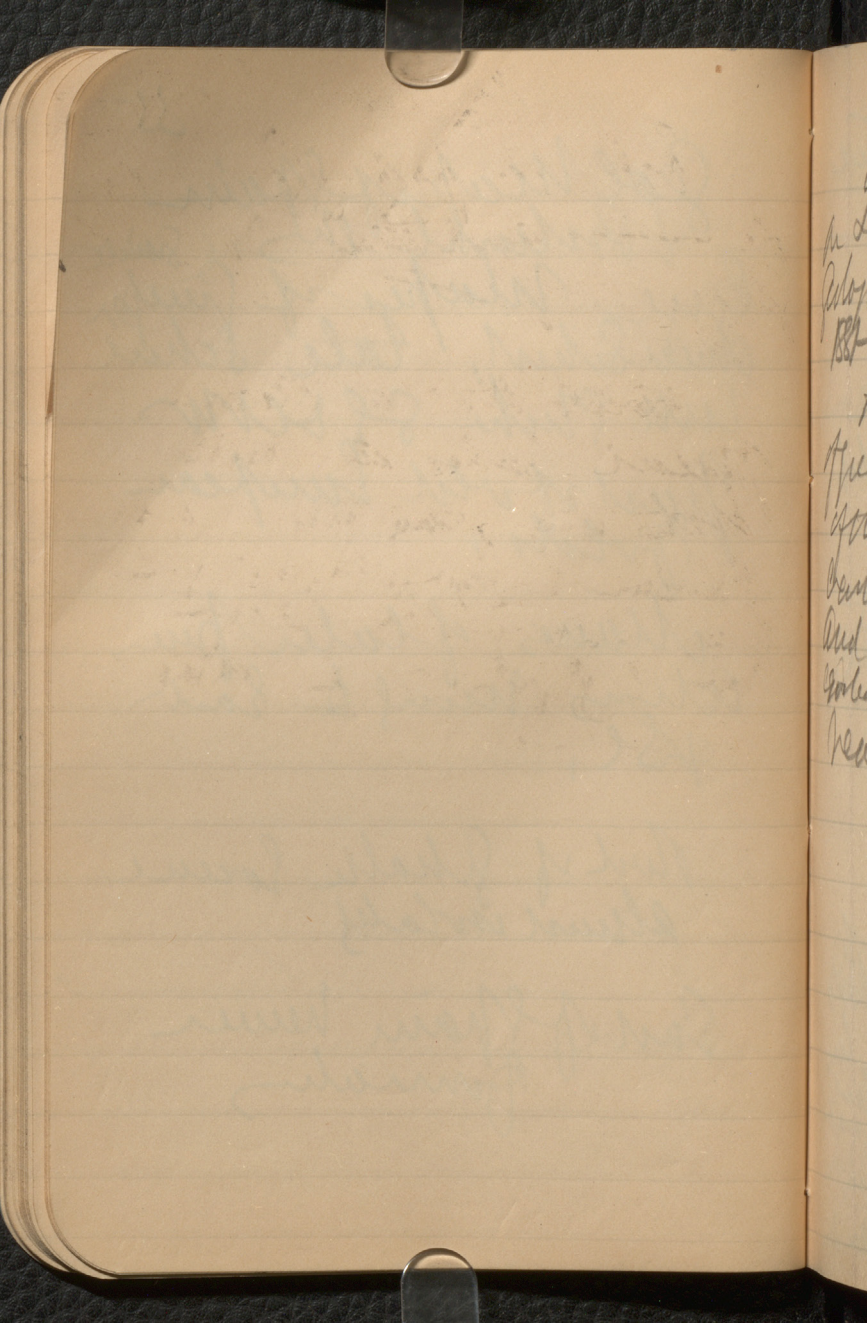

the  
ology  
1887  
the  
of  
be  
and  
code  
near



Dr. Allan R. Gay  
1878 +

Valuable paper  
on Lakes and their ancient  
Sediments of the  
1887-2, (37)

Holds that as almost  
all Great Lakes are  
of the sea, they must be  
created before glacial age  
and cannot have been  
created of glacial & that  
renewed.

Lecture on ~~Formation~~  
of ~~Mass~~ ~~Central~~  
of ~~Masses~~

---

In old McLaughlin, by  
Crested chert, Brachid  
Tuloh, Orwoods Gled,  
Purports ~~Spurfs~~ - before  
any ~~Carbon~~ beds deposit  
Ostrich.

X On condition of deposit of  
Carboniferous rocks  
slow subsidence of ~~Deepsea~~ ~~low~~  
15000 feet high - ~~mass~~ ~~west~~  
to east - ~~that~~ ~~sub~~ ~~depression~~  
relation of this to old ~~coral~~  
belt - (a ~~Platan~~ ~~Sea~~  
(See next paper 3)





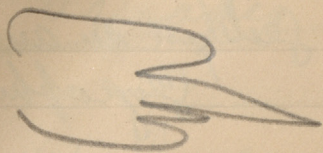

Notice the irregular  
of Plateau deposits  
relative to Alaska  
and the distance  
between Alaska &  
Montana -

---



38

Gulf below sea in  
Cambrian  
Great Cambrian Mass

Volcano among & Mallet  
a Cretaceous one  
Mallet Lava flow  
High before sea

Plate Diagram of 7899

Quartz 7925-  
7923

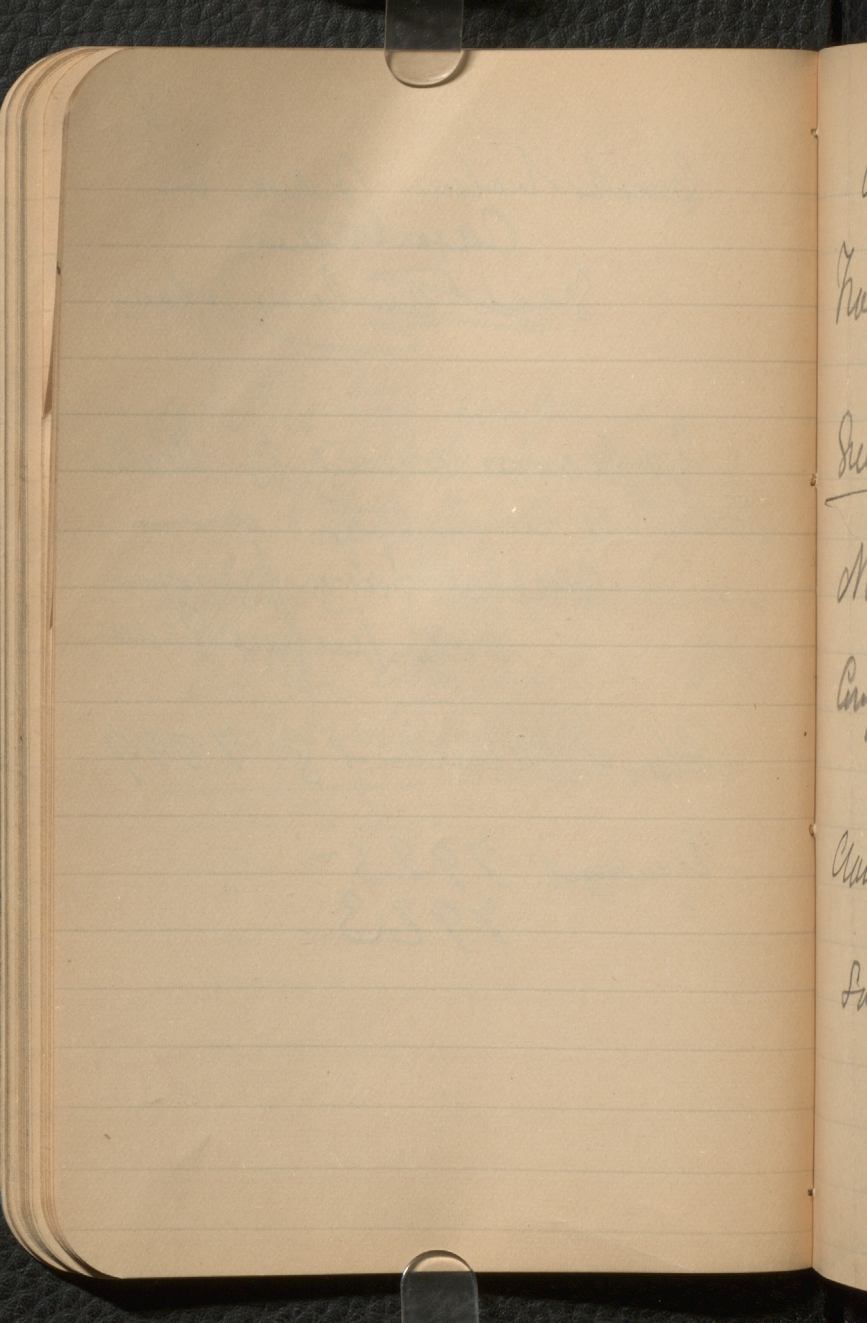



Nathans

Truc des chmawp sans  
reules

Sued Royal Acad 1880.

Nathans plates

<sup>Sammings locuta ab</sup>  
Crophum <sup>conference</sup>  
= chrestes

Claugu <sup>Summy</sup> <sup>PCI. 75</sup>  
Iulface =

Saerchutes

Same makes Scualche  
like then in  
Wnter shores

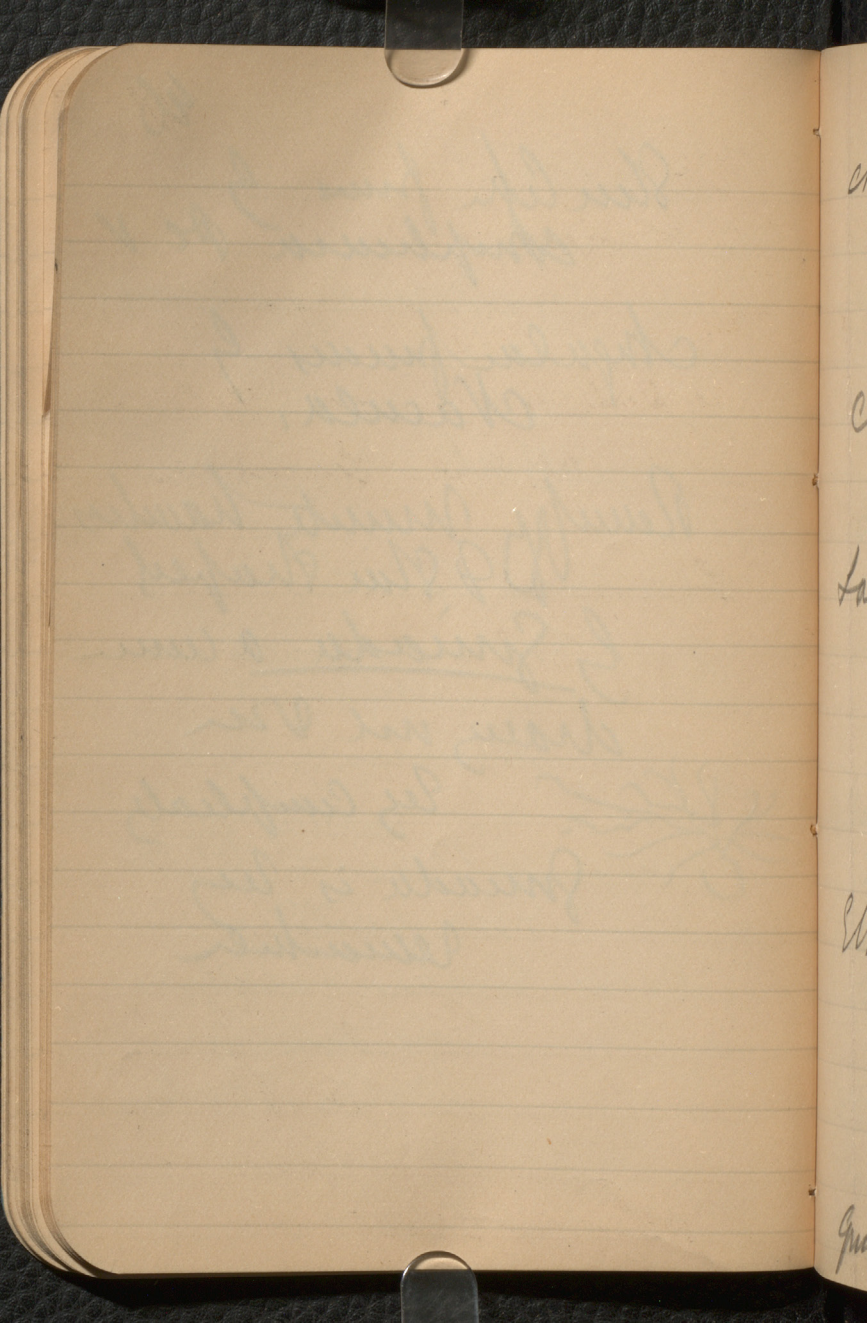



et Gae trawl  
 = Rhabdionus  
 & Ephyra 189

Nereis Arrosa Pallas  
 very like Curraua

Larvae of diptera seen  
 articulated pupae  
 like minute  
 Spachites

Etheida & Nereida have  
 seen pupae of  
 pupae of foot  
 vent of pupae  
 Siphon, used as  
 quite a Curraua

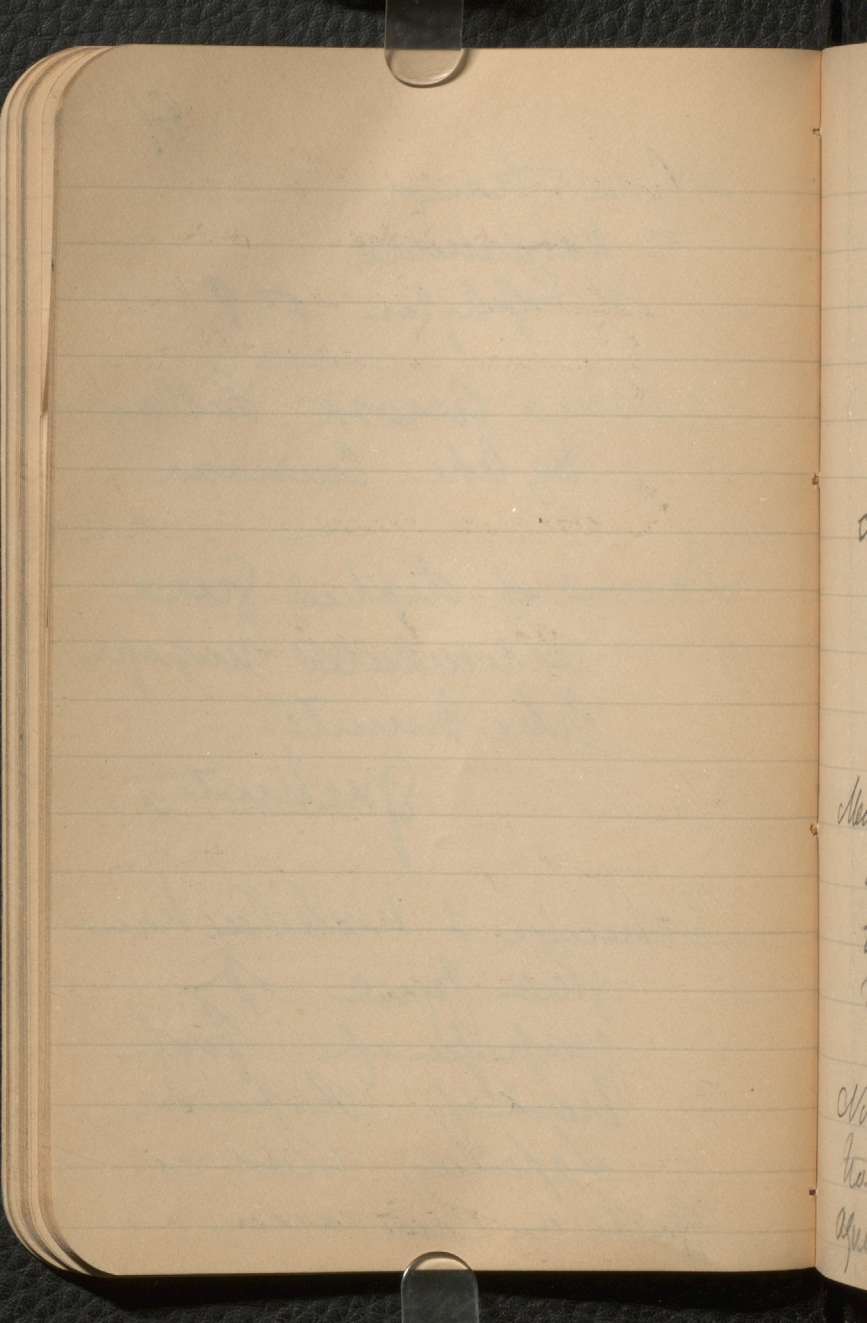

Me  
to  
of



referred to by Wallcut  
 as on a paper on  
 Sclerian fossils of  
 Greece in *Styracine*,

Sawae of unis make  
 strata &  
 Sprechute,

Neutius as described of  
 Marking, has on paper  
 lower to - deni chop  
 in opposite.

Notes but mention of  
 that made a need of  
 aquarum & feed animals

H. S. Wallin

Alanya Sur guler traces  
L. M. M. Sur L. M. M.

Royal Swedish Academy

Osaka 18 No 1

Nordst Stockholm

~~Similar to the above~~



Slime columns of the  
 mounted water tanks with  
 radial pores and transverse  
 marks at sides = Nereis &  
 sometimes like *Asphondylia*

Slime columns of *Squilla*  
 & *Glycera* make branching  
 tracks,

Romer has already called  
*Asphondylia* a track

Is inclined to give up  
 even *Asphondylia*

*Oldhamia* he thinks may  
 be a track - but of what?  
 Notes will 2 marks

Specimens are from  
both unbed

Many dendroidal forms  
look, crystalline &  
angular, flattened  
with some granules  
& lenticular ones

James 25: P. 9. R.  
#26 A



49

Lafayette Jewel Hill  
Vol. XI, 1855

Between Khiri & K. Hill  
N. in Section to L. base  
Course Greenish gray hydraulic  
Mucky Limestone full of

Green Serpentine (Wakbanta)

Blud. S. Khirton

Course red Orthoclay granite  
like above

Now granitic group

Rock called Gung perhaps Lelate  
Mesa Schist (Kistak)

Murray allate from  
Kharadap

Between Talni & Kharadap  
Was used for

Copper, Maline Copper  
also Galena  
Ores of silver & tin found to  
be found but not in  
collections.

JS Vol XV. 605-



45

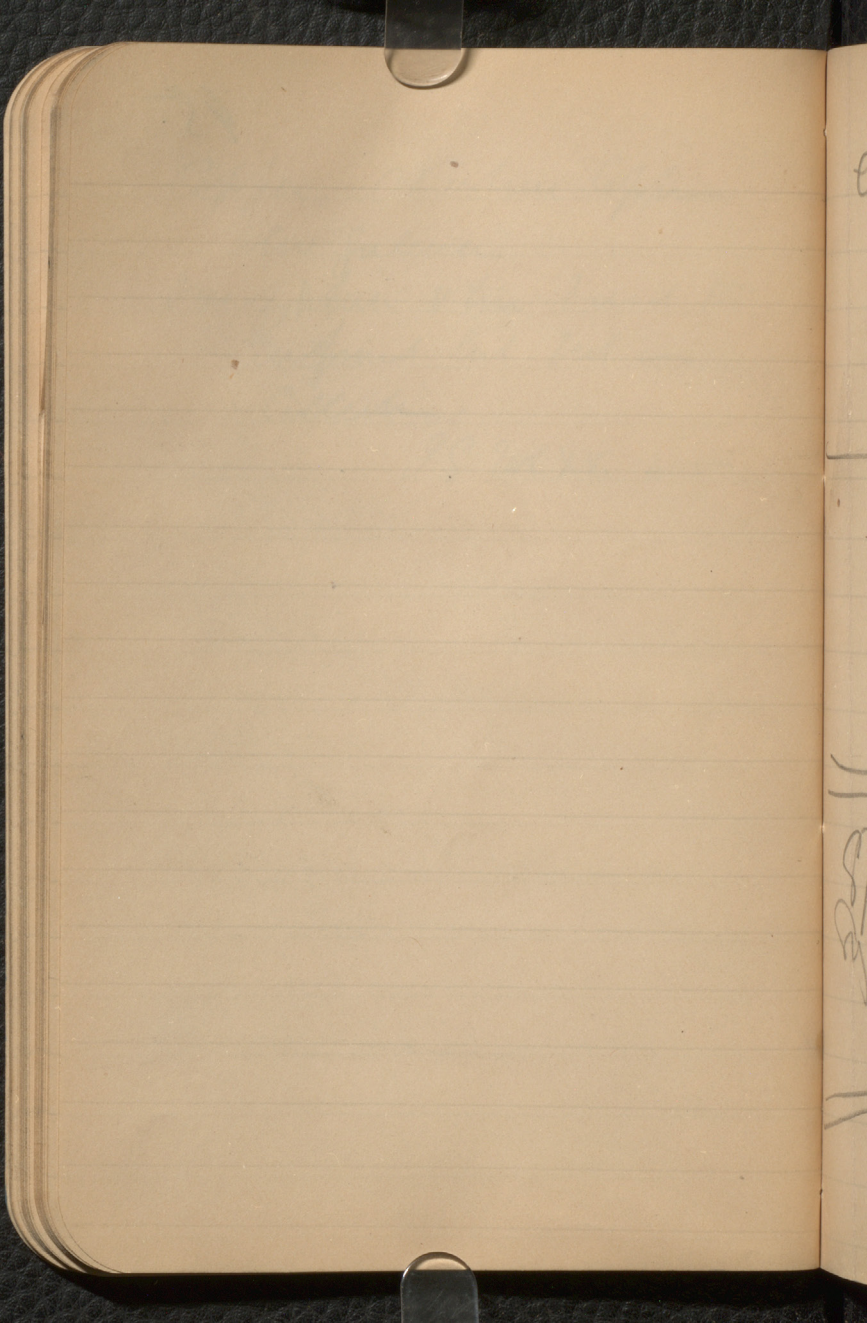



elle Dryall Coe

Sheep Another In  
Boulder  
Humbleton

---

Red Woodchase Sheep

Sheep Island  
(IBC)

---

Spokeeys      Great Se  
Sheep with Oriskany  
Rep Allen

---

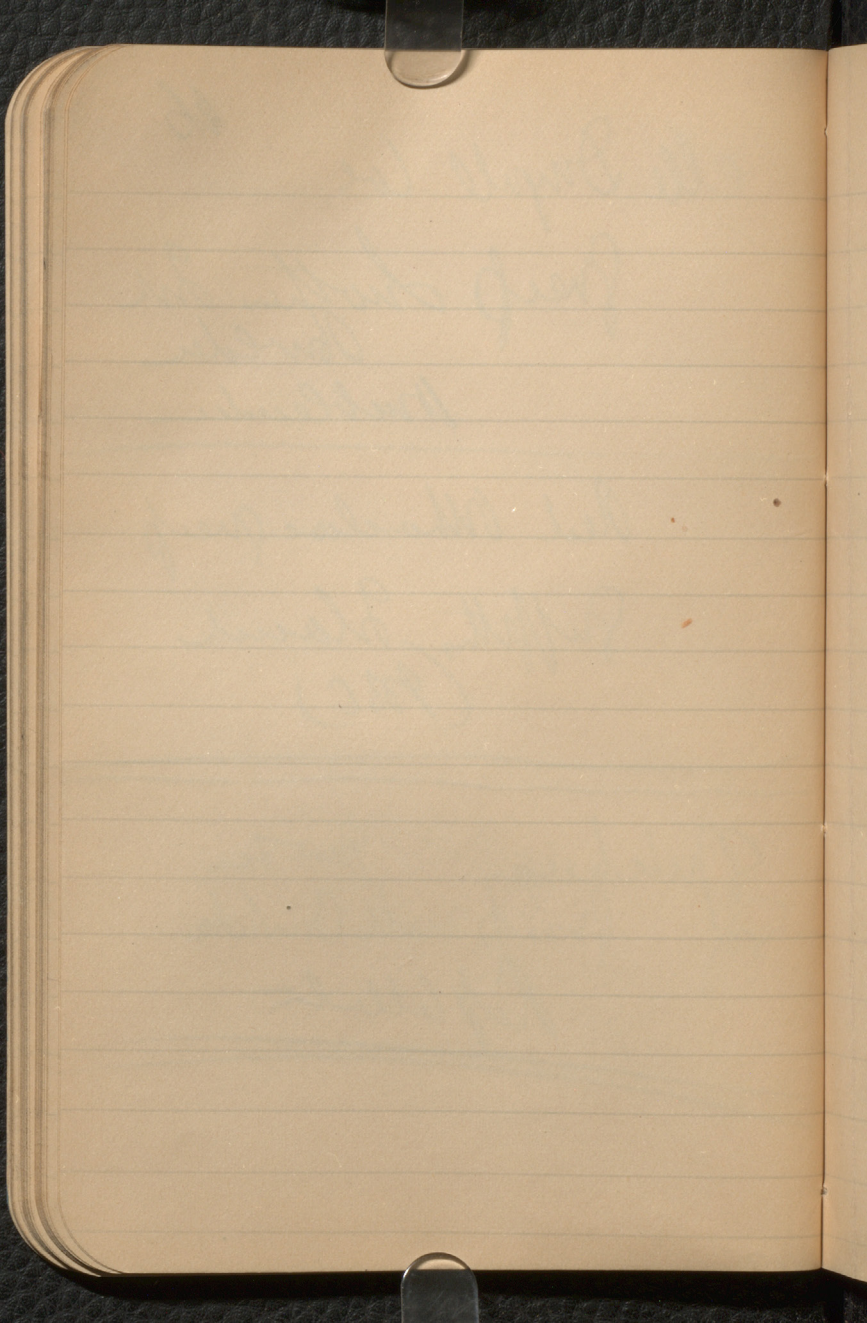



47

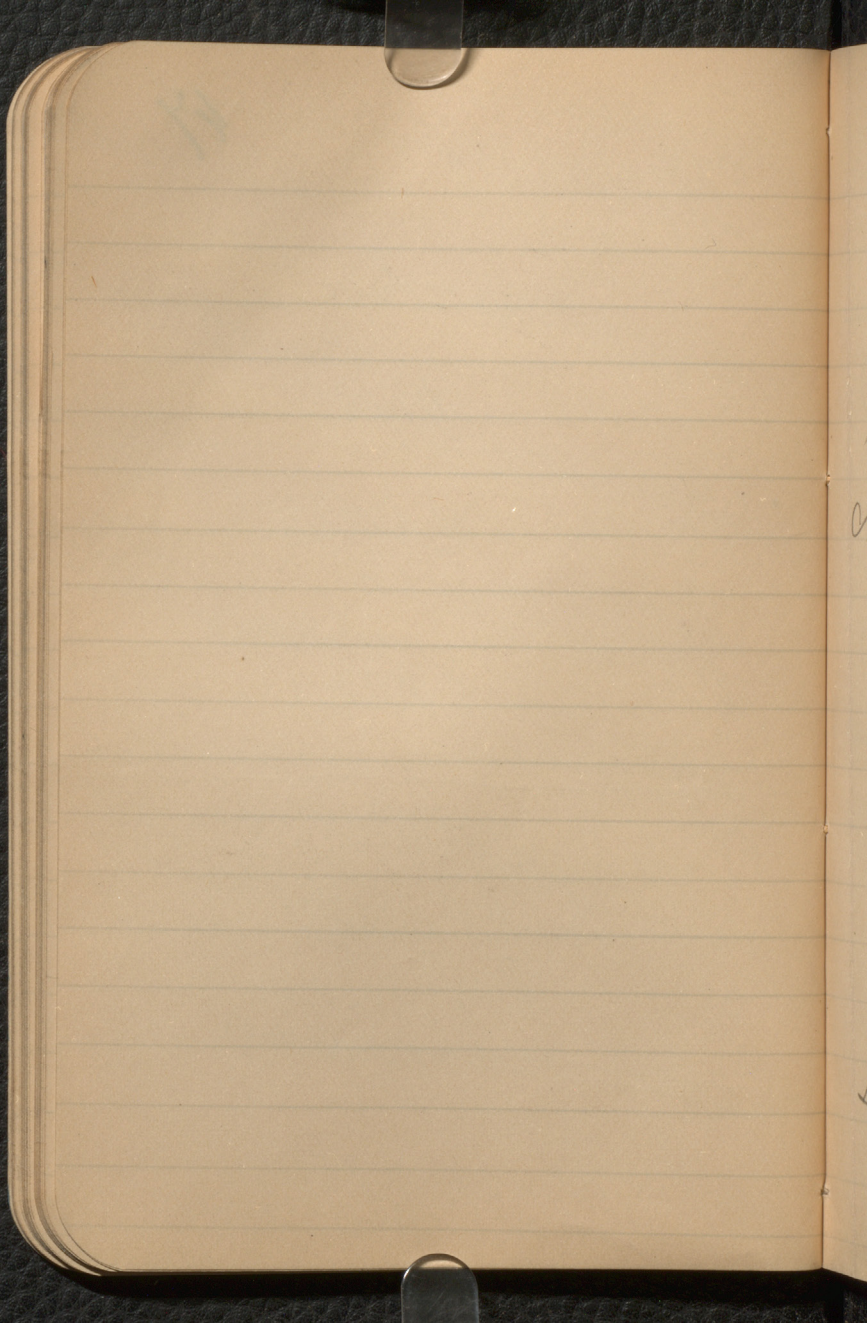



Wulke By — Wulke 48

Wulke Wena Schert  
Ch & Lm by

---

New Grants White  
Zelope & Okm

---

Wulke Wena to 2  
are Okm Slab  
Wulke like  
Chunke

Law Am. chunke  
Zelope & Lm

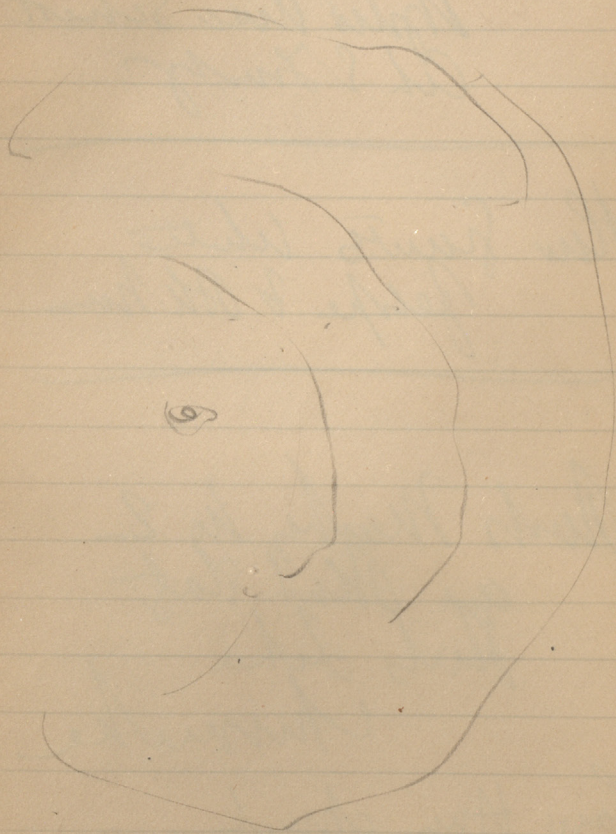



Green Gut or Cayler <sup>49</sup>  
Cumber Ky

---

Green Darts Lk  
Greenlee Bowler

Victor Thayer Jones

There post Harmon

---

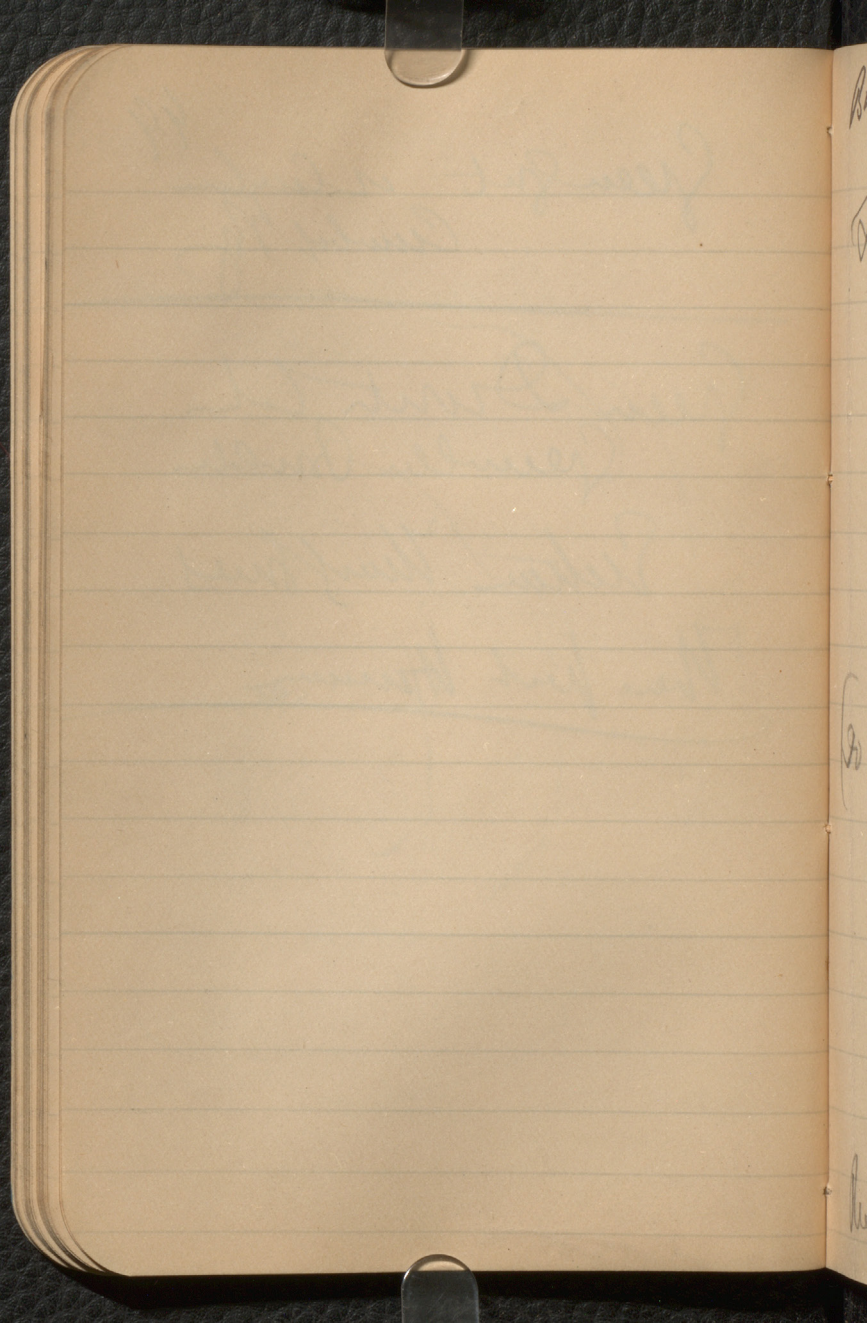



But <sup>miss</sup> Fields Inc 50

Lumina Group Durham  
V. Umbrella Shot

R93 C. Columbia

R88 (by name)

C. Sabine (LXXV)

(So Redwood) C. Fuchs Valley

7c Ford  
Banded Group

C. Gabriel  
by their letters  
blow

Redwood Upennack

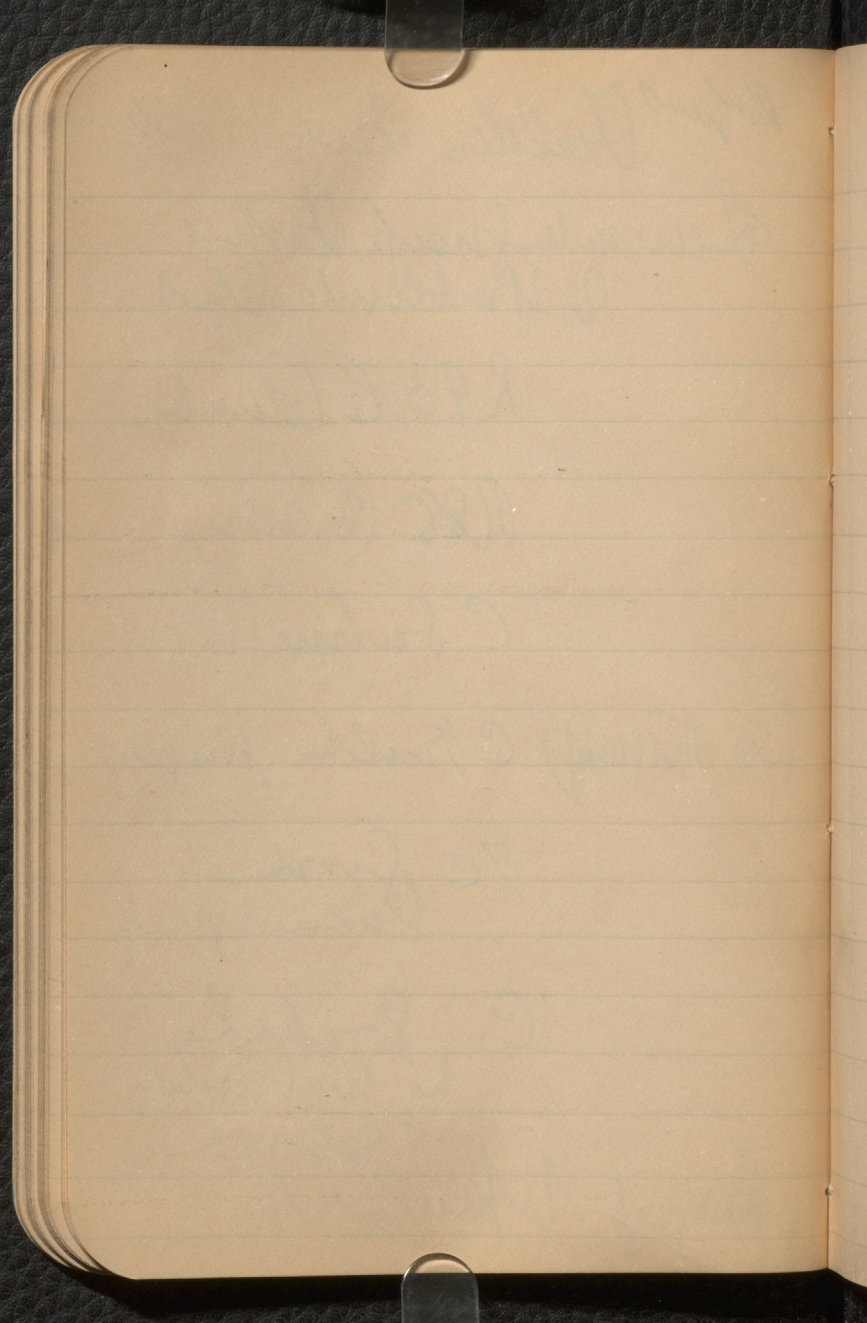



Alma Schults  
R 71 R 73

Samuel Brown Jr  
Peelaw  
Mills  
Carr Hill sheep

---

LX VI  
Frank Wape  
Dum sheep

Samuel Brown Jr  
X XX  
Wape Pt

---

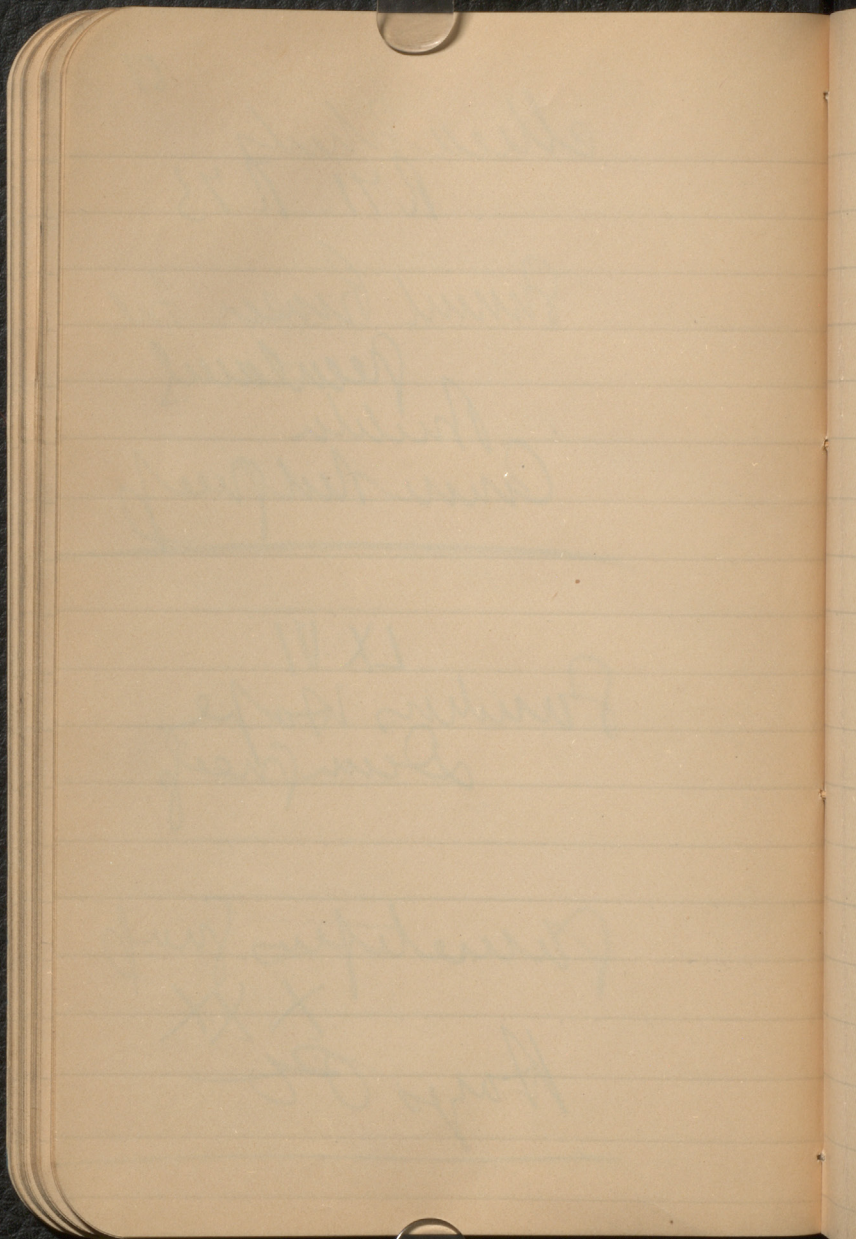



82

22



53

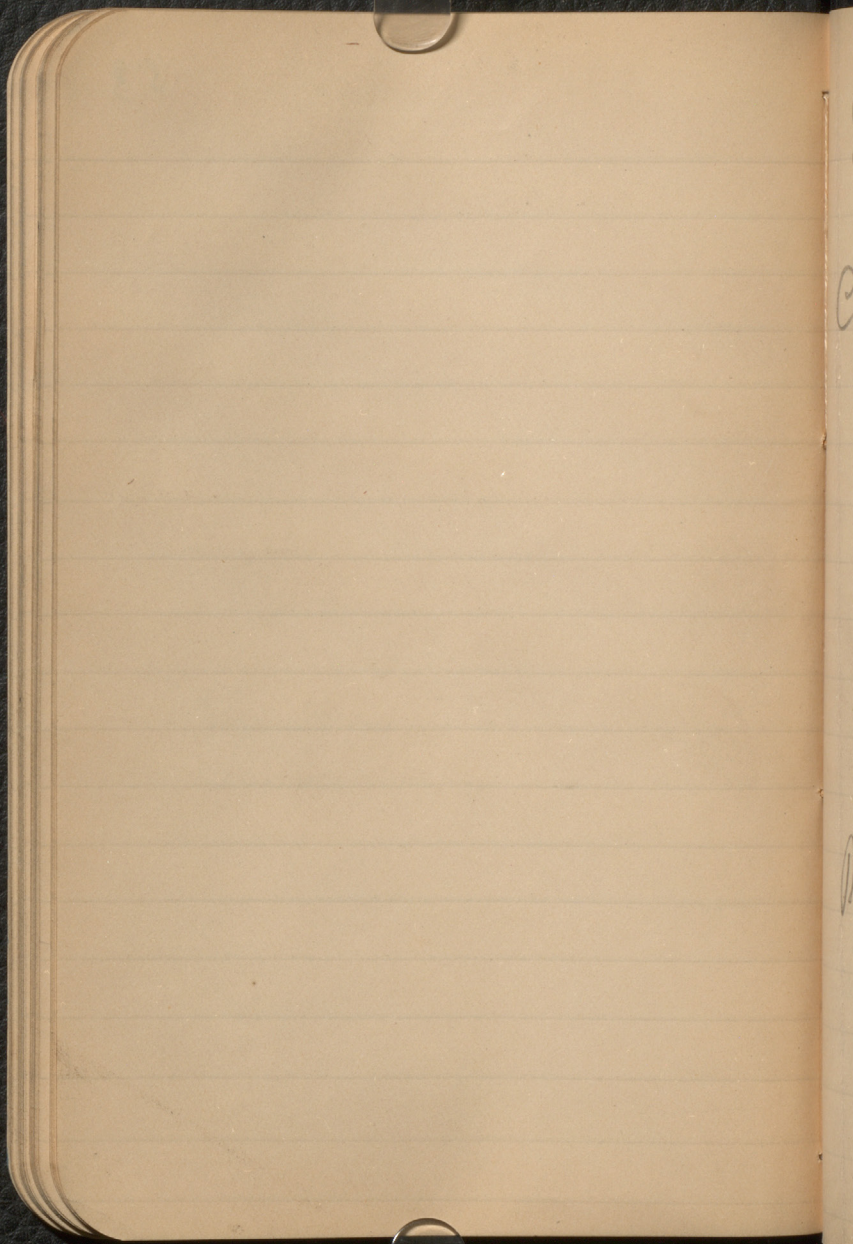



Felders Ce

54

Small trees for  
Smiths Spring

C outline Red & blue  
Green Course

Summit Substrate  
& other accessories  
tools

the last states

Blue cape  
Red structure  
Green

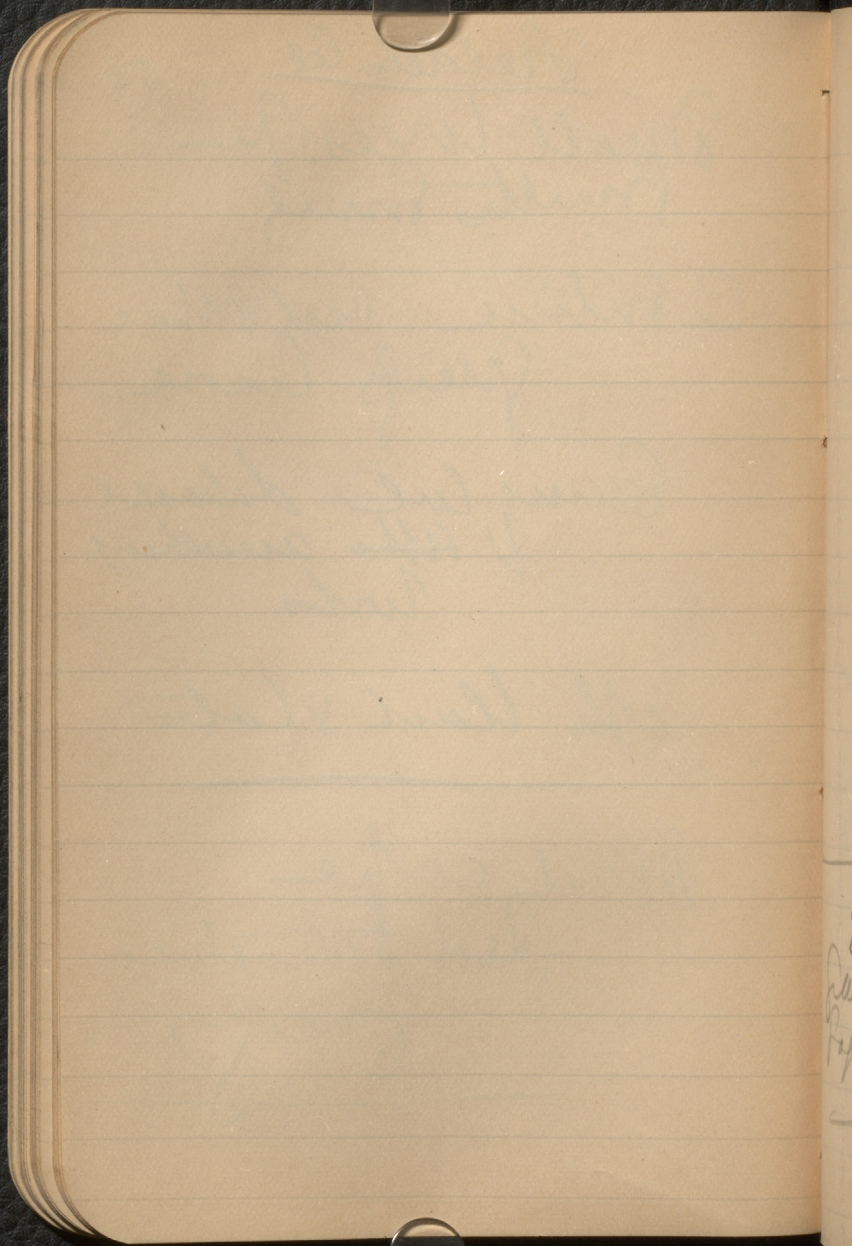



55

Pandora Warbler  
Quartzite —  
Law or Hur

---

C Columbian  
Group in S. C.  
Cinn. dark  
Red  
Sarcocolla

---

2 C White Pine  
Same as group like some  
Saguenay variety

---

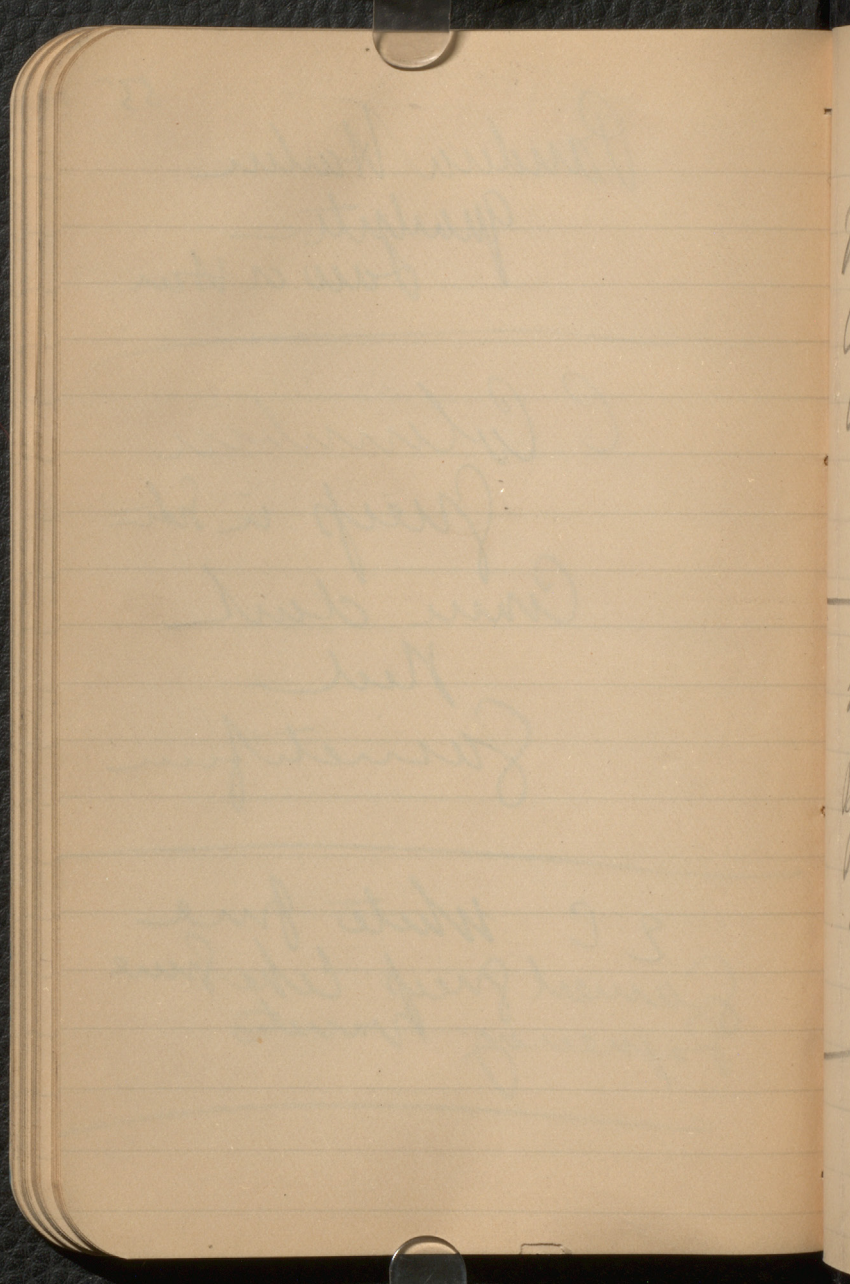



Section 1

56

Shaded Boulder of  
hard black slate like  
Munke <sup>with white quartz veins</sup> 200 ft  
with sea bed <sup>algae</sup>  
Dumbell Bay

---

In situ

quartz N. 20-26  
black slate with  
pyrite in nodules —  
like Duluth  
Munke

---

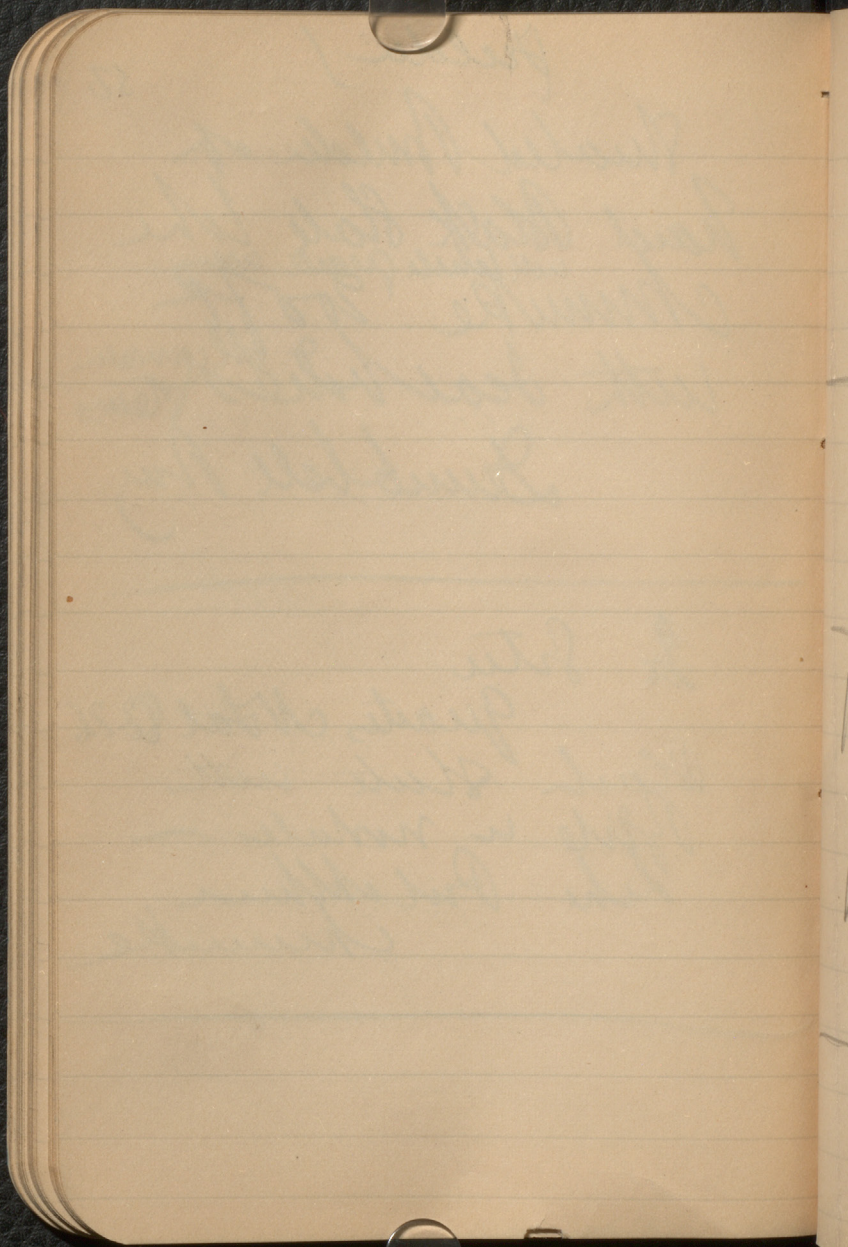



(Halden)

57

Cross Street Museum  
Blod Rod 190  
Bellot Ing

---

Slate argillite  
Discussing May 8 10/40

---

Hard slate  
Cungatut Inge  
Byrd Pt Halden  
8 20.30

---

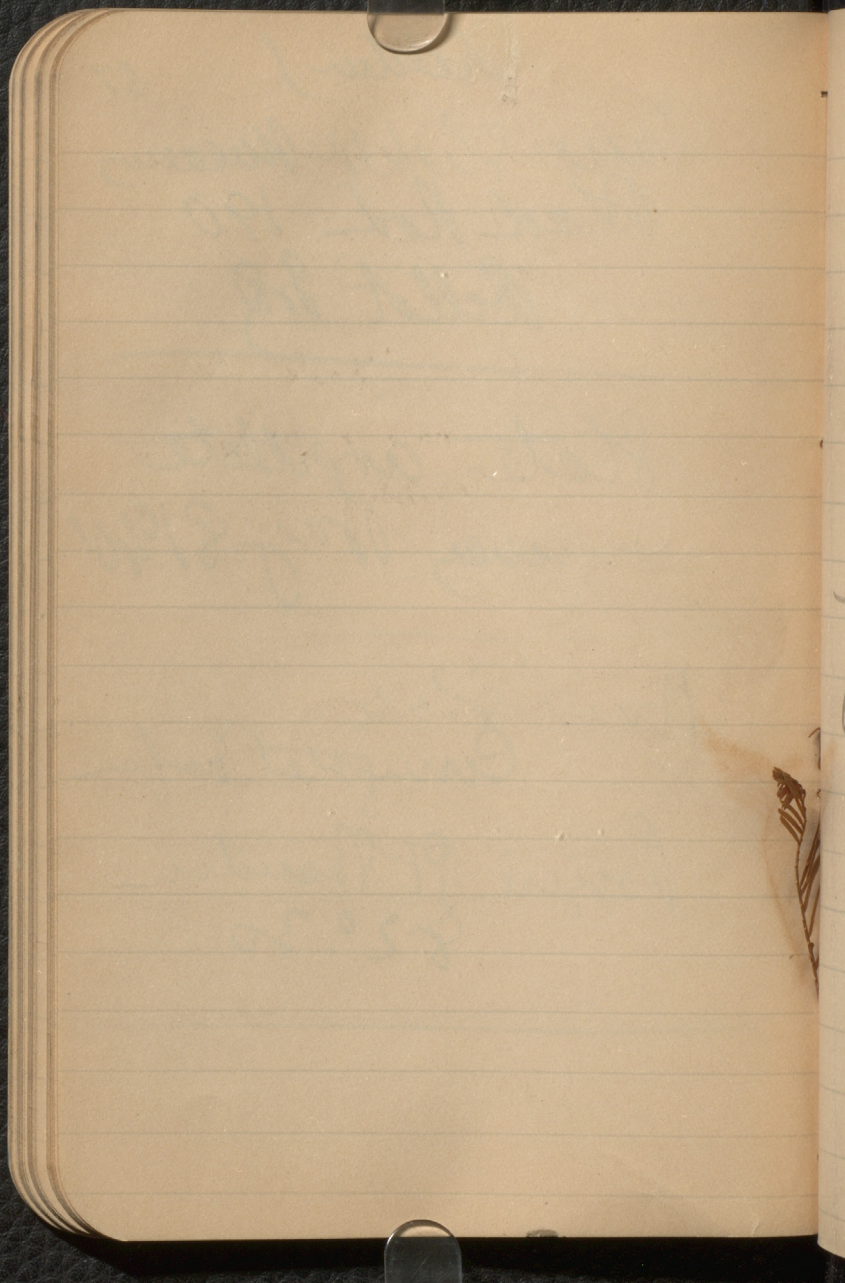



banded 58  
Fine Curculionid  
East Cay Island

Red White Telson  
Little { Mud Wren  
          { Humblebird

---

© Grubella  
          { Fine Curculionid  
          { Curculionid  
          { Granite with  
          { White Telson

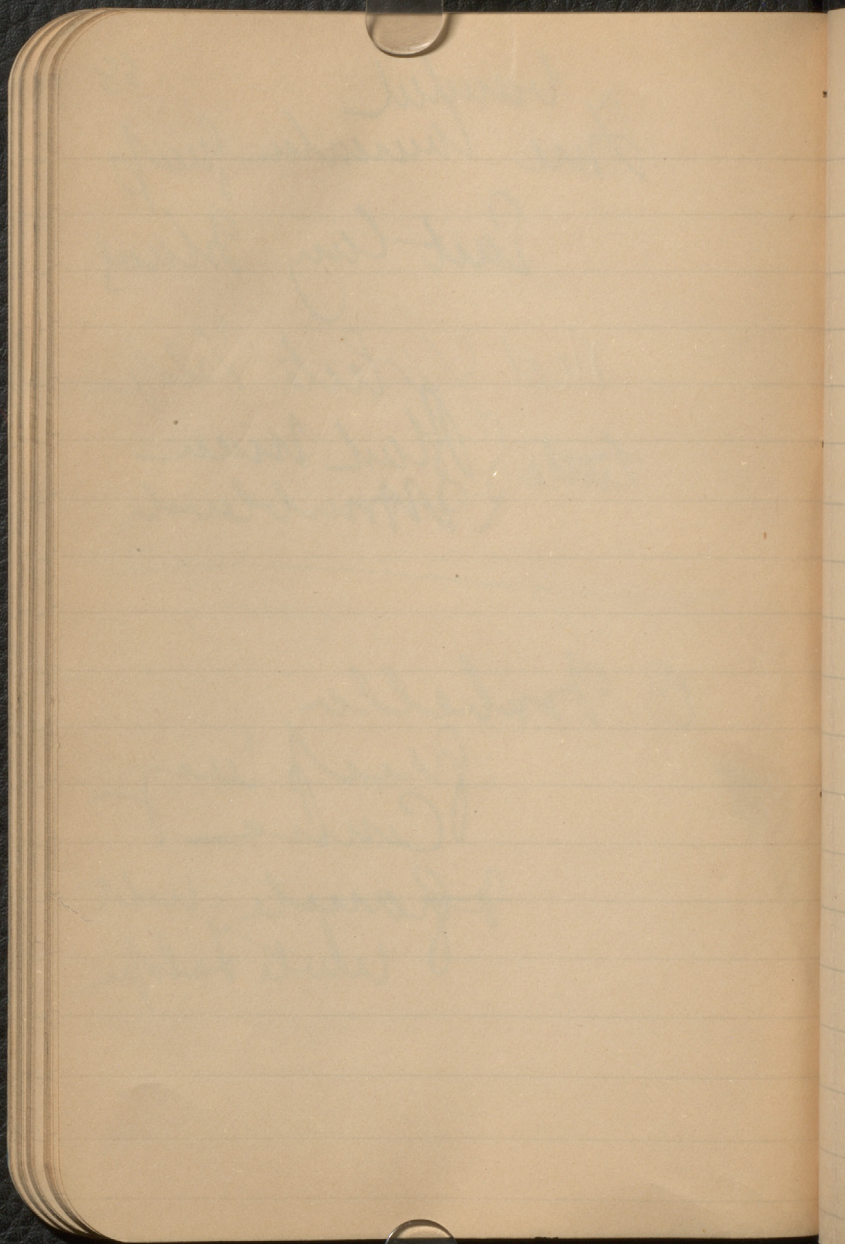



59

(Lapsed  
Institution  
England)



Boulder

Wuluquating

82° 26'

Dark banded  
with garnets  
& black mica

---

Garnetiferous Quartz  
with some talc

---

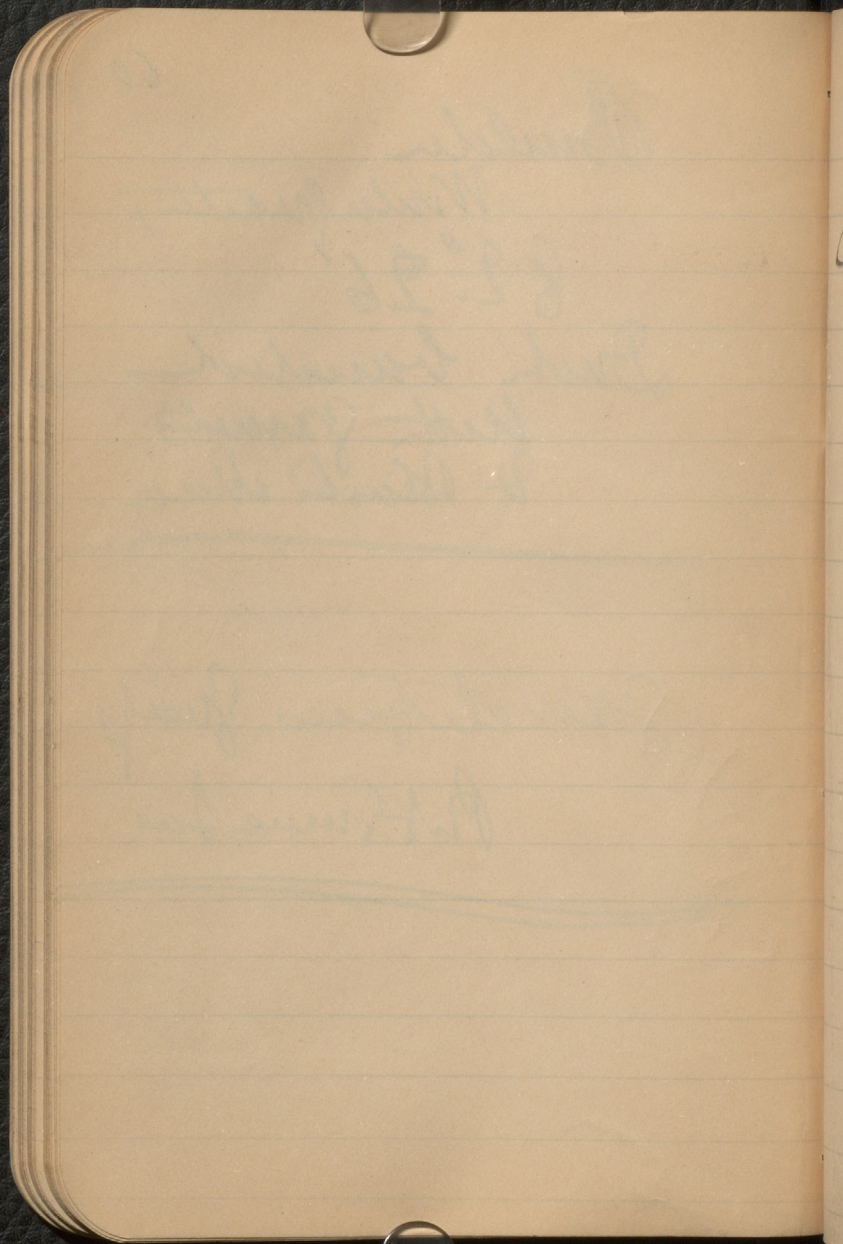



Hayes Summit  
 Cawmsett, Plannegunt Pt

Common group  
 with by Ketch  
 Hymenets  
 cuts upper  
 face

---

Summit Over 9  
 at ponding  
 Ledge group  
 description

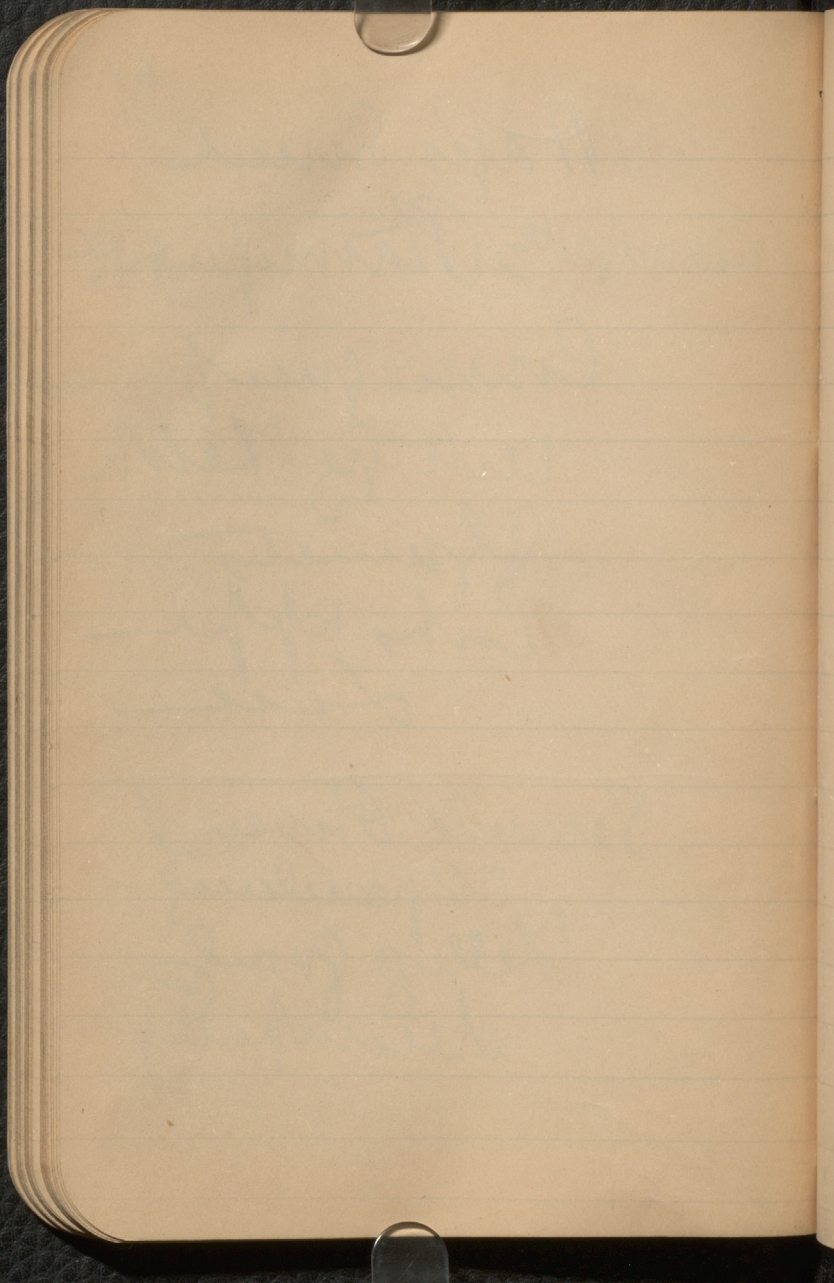



Mr Carey Case  
 Blurred Red  
 Capt. Hunt  
 & Supt.

---

Quarters with  
 patches of  
 Red Red  
 Felopen

Mundy C.

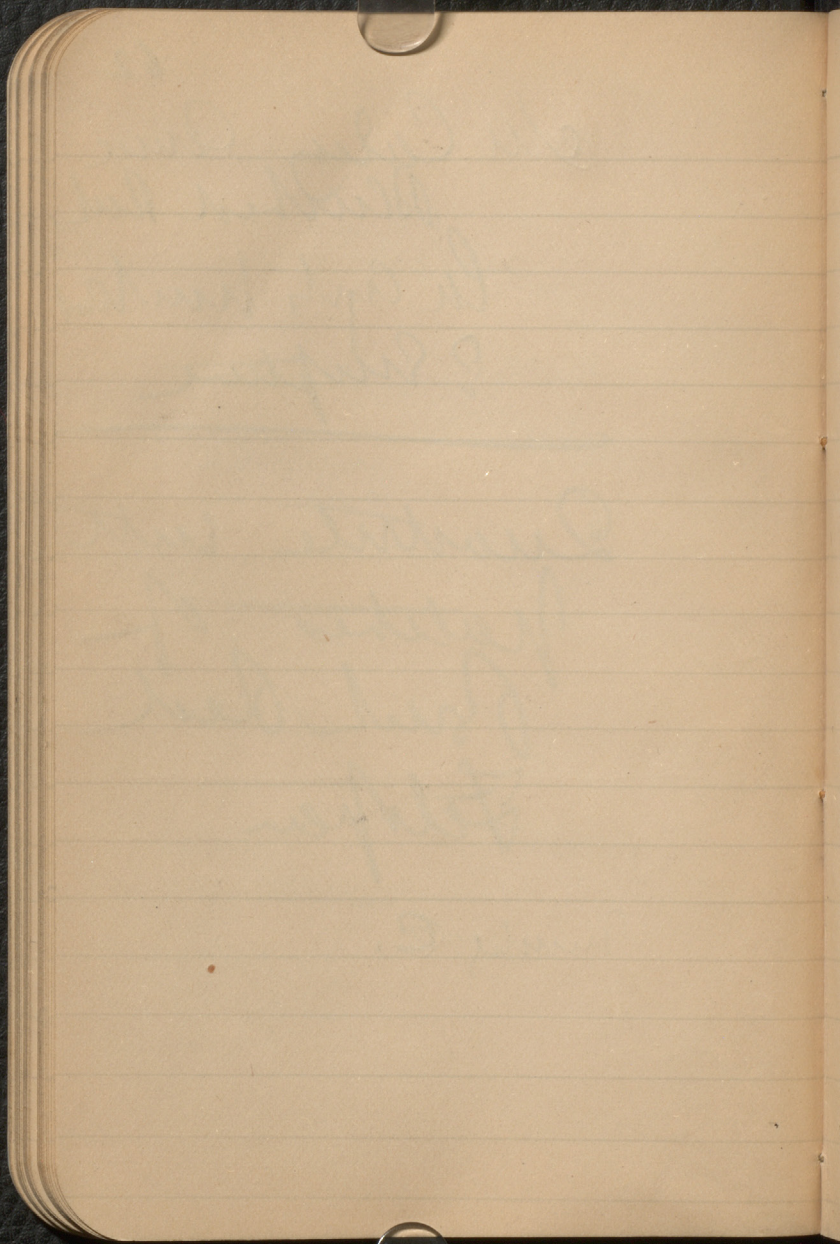



Red & White  
 Sheep with  
 black horns  
 blonde

Man who is of  
 same breed

---

Also some  
 Sheep  
 of red white & black  
 Sheep

There probably  
 were some  
 Greenland

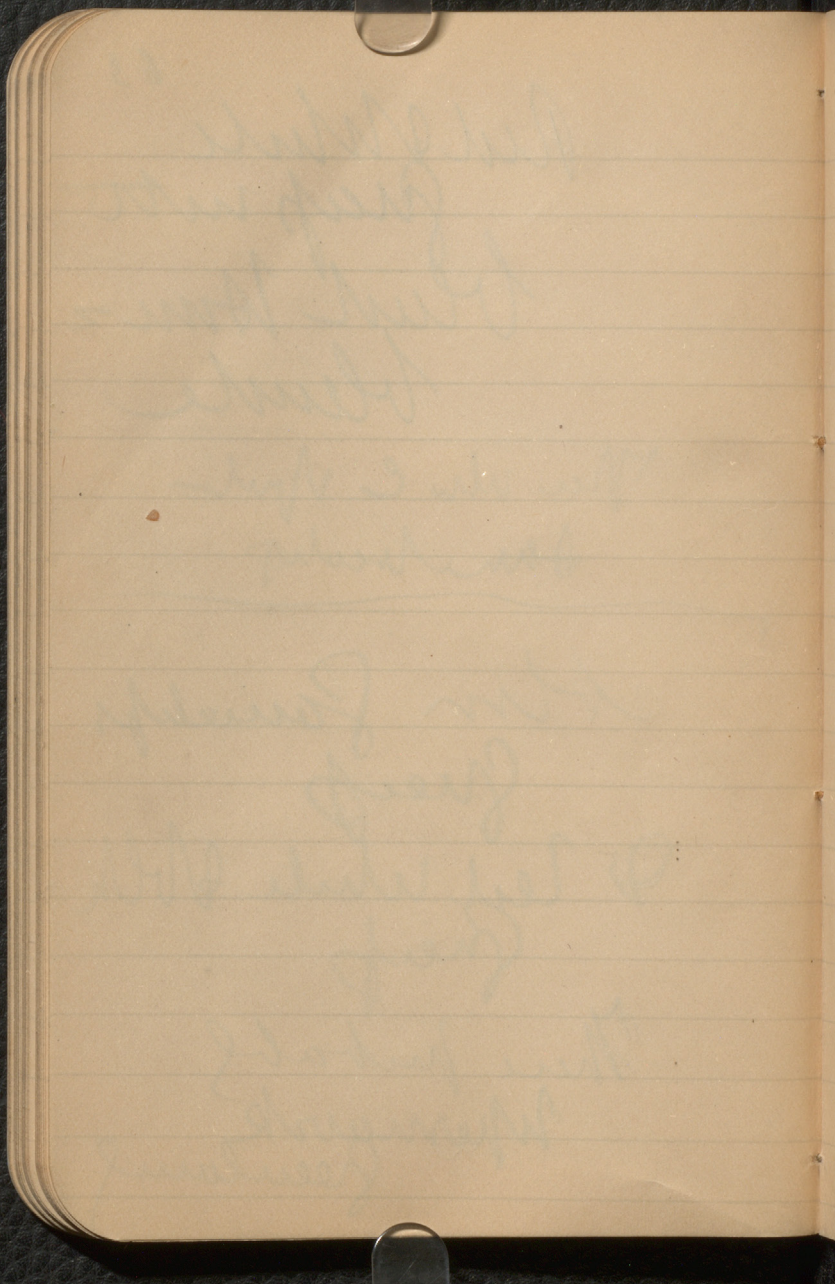



R 78,

Old Yellow  
Jack with  
large white  
plates

C. Dawson

---

No text

Red sheep and  
red white  
& white

82.27 Jan

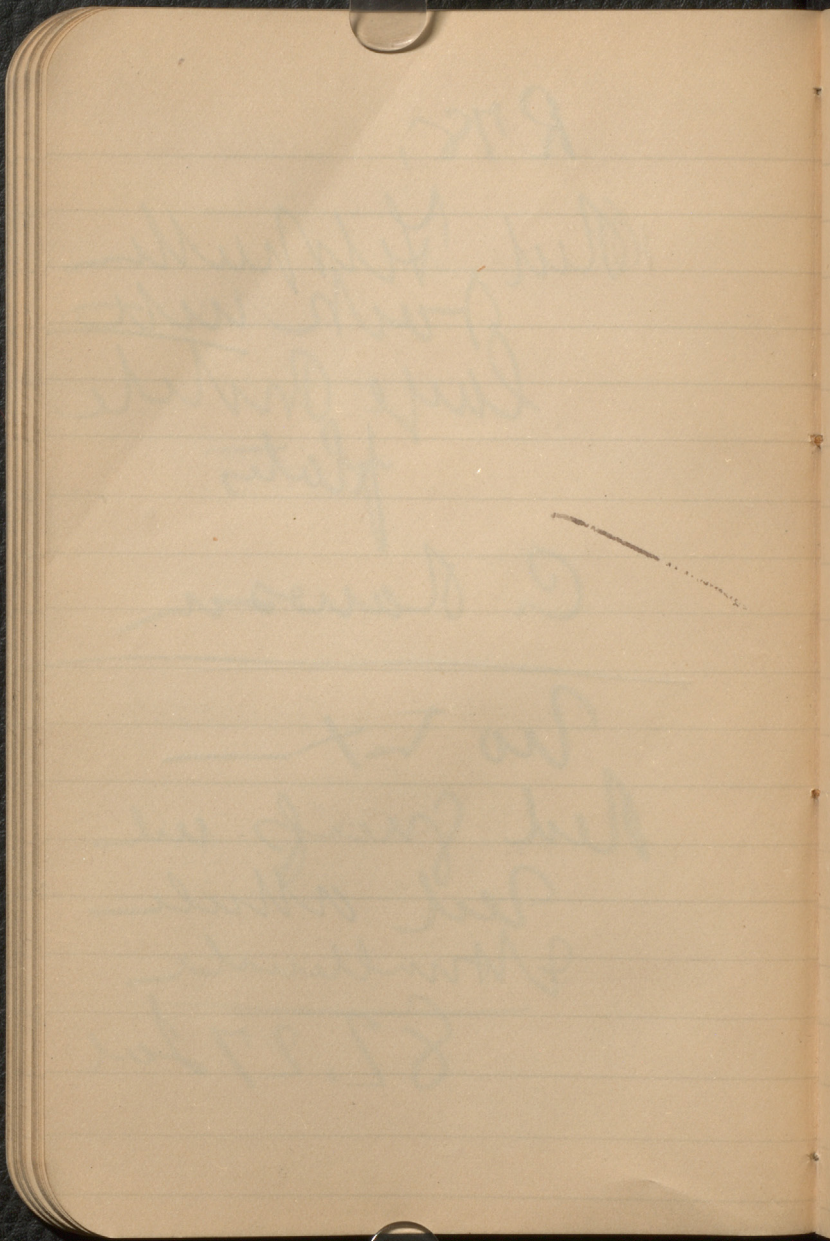



{ Blue Book  
 } Evans Expedition

---

Sturges H. Emerson 785  
Reverend

Trilobites for Wm

? plan a survey

---

Port Moresby

Blustwick

R. Sturges Jr

J. Robert Cooper

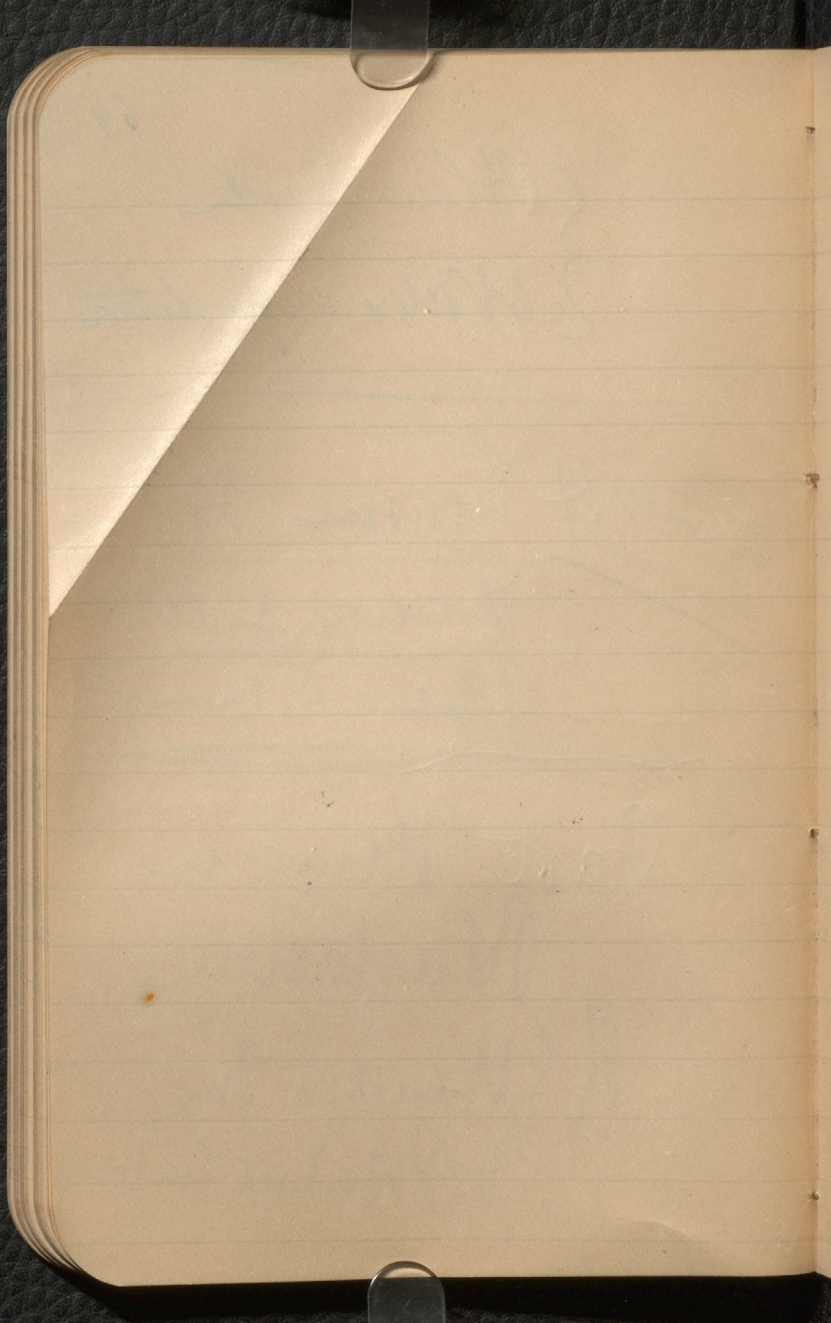



68

C Bunker Brown  
77 Ludwick Lane  
Road  
Walling Hill  
W

---

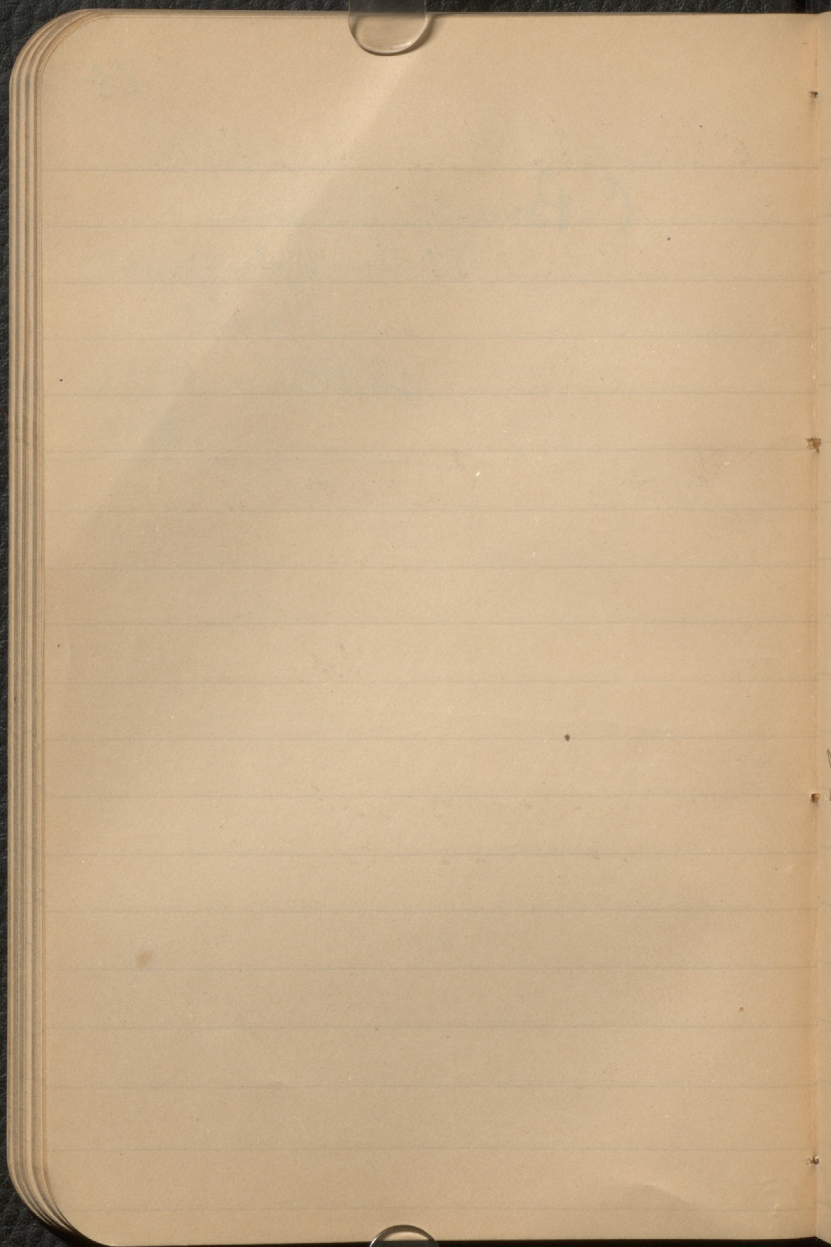



Mrs Woodman's address

Clear depth of air

W. D. Cook  
 \_\_\_\_\_ before 1800

Shore 80 feet deeper  
 parts of sea half  
 an inch

Amount

Shaler draws water in

Amount with

Amount with

Amount for 1800

Medkett's Key

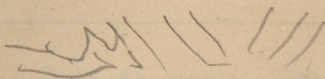

As. J. Underland 4





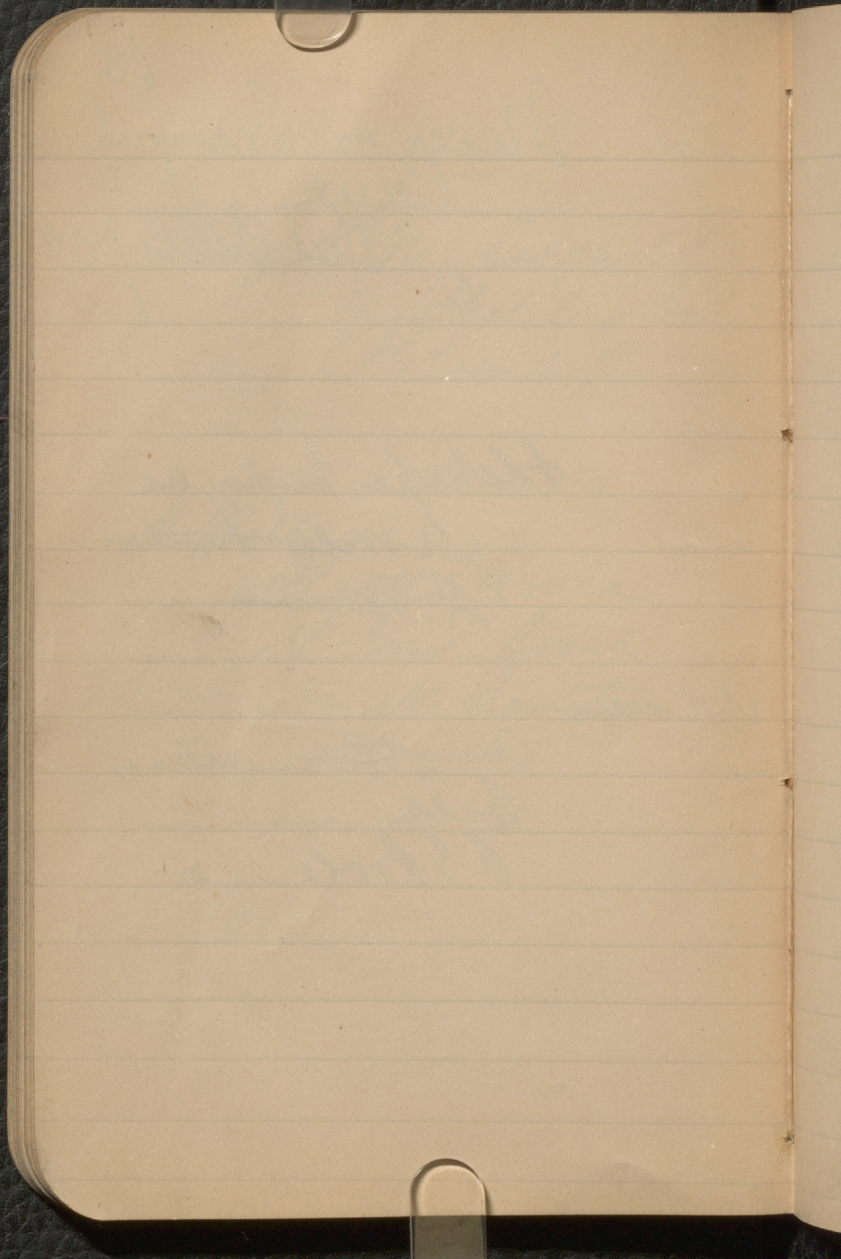



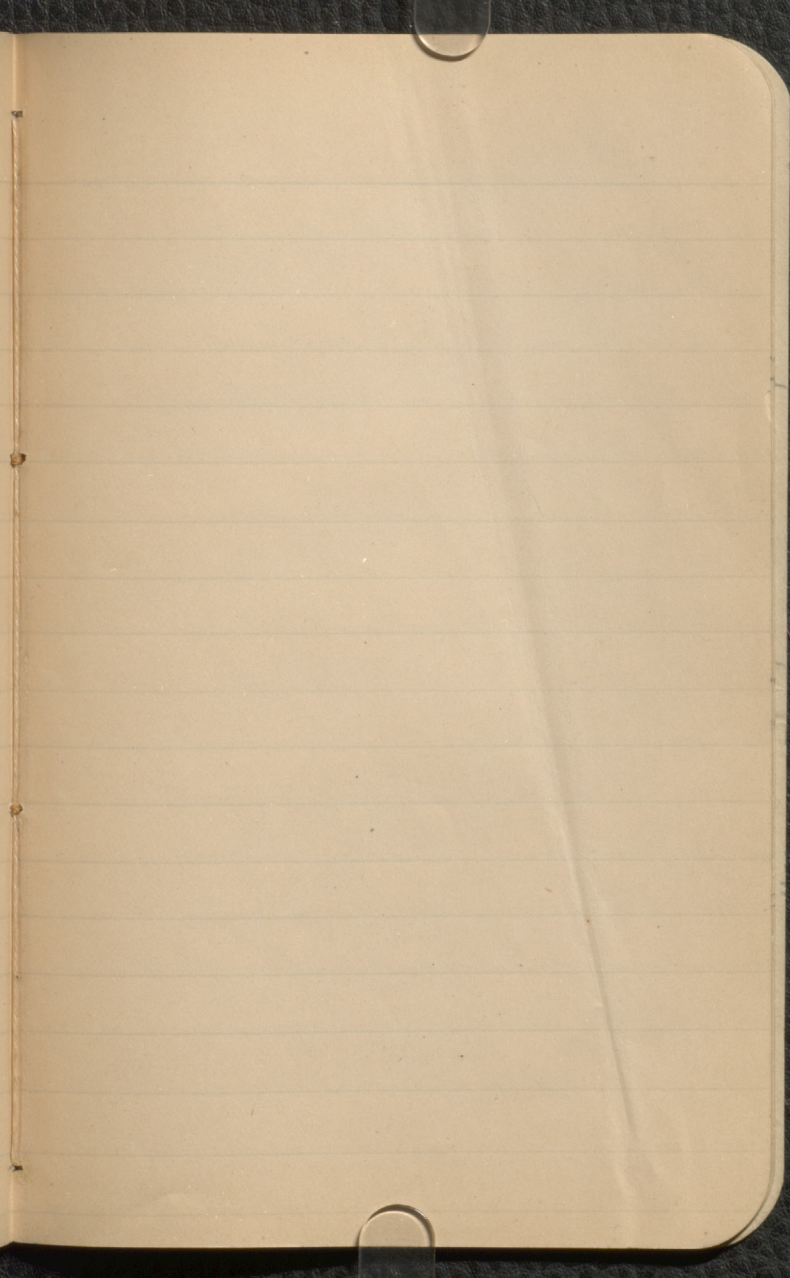

Wm Winger

29 Shells <sup>Crescent</sup> ~~1000~~

Cliftonville

Dr 11 Michael Lane  
Dr

Dr Daily House  
Daily Inn  
Cliftonville



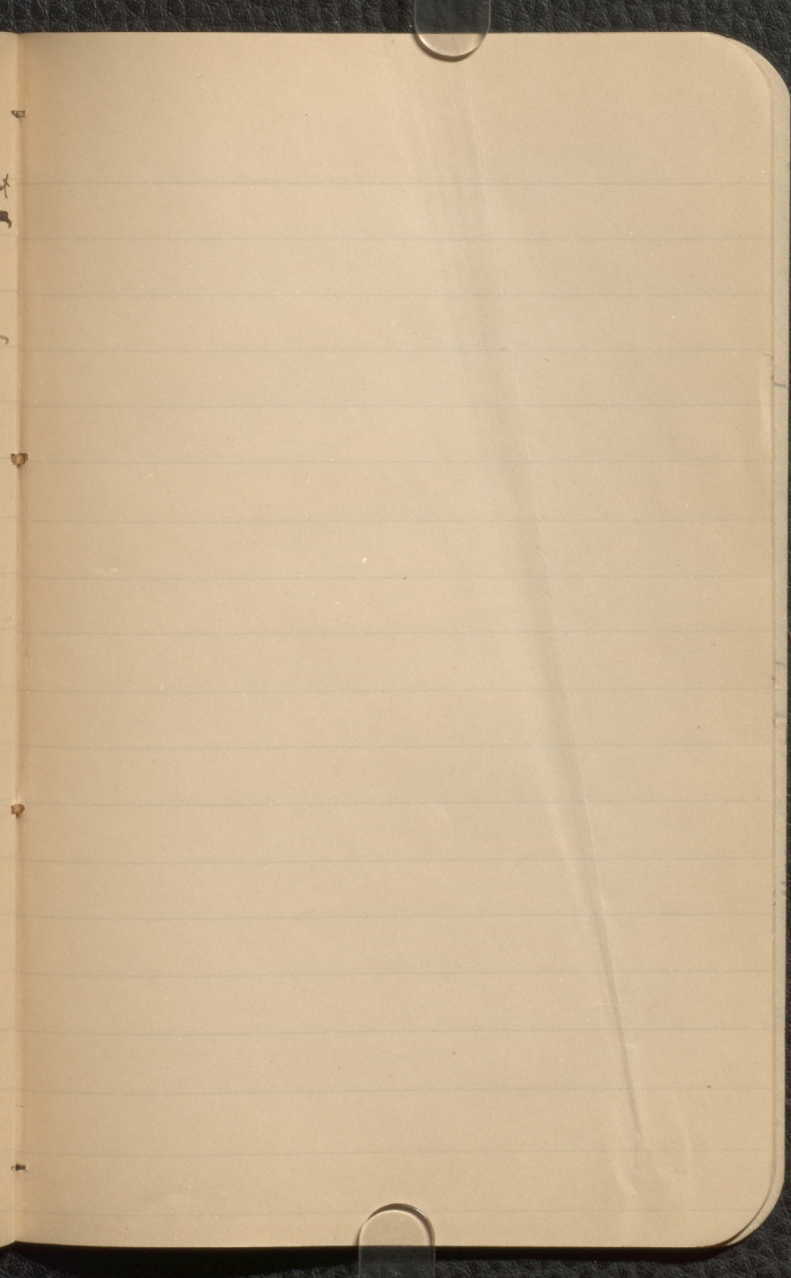

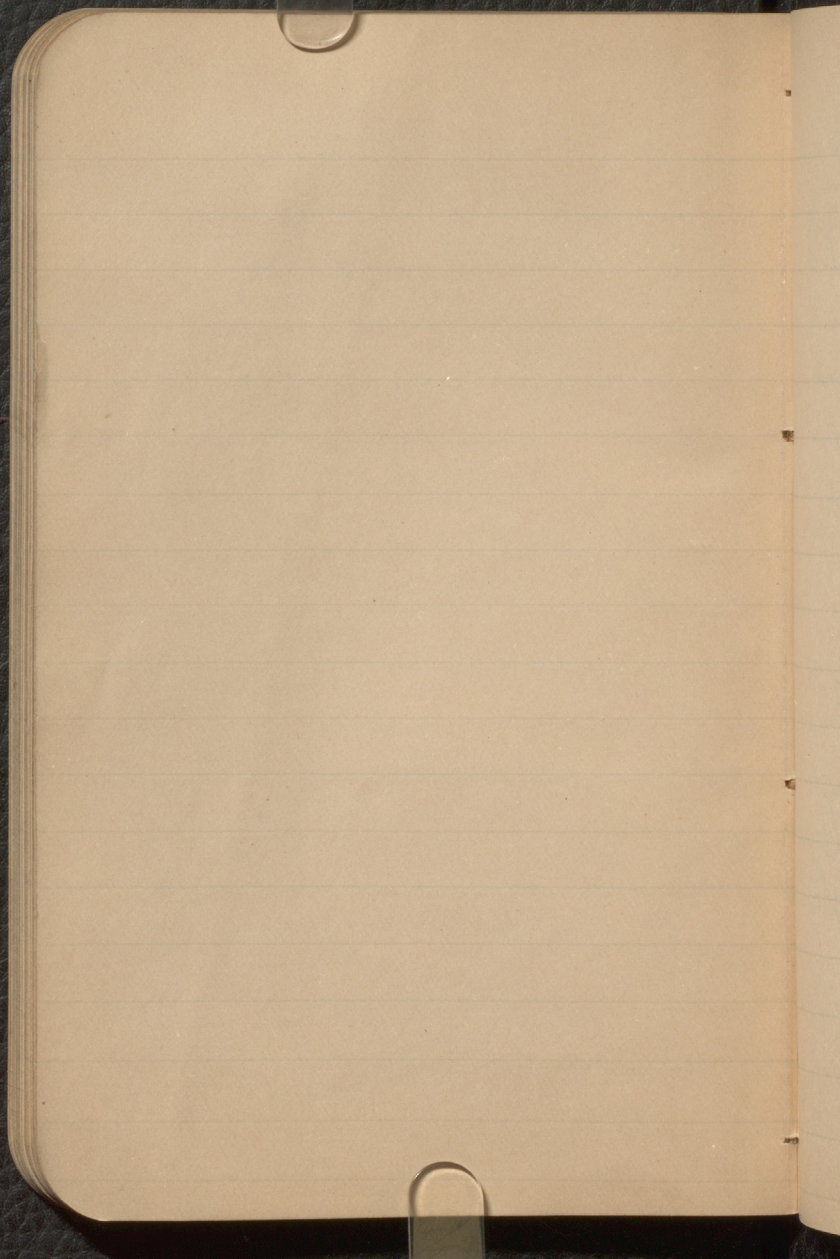



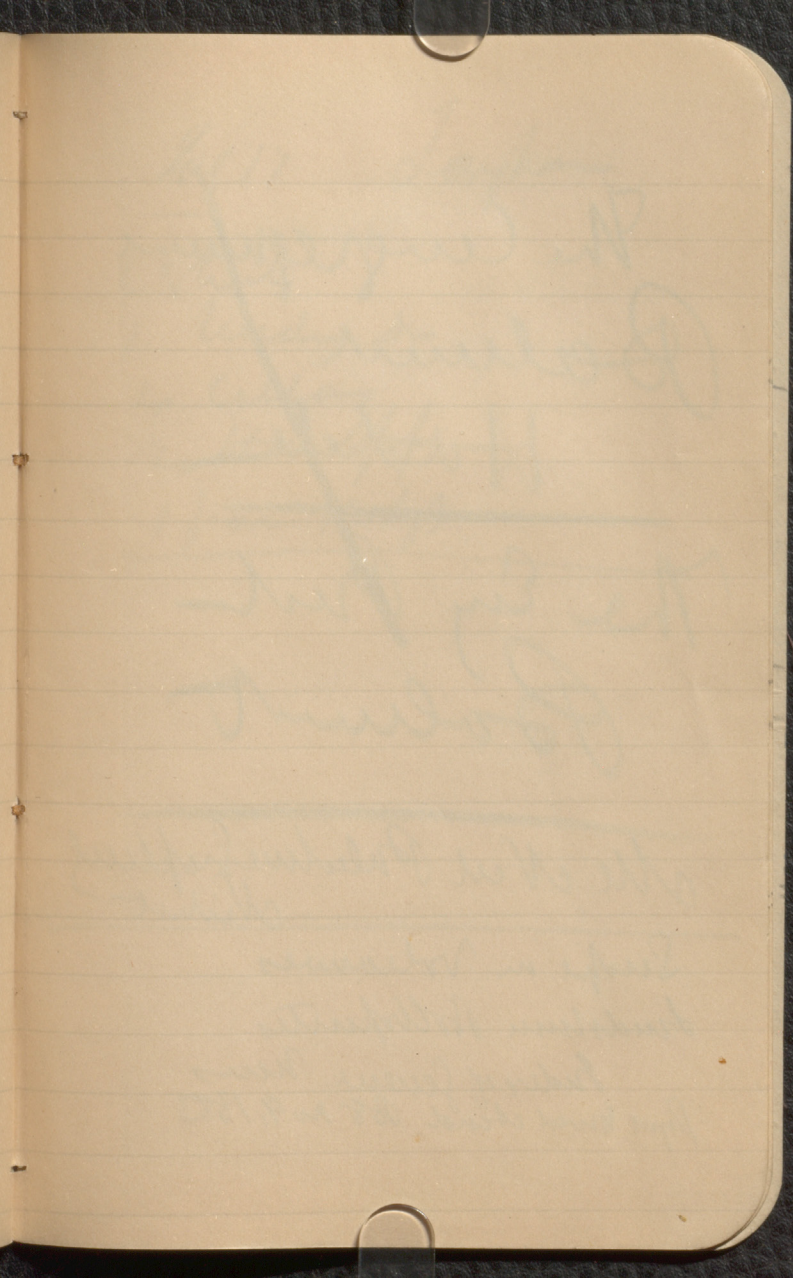

The Congressional  
Bureau  
Hodde

---

The Eng. Book  
Bureau

---

All New Paleontological  
Library

---

Science in Volcanoes  
Lundman's Boltspunite  
Index of Science News  
Royal Acad. Acad. 188 no 9, 1883



Aug 17 Japan

2 shirts

1 wooden box

4 cellophane

2 handkerchiefs

1 pair socks

---

Memo for Reports etc  
all ~~Solid Bedded~~ and  
Partum

Good for Kelly

Name & contents of ~~Work~~

Paper Lucoids &  
Mineral of same



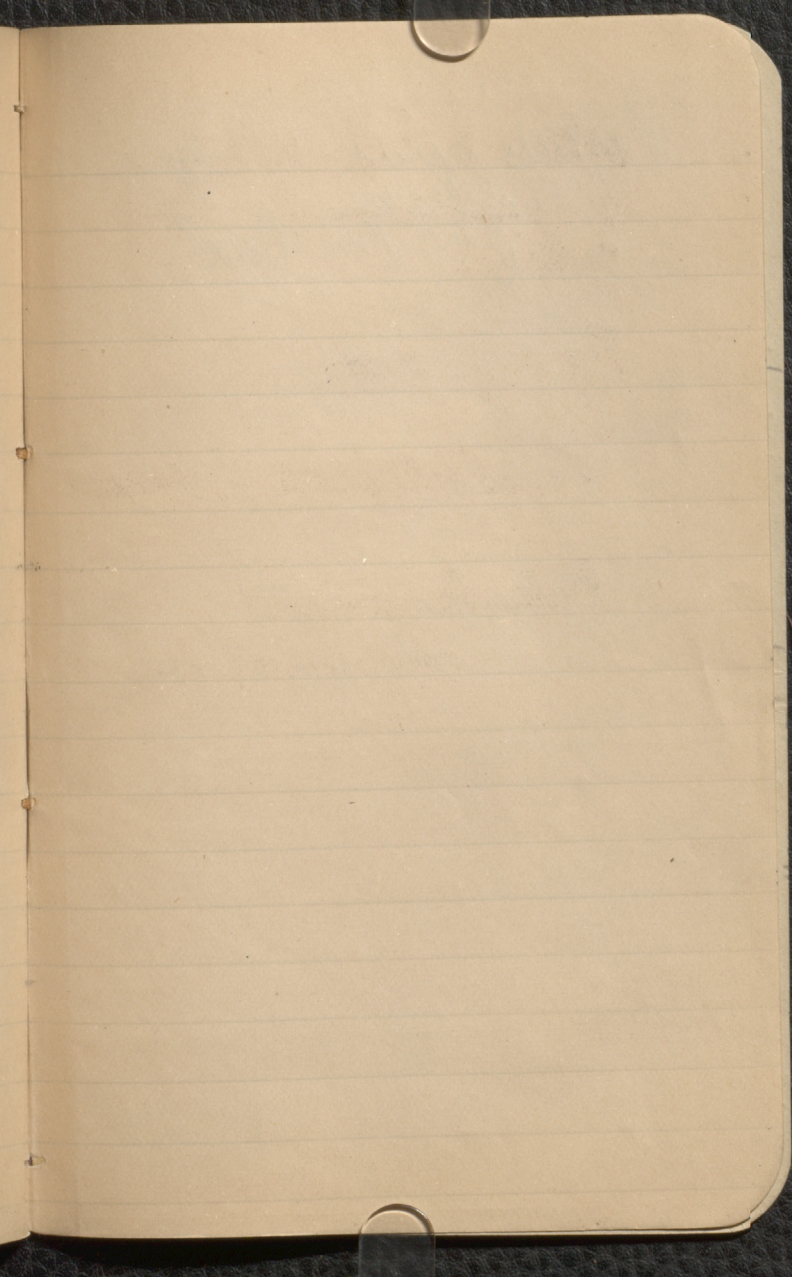

Reports June

Gap In Road



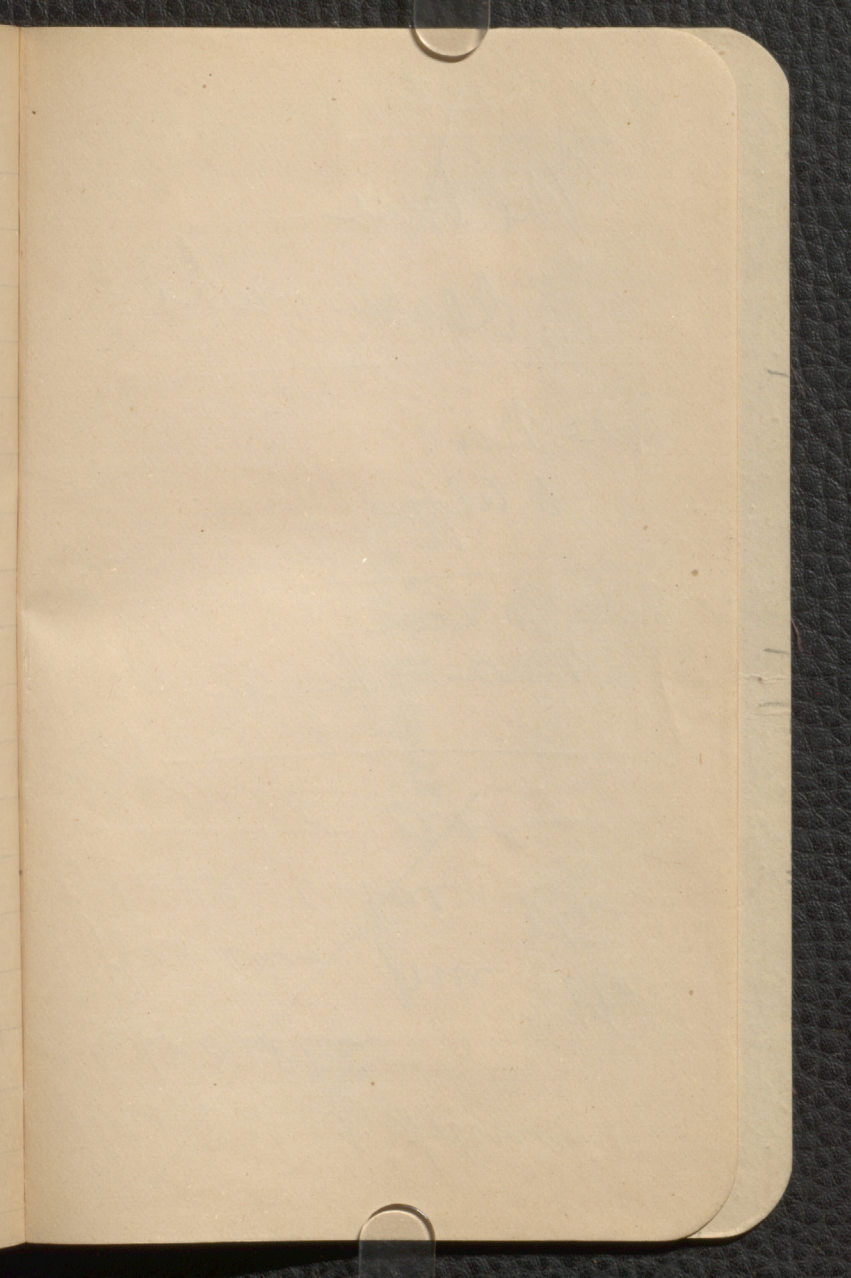

Prof Leely

The Lane

Sevenoaks

---

Mrs Ross

6 Alfred Place

Shrewsbury

---

Mrs McLeod

24 Manchester St.

Manchester

---

~~The first of Johnson's  
Lithographs  
from the  
Bureau for the  
College of the  
St. Louis~~



Rich Moore



Prof Leely

The ...

See

Mrs Ross

6 Alp

Mrs McLean

24 Mar

...

The ...

The ...

~~The ...~~



K. Saw

$\frac{1}{2}$  in  
Chisel

1 Small hammer

1 " gouge

1 gimlet

1 Rasp

1 pair of Pliers

Pincers





