

P. S. J. 1871
Polite Nation 1874

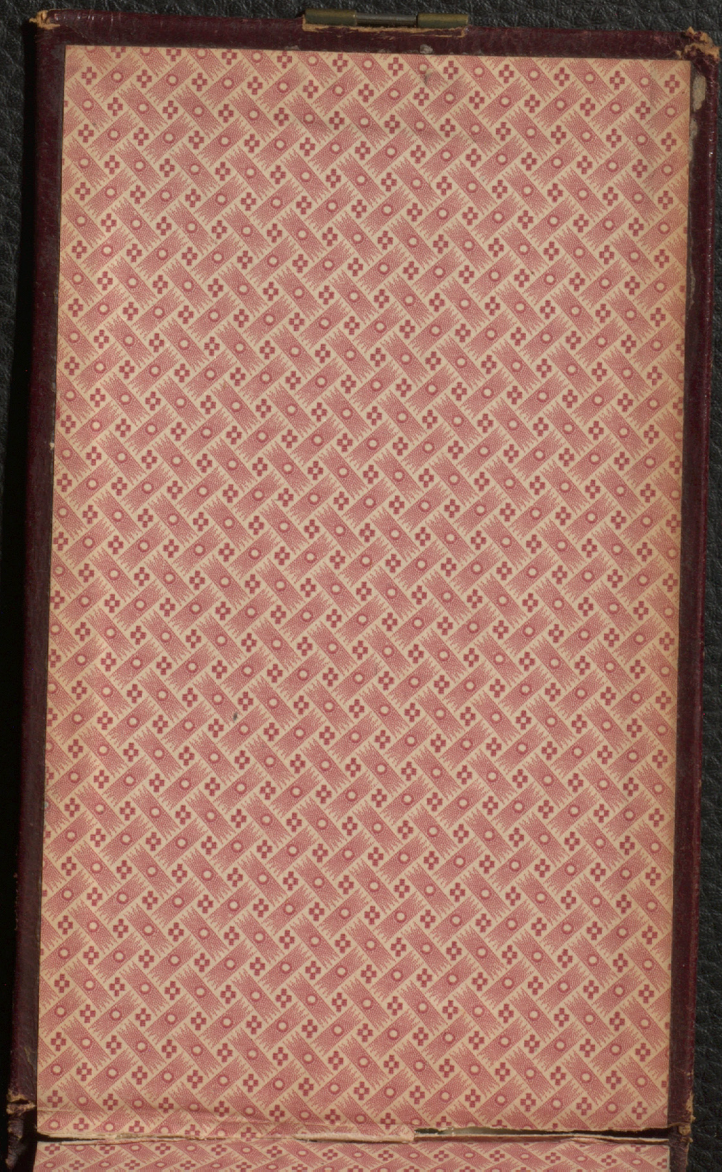

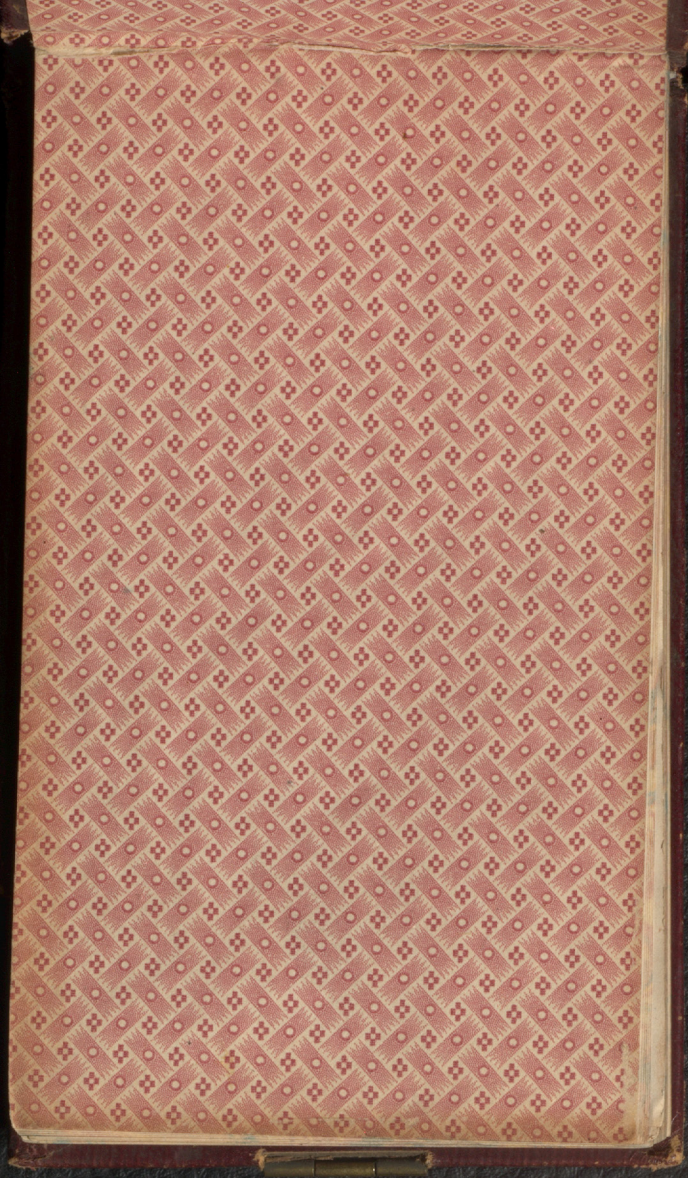

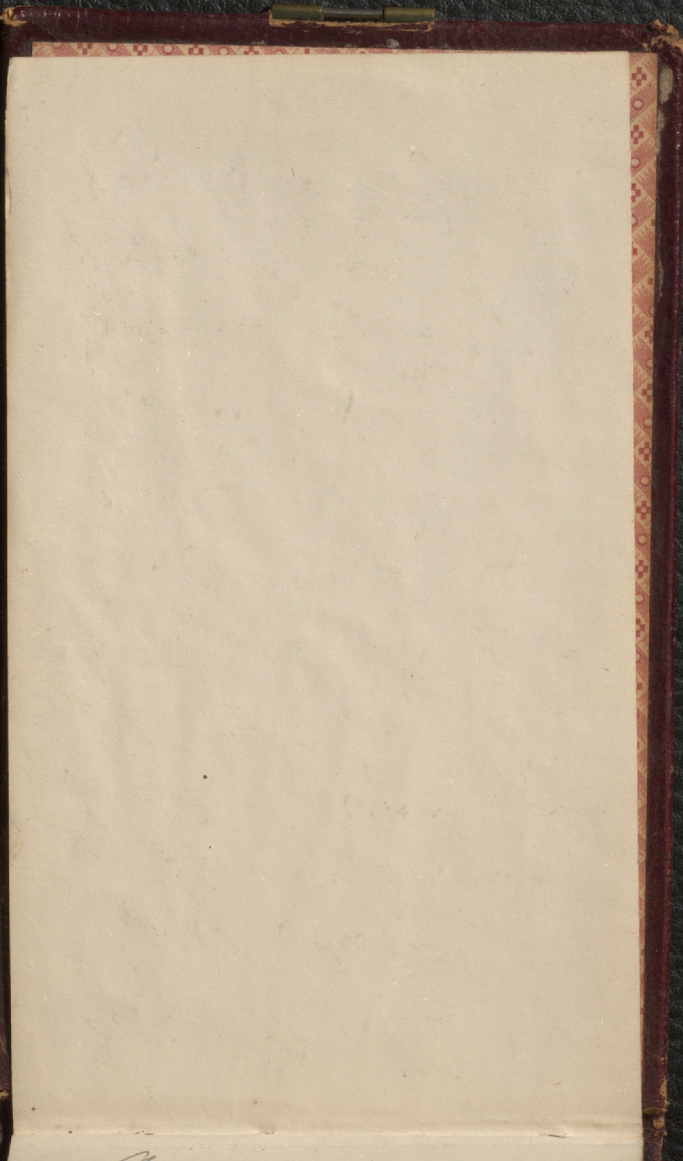



July 31, 1891

Went child's farm
in Barnockburn
Road 1 mile to
New Ulster Rd
 $\frac{1}{4}$ mile back from
Road found
quartz in very
greenish gray stone
about 3 feet
from road below
by 10 to 20 feet

Deposited N 60 E
at angle of 50, veins
parallel with slope
of hill side where
the stone faces
general strike
not varying on
line of stream
gray red stone lots
of good quality from
them in bank house
in ch. lot

then a brown name
in ch loc

Bag

Will report ~~to~~
New - ridge
of brown chert
Gneiss with
dup to ch

At old Road
West R are
thin bedded red
Gneiss with

A flabby Dr
Dip near East
Small angle

In better of
An of an Camp
But something



Shore at D Sotte
or may be called but same
Shore but same
Camped but same

depths at $30^{\circ} \Sigma$
of Σ —

at angle of 4°
but not undulating
when keep beds
long at same level

Francis Cape

Round red coral
found in 2
very ledges with
underlying soft
shaly sandstone

Near lower
deep harbor

W 30° S

out to sea

first sandstone

~~to mt sea~~
but undulatory

New Bedford
Course deep
Street S 70° E

on Sweden
ferry cr
& cliffs cr 15 E
at 80 to 110.

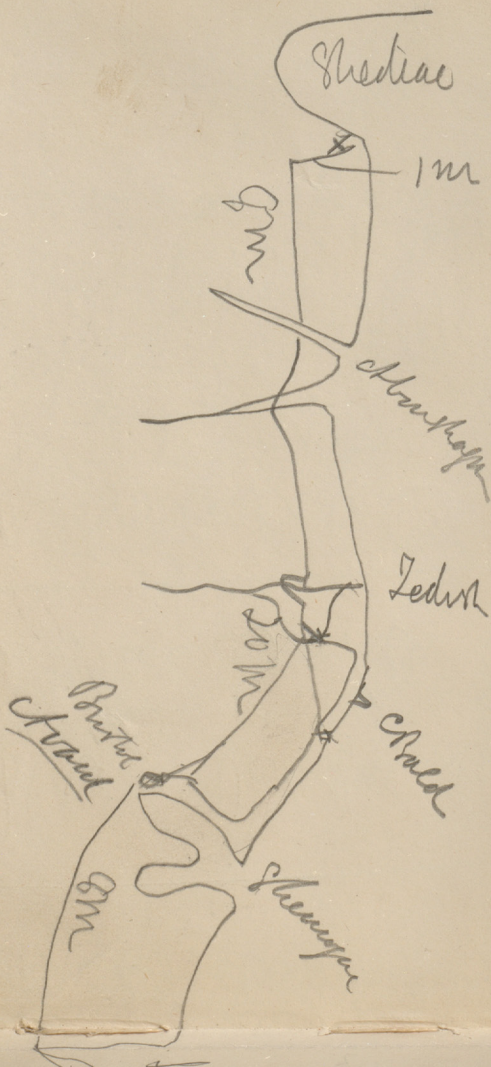

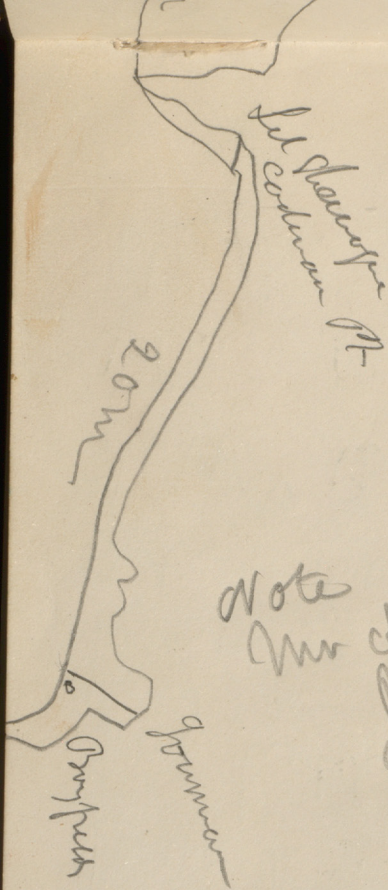

Note

Mr Chard

Bristol

Cherbourg

Near Cape May
Some of the
grey bedded
mountain
with slope dip
to W. Columns
of large columns
debris

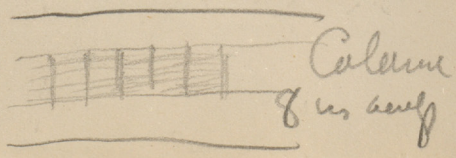

On road here many

On road here many
granite pebbles be
boulders from
Cape

Note N.S. from Bowley
letter from &
Bedford

C Lamm

July 1

Island being
most part of

Isles — in

the place —

most of

each island

been but

No contact

No Contact
Largest trees
~~West woods~~

Red Green
Cereals &
Culicary cut
Irregular Fucoides
Stems

North & West

Flaggy micaceous
red sandstone
with green shaly
of thin gray bands
bedded in sandstone
over thin layers
of harder red
mottled blue
green shale

Green shale

Over this

irregular bedded

flagged sandstone

with bands of

stratified shale

The whole mass

is irregularly

bedded but
just general
Dip to East
Dip all way
East

Amalgamated
bedded clay
with glauconite
Red sandstone

page 189

Center of Prg
Boulder Co

General plan for summer
to the west are hills
of red drift & in one
place near the farm
an appearance of bright
red beds - but only
of trace - drift for which
evidently colors same
of the soil

Trinetylon articulated
lay up - purple and
grey sandstone
? upper carb

See how the shows
Red & curved sand
with my hand led
dip to southward &
behind turn Sledge
Curve of water bed
Sandstone valley

Indian Head has
horizontal bed
Sandstone
Also find bed

Massachusetts Aug 3

Monday Aug 3

First Run a 1st W R

Supplemental Run

the red sandstone

into green clay

into thick bedded

Red sandstone below

up slope to the

Bellevue Ave. J. H.

of Somerset

County Maryland

Of the late May
Giant's Voluntary
bonds of the
Superintendent's bonds
Chy. In the
Life of
Giant's part
revelant

Three Rivers - fine
Coral bed sandstone
dup to W.E. Shipton
seen at edge of
stream

W. Shipton
Muller R

off same fine sandstone
beds as that bedded
as at Camp Run

Murray

Red shale 5 ft

Shaly sandst 1 ft

Shale & sandst 10 ft

Sandst flaggs
fossiliferous shale 5 ft

Shaly beds
sandst 8 ft

gyp

Current limestone

+ Pecanay 1 ft

There beds all
~~limestone~~ of Muesen

With green clay

Peep chb

and Bonap

3 feet

Some beds clay or
top of limestone

Great Muesen fm

That green

is not
above

All feel decidedly
of any def
perhaps to ~~the~~ SE
but from Hunter

Minds now settle
Mammals the same
at Wolf Creek Shakers
and show many
parts - of shattered
appearance

upside there

at red & muddy

all red & Muddy
shales —

Further on
Sandstone deep
press of clay
cut down
Bank place
clay with travertine
stone capped
with that
Spencer

Chamberlain
del. Munnings
Course brought
out by beds
of clay
by course the
of Munnings
Court

Under the
bed of Munnings

Shales

at the ...

Shales

Further on road
beings low on
road already

Bank cuts
of hard red
concrete clay

with travertine

Stones capped
with shells

Spaced - This
last has been
Came from
Beach for
Shells looked
a dressy
well

Texts differ
in many
of details

as in
of side

As far as def
can be ascertained
it is to S.E.,
A into & then

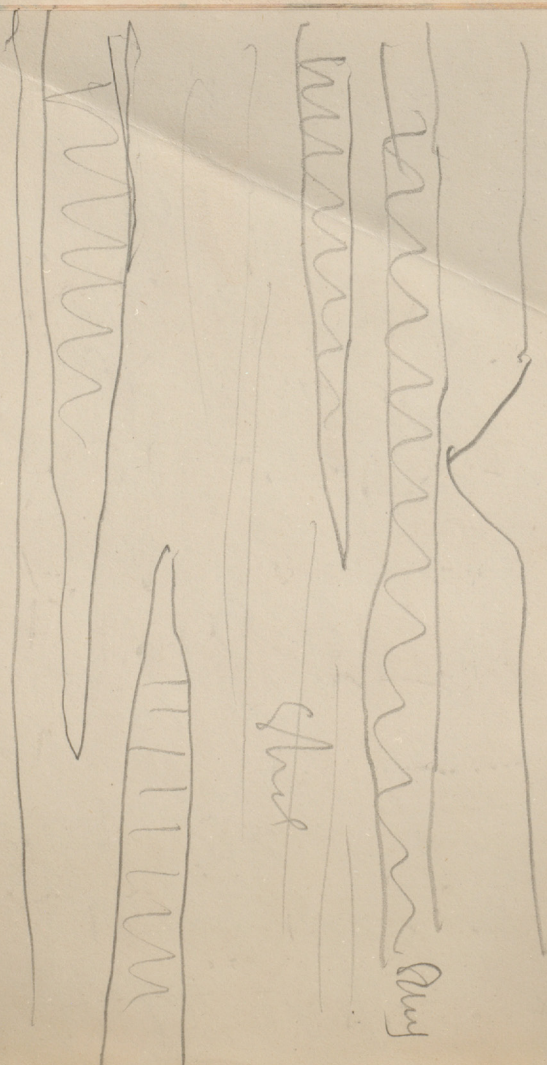

Shus

Shus

Feather. ...

Further towards
Little Mearnsford
the Curdeme
lies in the bank
of the 2 ft of
Purple and grey
Calc hard clay
with concretionary
balls of siliceous
stone further
the sandstone

across the whole
Cliff crease some
shall or better
there to 50 feet
thick by hand
jointed and of
a deep purple
brown color

Calamites Suckin's
where

all these rocks

All these rocks
very flat with
cliff into sand

Rocks from Campbell
in a Salt Lake
of the same
see Harnish's
Notes

Went on this
of the left cliffs
of Camp Creek
some were
granted

with sheep
found trees &
grey shufflands

at least 80 feet
very white heavy
of best birds
& deep to 82

They this this
is far or seen

same at least

as far as seen
I am at least
to check see
map

but well shown
at least 50 feet
I am sure
as as coming
when these
beds were
deposited than
then of some

9
I should open
alternately

Here a deadly
dip to S. at
angle of 50° to 80°

in planes but

other planes are
flat and

there are

ending three

ending three
under faults.

of the rest case
June 1890

Exp. Making
Completions § 2
~~Notes~~
Summary
Way to the top

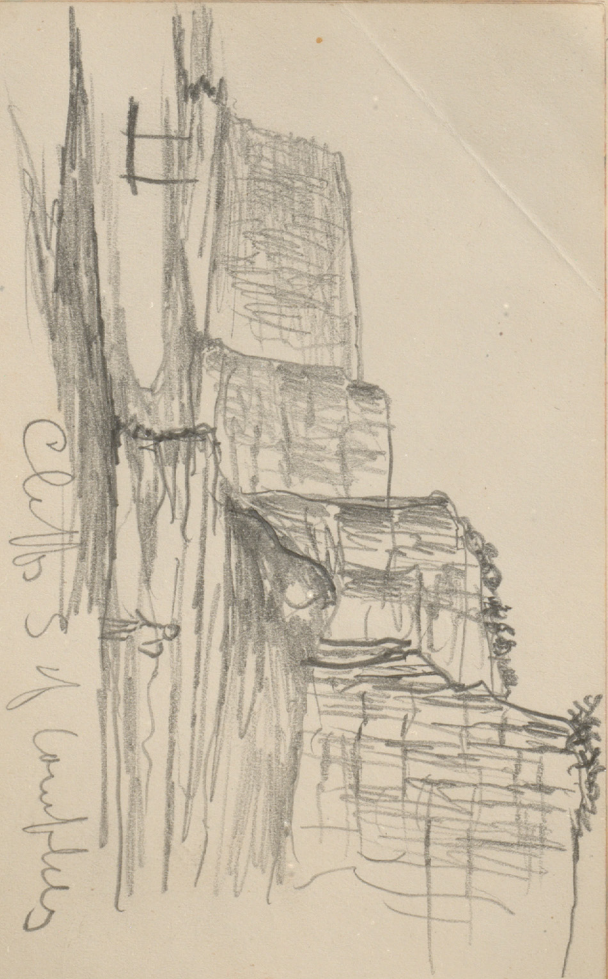

Sketch of landscape

Rocky W. C. C. C. C.
Peter M
dep to S. C.
S. C.

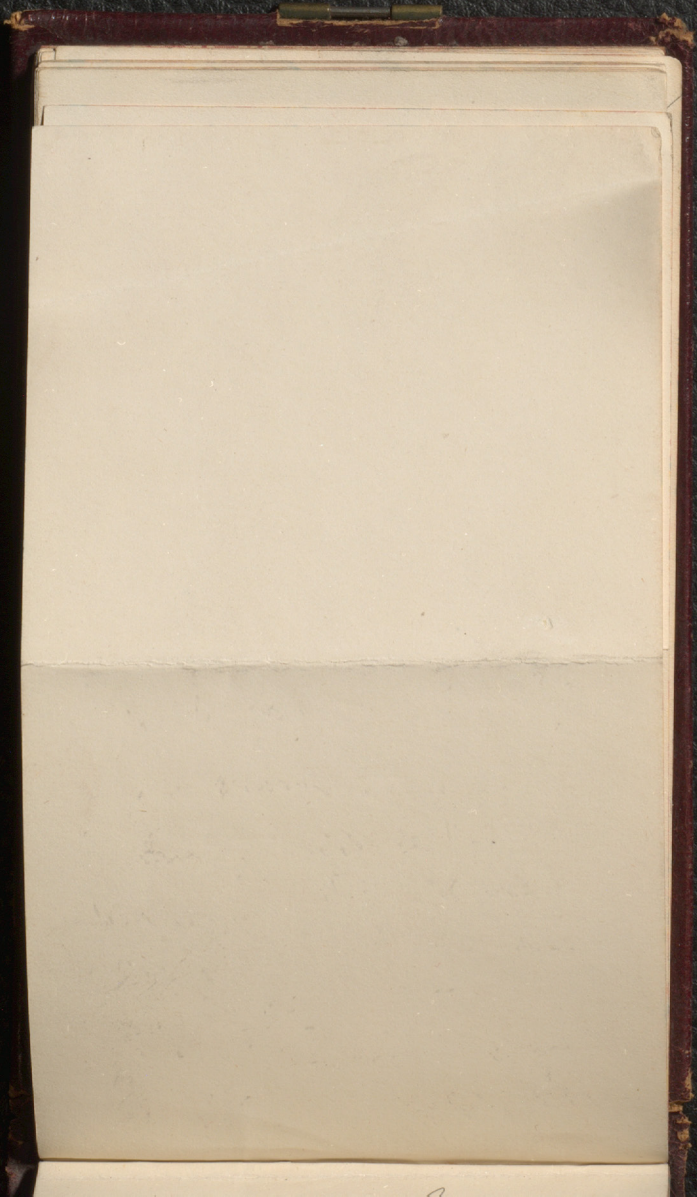

Monday Sept 7/74
Left by Ottawa R.R.
Petite Rivière —
Noticed — mud rock
quarried along Lachine
pier — Chazy —
several fossils

Also with quarried
at Petite Rivière canal
Also flat Silurian
rock at Montebello
in Island in Bay

Papineauville in Laurentian
Green — Gribble
places very numerous

Must have a nest
of quartz & of feldspar
& Limestone

Road to St
Archie' on this
band of grey see
field map. It chokes
the valley - probably
limestone -

Entire valley is grey
beds into sand or
clay bottom between
the latter with blue
part of pliocene clay
In places gravel out

may meet rounded

May 1881
May 1881
pells -

Limestone
Ct. N. Penn
Shk S 15 W
Dip S E at
85-0

Lowers in cor

3 1/2
Crown
Lip
of soft
mass
Crown

1 1/4
Lip
mass

Crown white
Lip
Crown
Lip

July 1885

Sheep

Summit of
Chrysolite

Low top
Day 1000 ft
Altitude
of the

July 31

Very much
Road
bolly
Sheep

Sheep

Summit faces
Group hill peak
W of S E side

Iron Path above
upper faces peak
above the road
that climbs

New Path faces
like chert as
little iron 10 ft -
Break 15 ft -
Summit 5 ft -

Break 20 ft -

Summers 5/10
Breck W, Jr

of Chrysothrix

Modestus

①
Penny for
James South
Spring

16 paces = 3 lines
to get blank

Course down
to open 1 p

7 paces across

3 paces, course same

~~6 amounts~~

~~1 from same
of the same~~

5 amounts



SS

ms
ms

ms



W. S. ...

June

at ...

at ...

June

Men for ...

General Remarks

The sandstone is a
band of 20 to 40 yards
thick, lying at 80 to
85° of crumpled and
for planes — some
fine cracks were
observed. Much
of the surface weather
is a color. Chert is
in some places
middle part — has
high coarse granular
structure &
in other

It is as perfect
Even I had with
Dependent - but
While I am very busy
Infant

After this is a
Whisper of some
of small things
but I am of
perfectly agree or
my Guesse
I am

Power in sleep

Antony D. Young
100 feet above
only above
this is a
series of ~~fine~~ groups
& cherts - but
below *Strophomena*
above the *Strophomena*
of East Tennessee
forms a *Strophomena*
in the *Strophomena* *Strophomena*
then *Strophomena*
& *Strophomena*
This also *Strophomena*

of the new center
and of some
part near the
of some as
at the other
place

Gilbert La Bigne

Just saw my camp
about three
a few feet —
from ground level
found a little
less than this
found I also
unperfect &
broken a all-
mine

Fishes Quarry
On SE New York
Succed

Thinly with
bands of dark
2 2 6 feet

Thinly with
Chrysolite
very soft

Thinly with
Serpentine
of some green
10 ft

Summit with
great masses
of the pebbles &
some iron
fine grained, var
then all soft-

Even lower
with much

deposition
top surface ~~that~~
lower part

12 feet

Course of the

Case Survey
at both

Members

Survey into
Chyobek

The hot
Dante of

Notes

1. Tubule at base
but in that place
Faintly
Cell wall high

Manner of fragments
in some layers

Dependent within
In

In within
Dependent

Falulae exang
Ab. Pterodipus

All Serpents
all Colubae

Musk Family
& Large Serpents
Do

Chrysalis was cup
Punctures
and are subsequent

When I was
but one year
being Acute
Favoured to find

Five grand boys
New May columns
Herald papers
We give the
accumulation page
Mentor from
all low sub
Ked - with very
fine texture

Inspection chapters
Copy volumes

cup shape
denture pin
by cell wall

Cannals slender &
small curved

Note Cannals deep
at base in
both forms

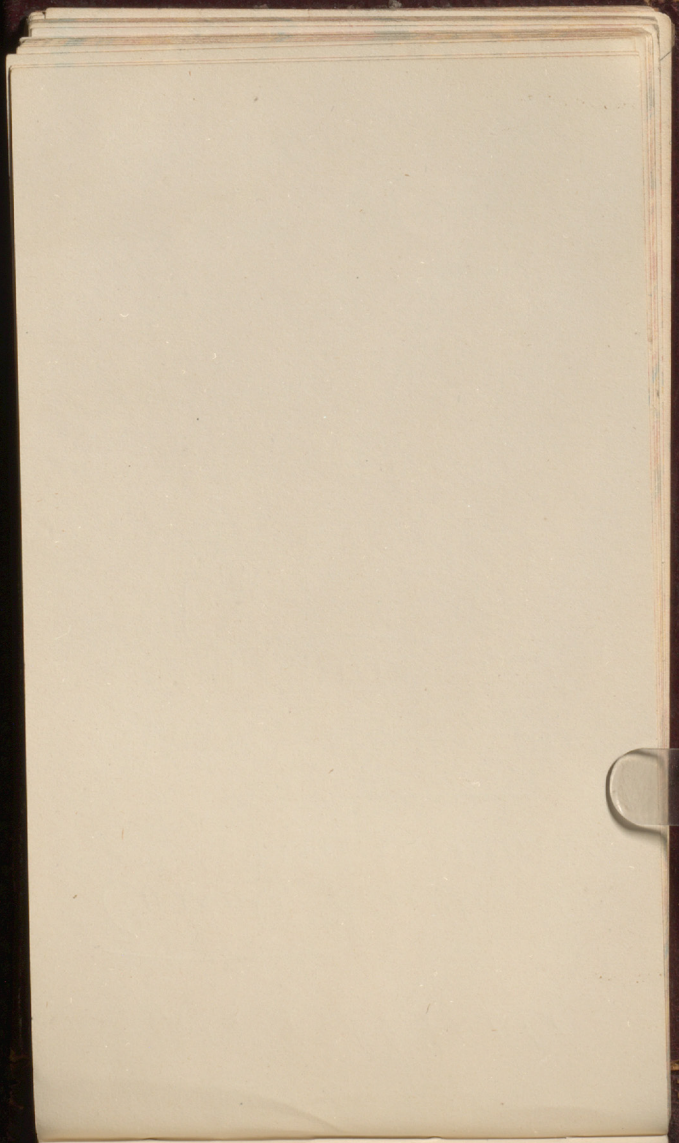

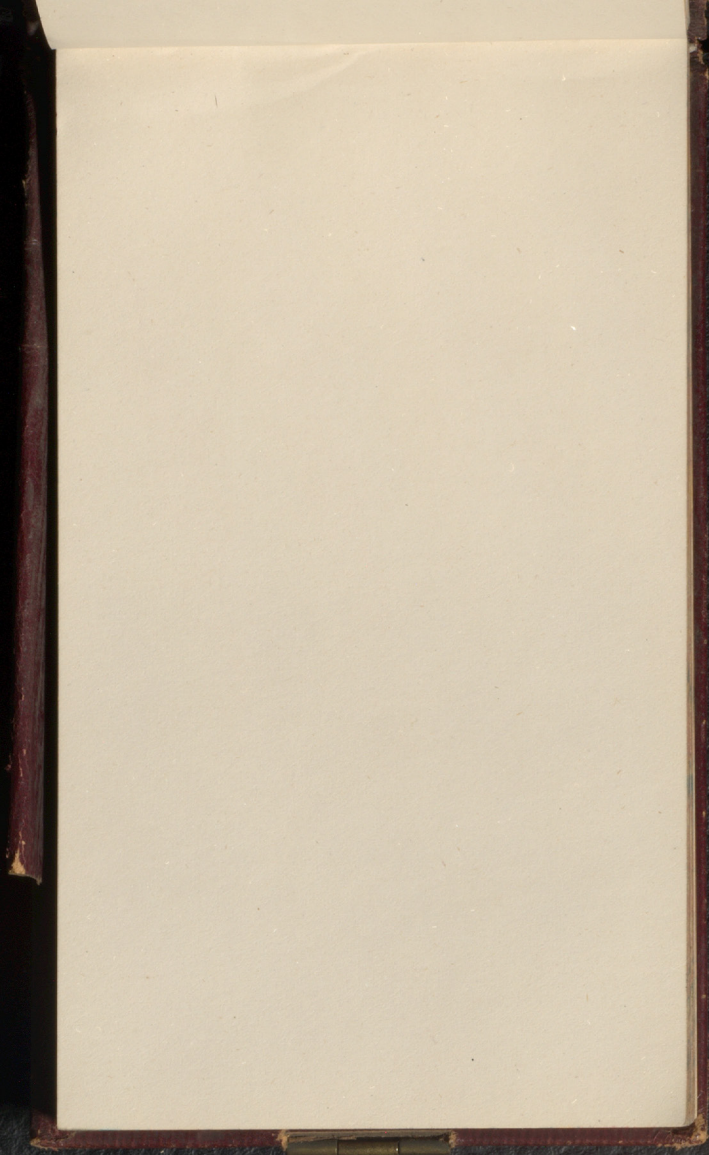

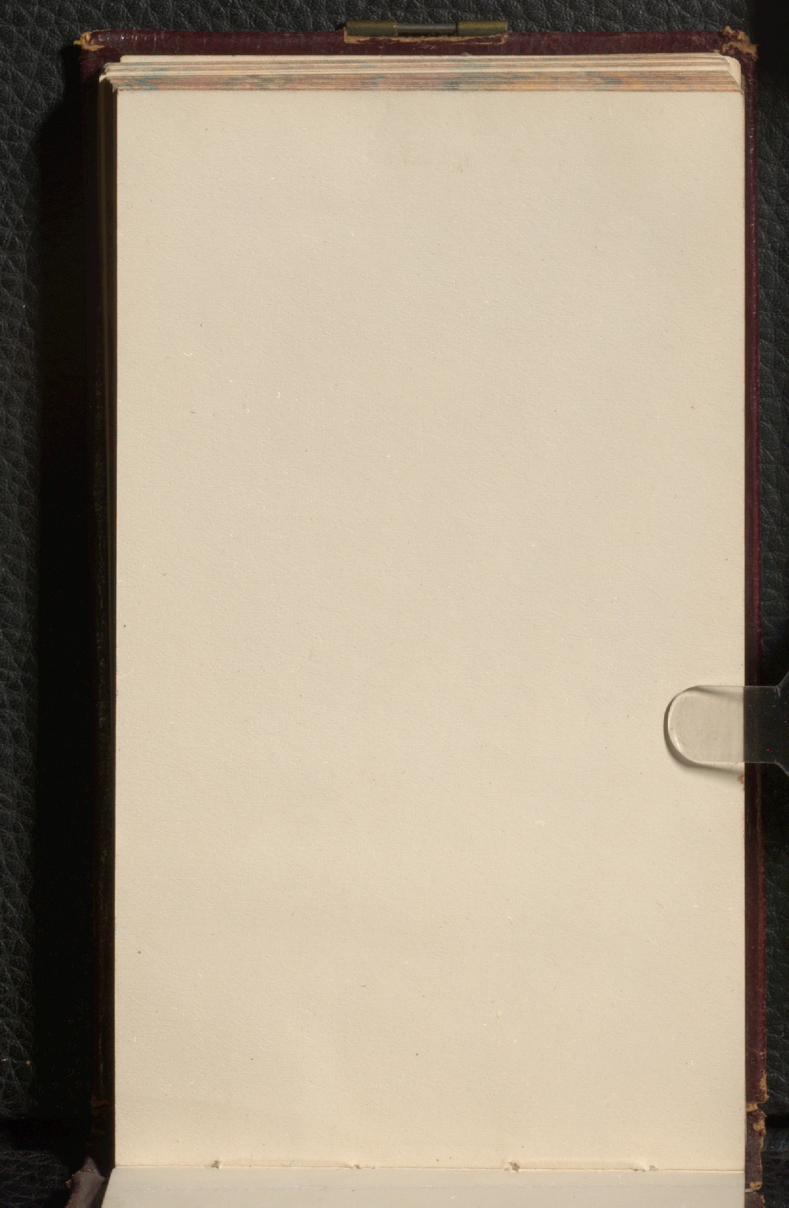

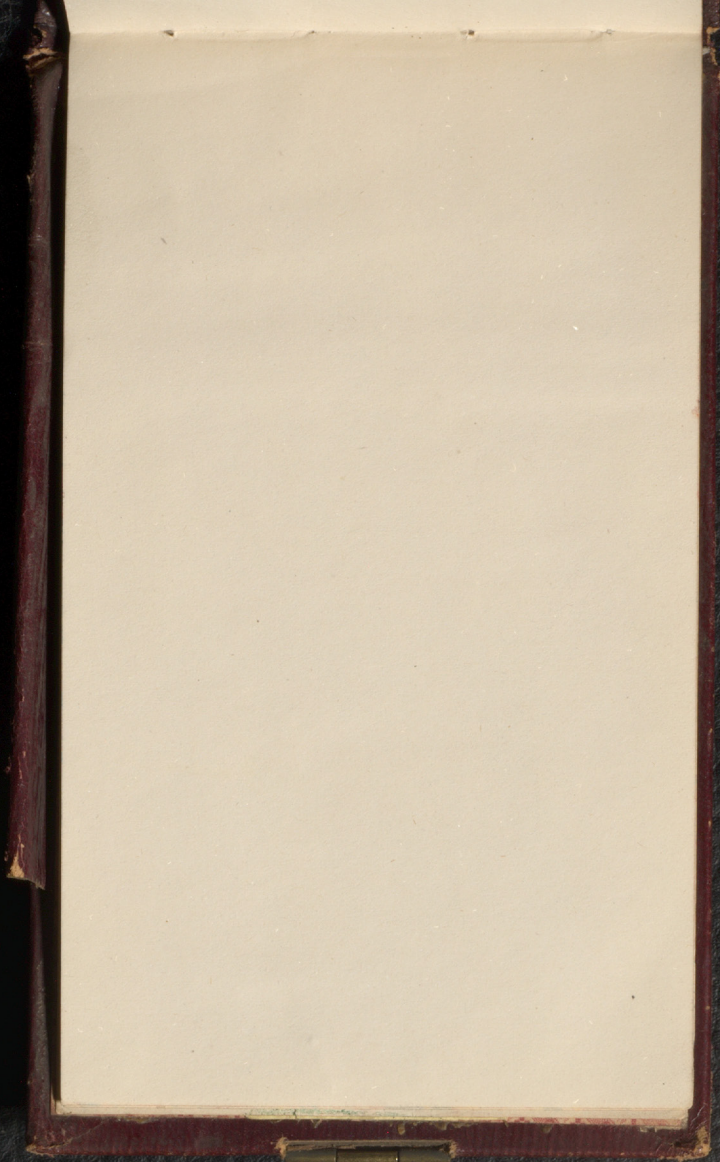

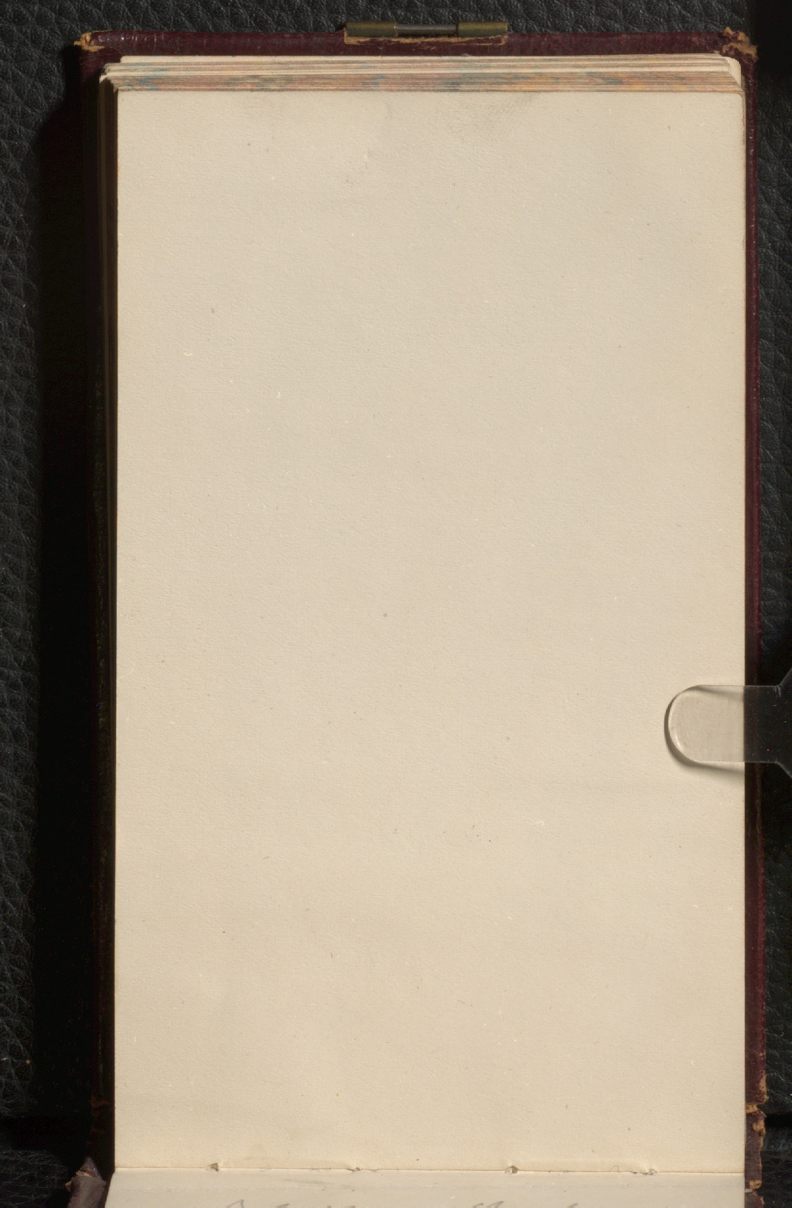

F W Hales
Daniel James
A Roberts

D. Beech

~~Walter Lupton~~

Albert

Summerside

July 31/71

Received of Percival Jewison
a cheque on the Bank of N.S. I
for eleven dollars in payment
of hire & carriage from the
Barss.

William Jewison
his mark

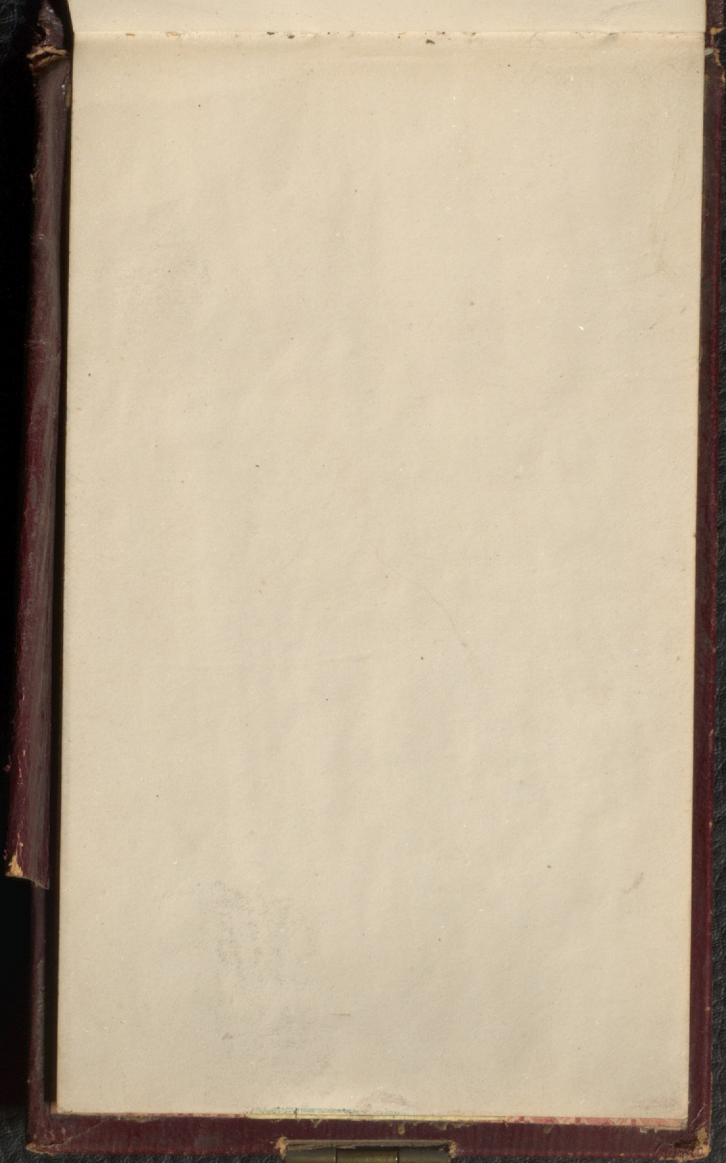

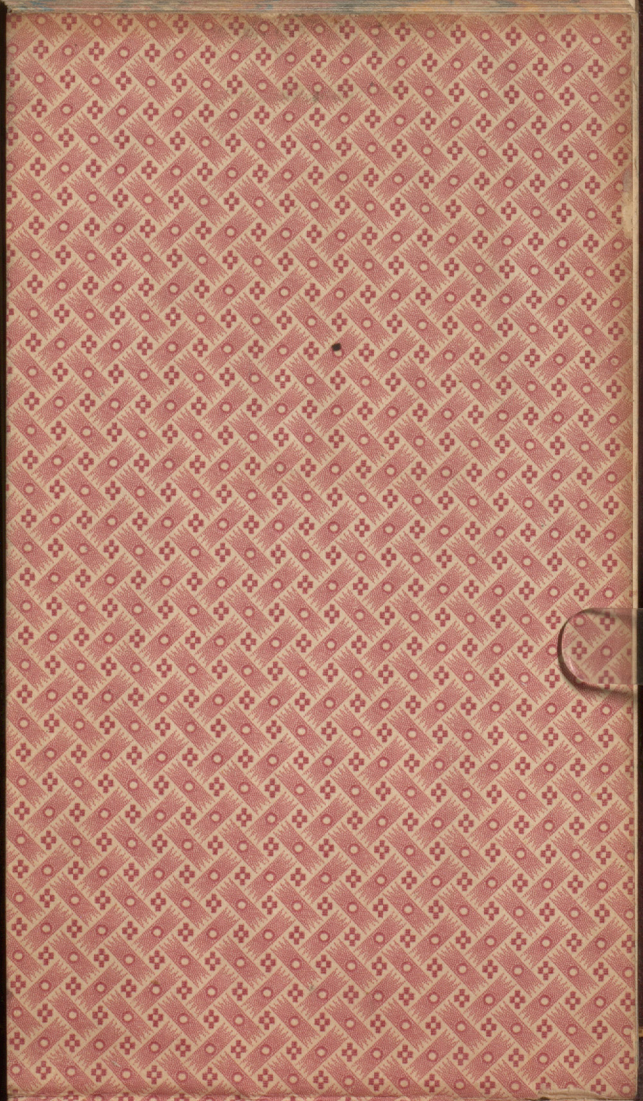

No 7 FCS

*They will be found of great advantage
to Travellers and all persons who wish
to preserve their Writing*



WARRANTED IF
PREPARED
TO BE AS PLAIN &
DURABLE AS INK

WRITTEN ON WITH HIS
PENCILS

Improved
Metallic
Books
PATENT

HENRY PENNY'S

