

Port Poir
3 Books
R. du Loug
1871

ANY FE
PATENT

ROBEY & CO'S

PATENT
Improved Metallic
Books

BEST PREPARED PAPER

WARRANTED IF

WRITTEN ON WITH HIS

PREPARED

PENCILS

TO BE AS PLAIN &

DURABLE AS INK.



*They will be found of great advantage
to Travellers and all persons who wish
to preserve their Writing.*

No 4

10
M
ANAC

ROBEY & CO'S
 PATENT
Improved **Metallic**
Books
BEST PREPARED PAPER
 WARRANTED IF WRITTEN ON WITH HIS
 PREPARED PENCILS
 TO BE AS PLAIN & DURABLE AS INK.



*They will be found of great
 to Travellers and all
 to preserve their*

W
 Dec 1

BRIDGE
 SP9
 08
 ONT

1871
"spc"
08
ONT

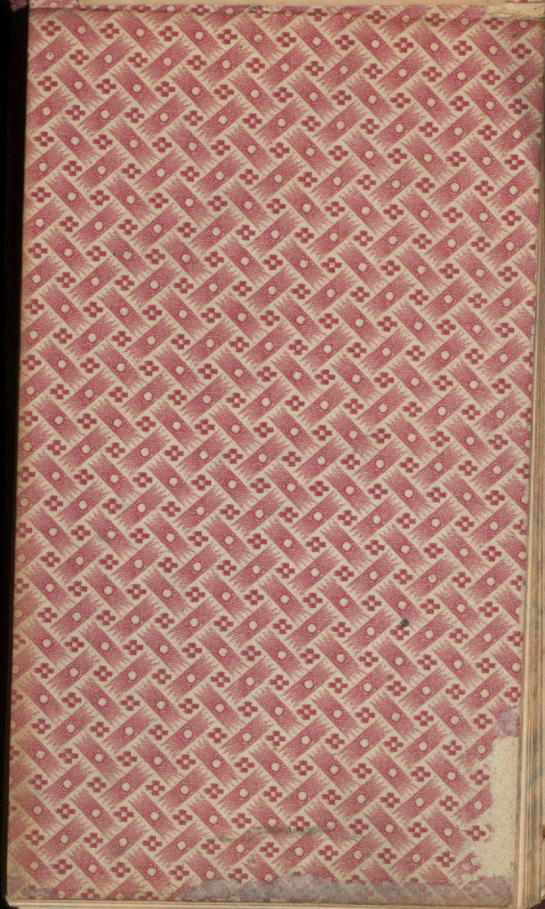

25

1-

Below the line

Below the big
Lump of Dunlop
Clay 60 feet or
more

Good specimen above
the latter with
large laminated Dunlop

Red Boulder clay

Gray big Dunlop
Laminated & thin
of large boulders

In places seen
Great a number
Rocks - shaly
And granites

Two Pistoles
In river bank
near Mill
Ridge of France

Big steep up
to top of ridge

Recap of France

Big steep up
ditch up the
15 feet a mile
high - many
fosses all over
observing that
old gravel
bank - not
normal

Railway cutting
Essex Run

— feet above
Sea — & above
this clay with
beds of fine
Laminated shales
20 feet deep
Silted beds

Clay blue
Dumfries shales

20 feet deep
Solved Sealer

Clay blue
Dumphy hat
typical stuff

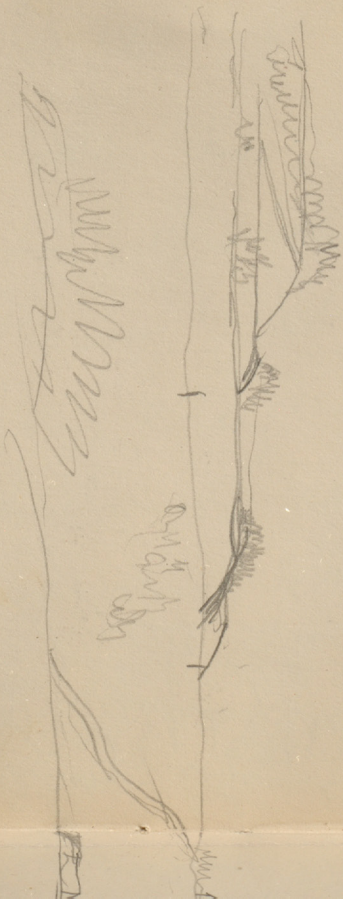

2.5m
40 feet above level at x



2

x

1

Reefing cuts
in bed of bed
Clay when you
for top of first
beams above sea
above the two
the beams after
parent frame
at top
thru

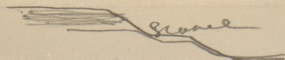
 beam Post

Miss

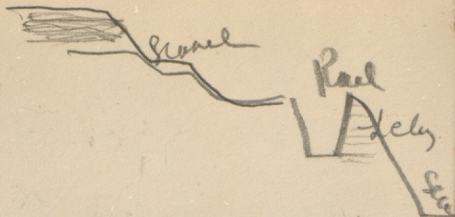

This leader clay ten-
deers continues
of Boulder clay ten-
seen all way from
beyond the water

Plane terrace
32 heights say
32 + 5 feet at
Railroad line

160

This upper lens
is a lot of
granite, in
boulders but
small ones

Far inland are
the clay lenses
of rock by
100 to 150 feet
higher & extend

Terra Cost

to a 150 feet
higher & extend

Terrace Cost
Mentay is
Capped with
by the bay
of sand
House ground
in what are
by large groups
Boulder
seen

The gravel
rounded &
Mud has
between the
sand dark
- carbonate
Zincic gray
No shell seen

Section 1400

such a great
no shell see

Under the
Leda clay at
the bridge
a dig for a
few hours
exposed the
stratification
under the
Leda clay

In the creek
Went a few
large deer
went builds
one seen in
the day

Went to
Clay when

Clear Sunday

Under some
clay when

Clear sand
to be seen there
20 feet thick
the level
sand & shales
seen in both
pieces of
sand bar
No mud

but maintain
shape on the
shata nuff
long up line

1
Ferns & Bulbs, Paul Smith

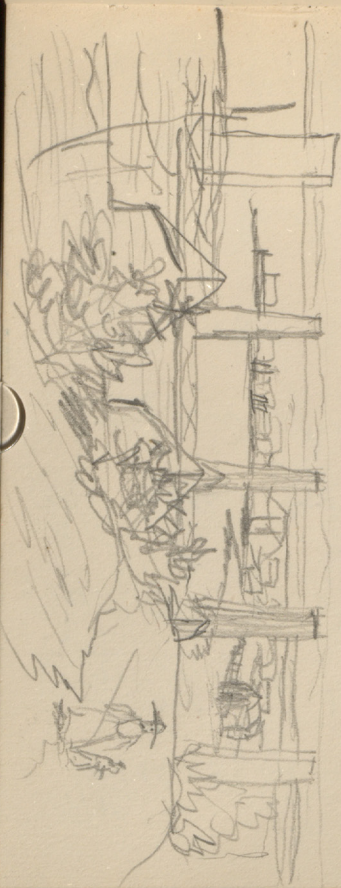

West of Sledge
is a place where
digging for shells
for man —

Here rocks in
Leak up with

a shot sand
& trap they
clay when

It is I think

I hope they
can see

It is I think
a case of second
step from above

When here a
surface of
fractured clay
a few SW of here

top of terrace

Same as for
terrace above
on the side
18 heights
= 18 x 5 feet

$\frac{3}{90}$
Red clay heavy
to top of the
terrace

a little sand.
say a foot or
two. They

tell me

Clay here
may be say
to equal the
whole weight

from the beach

a little sand.
Say about an
top. They

Lead & Iron

Clay here

may be say
to equal the
whole weight

From the head
Dug 30 keefes
By 150 feet
Mud of this
Leder clay
Shall open
It is good
into many
Clay heaves

Leda clay at
level of Road
beams were
full of barrels
Large Lammers
in woods to
the West
and is cut
into deep
Lammers many
filled with

the sand or

The sand or
gravel

At a cutting
near where
Pm Road
crosses the
Leek Clay has
a sharp supply
of sand and

At present are
very many
large well
rounded
laminated beds
thus

~~oooooo~~ ^{say}

Lead clay

How

Where the bed

place the bez
comes a very
little band
Chy not the
of with lead
& Tellurium
by large glass
crystal battery
Lenses of
Quartz

Wag to P 29

July 15, 1871

Submerged at chart of
River below Seal
Hoe that by May
the "Lantern"
and 6 to 10 fathoms
and around then
deeper water
to 25 fathoms long
Glebe Creek

Seal plan is 20

Seep blue of the
further down
in Secher but,
full water comes
up at surface
to Pollars

16th Jan Sum
no rain in
at Secher of the Shocks
Shocks —
in bagging

Indicum of Miller
mediate terraces
to intermediate as
then of elevating force
in R Adams.

Indicum of deep
Supremacy force
to - greater height
of land. —
Make a return
of this

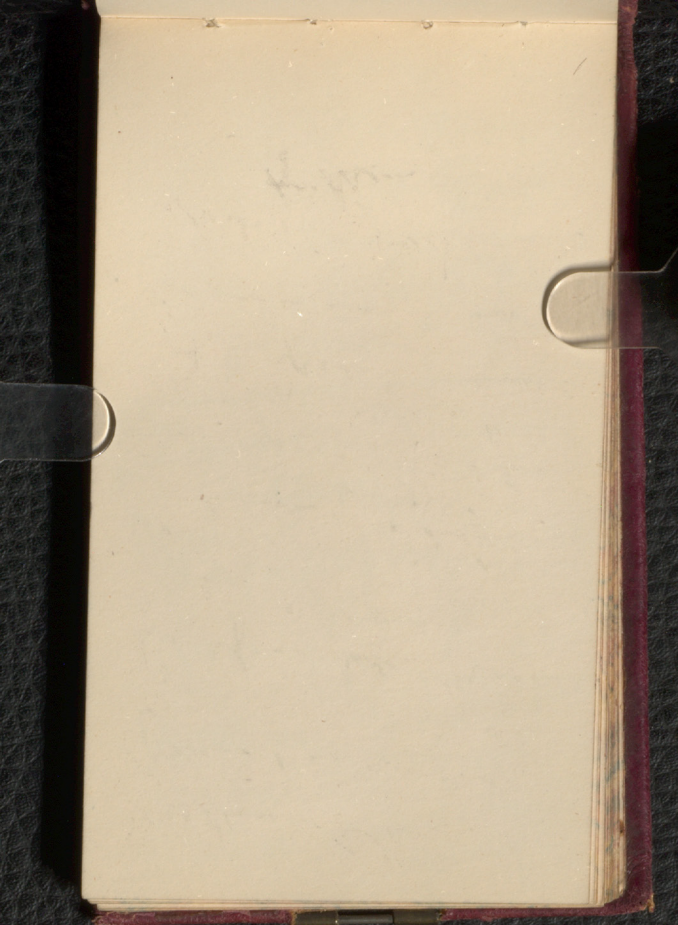

Notes

Real Casuarina

Clay - Charlotte
22

Black manganese
Sandstone

Conglomerate lower
stone

Jay's Hill
of Black H.

White limestone
Bellevue

Sandstone bed

Sanctuary road
White —
Samples & facts

Many clays ⁱⁿ the
area

Along
Lewiston as
follows at
Farm of Mr. Nitch
Mr. J. J.

Between Wood & S
Village Wn
Along on at Le Lockhart
Gumney &

Montague R
Playful
Beans
Gray sandst.

Banks pond
Tulane Bay
Mangrove

Blue Lentic E
Ponds
Indian relics

E Pond to
St Peter's

Cliff sections

Cliff sections
& Kup dykes

8 Peter's Bay
System shells in
? ore? and veins

$\frac{6 \text{ mi}}{2}$
Saddle = banks
St Peter's

specimens of Douglas

S side of
Savage Harbour
Indian remains

Great Purbeck
sandstone
for building

91 Purbeck
Green shale
beds

Malpene Dam
Beaumont's Oyster
Heaps

Wag Island Kap

Mills Point
S side of King's B
Limestone Aprs
also at 80 ft

Ch. of paved R
Cape Scur

Cape Kildare
Mou Heads

~~Set~~
Fayon car camp



10 1 10 8

Note that only
City District has
maps of land
then in District
while survey
in survey party
I may have
travelled
Boulding

in patches

See figure in
The book for
Catching and

Being very good
a few hours
towards Canada

are better as
shown by

Small size of

Great many
of general see
tracks find
~~at~~ Guelb

at Wimmer Pt
Bonnet's Camp 2
2 Red Squirrels
6 Gray Squirrels
1 Gray Squirrel
1 L C Crow
2 Wood Pewee

Exp of Day
at Park 250¢
also \$1 to \$2 per hr

Nautilus
Cutting in shell
at Bridge
level ridge
the same
shell of
Clarks of
Lancet Hill

Fault below
the Oriskany

Ch. Oriskany and

Ch. Oriskany

at the
base

to lower
beds

In column

beds

shown

Bank for
Cupressit
90 ft long
to 15 ft high
Cress cupressit
with Limestone
pebbles

7500 cu ft
as to Water

also been
at a ~~few~~

Yelapen
conditions

would be

13th Day

Shell Bank

Sept 2

Lower part of
Bank

Upper Bone
Sand & Shells

Very in ledge

Clay not

kept clay
of shells not

15th - 18th July
Javel &
Sims

~~Lead - 4 ft~~
~~water~~

Letter on
Poul

Soil

La Mesa

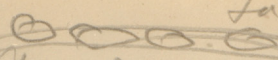

10 ft

Shol sand ^{in layers}

10 ft

Yellow. & brown
Strat fine clay
Sand ~~clay~~

10 ft

fine clay & stones
Rhymerium 1 ft

20 ft

fine clay & stones 3 ft
Tullena Cal Bay

(A) 5 ft

Red very tough
Leak clay with
bones to 6 ft

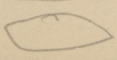

Brown clay

Sand ridge
Boulders scattered
on it side.

Clay has holes
of mice
in it

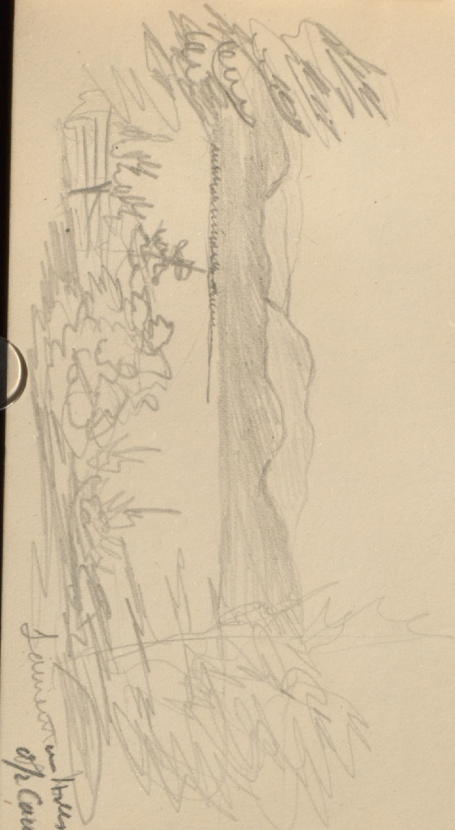

Amphipoda in the cave

Lower
of the
Cave

Quebec to
R du Sud
Plat of Boned
Clay & shaly
very in terraces
inland. In
this region
very ridge of
Boned part
of Quebec

See 4 miles

Less & Smiley
Craps & Mrs
Linn & Lea
Gunnethus
Munton's
Walt & Miss
Glenn & P
Auge & Chugg
in pieces to
them & others



Mile Red

Deer

Oct 13/77

Large Shrub

Shrub

Grass & Shrub

N 60° E

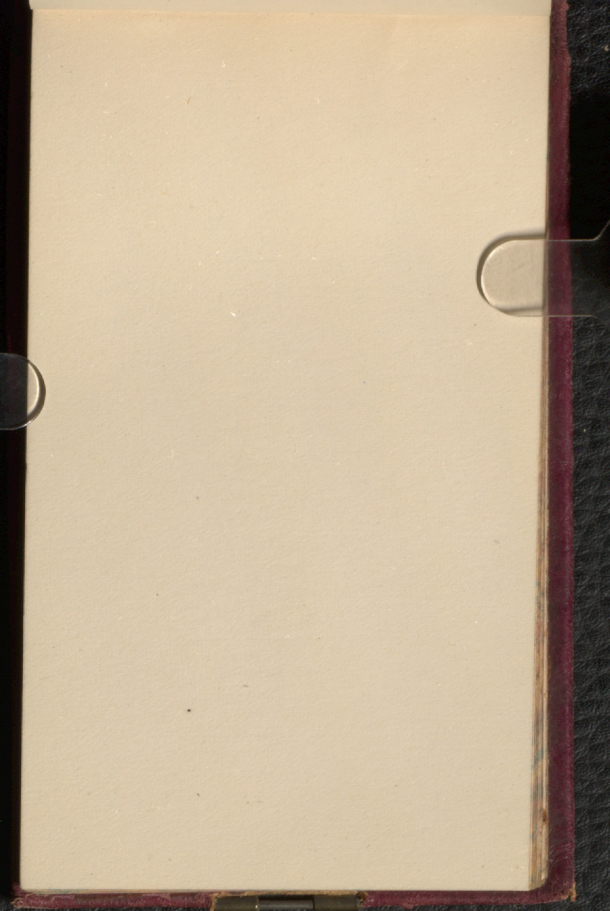

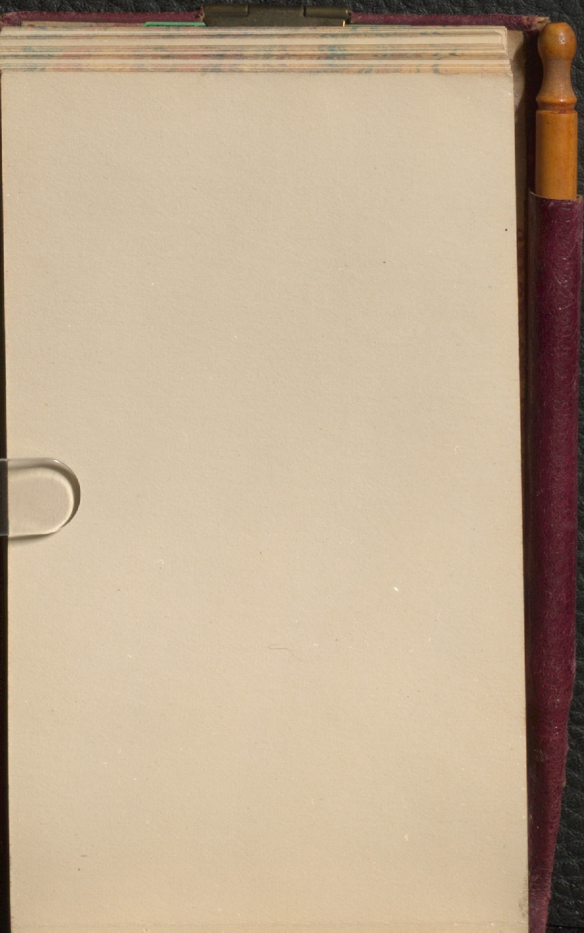

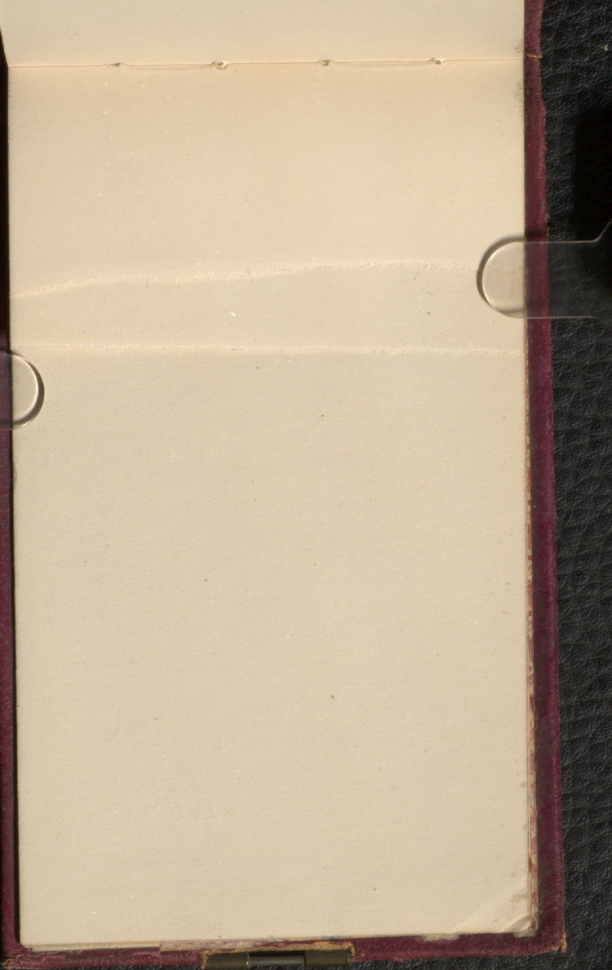

P.C. Account Entry.
 \$38
 3
 18.50
 20.00
 3.00
 1.50
 2
 85.30

P.C. Account Entry
 Charles Johnson
 Hauling Paper
 Outfit
 Journal
 Steamer
 A. J. J. J.
 2

Bank Mount
 \$100

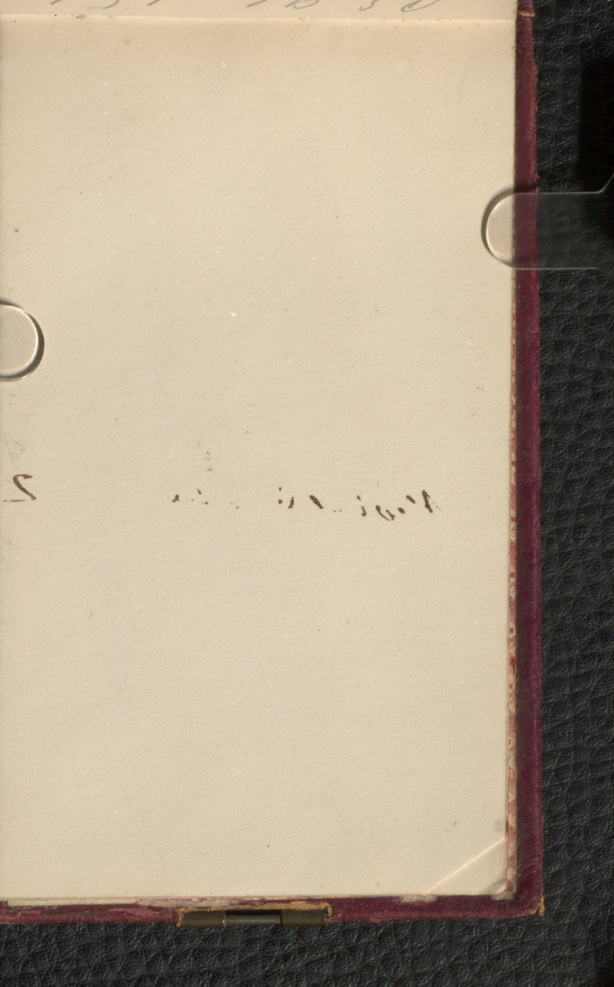

S

1000

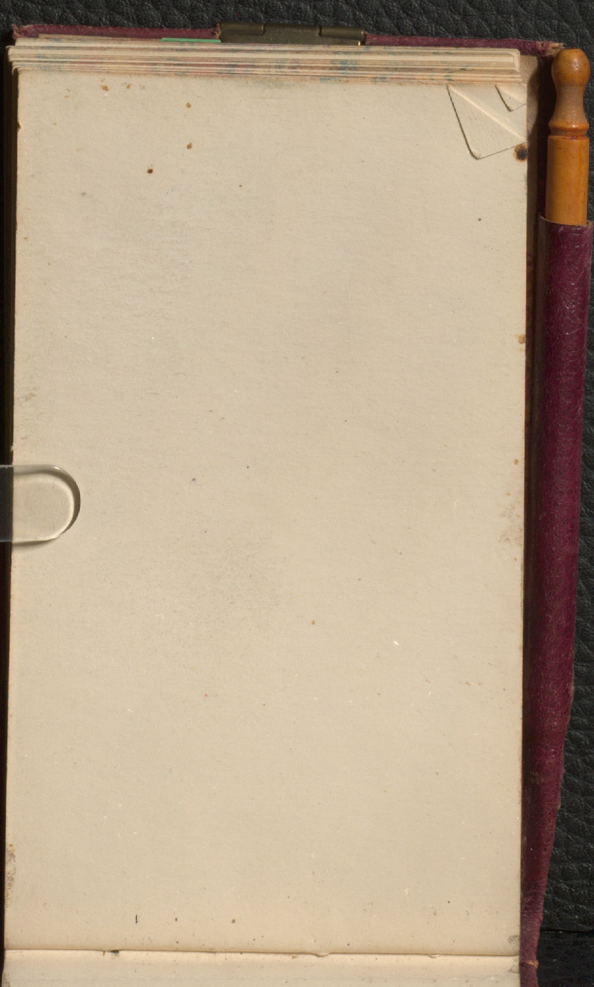

Dawson

