

College Lects 2e  
No 1  
D 1859

002.7a

Dawson, J. W. - Account book (?)

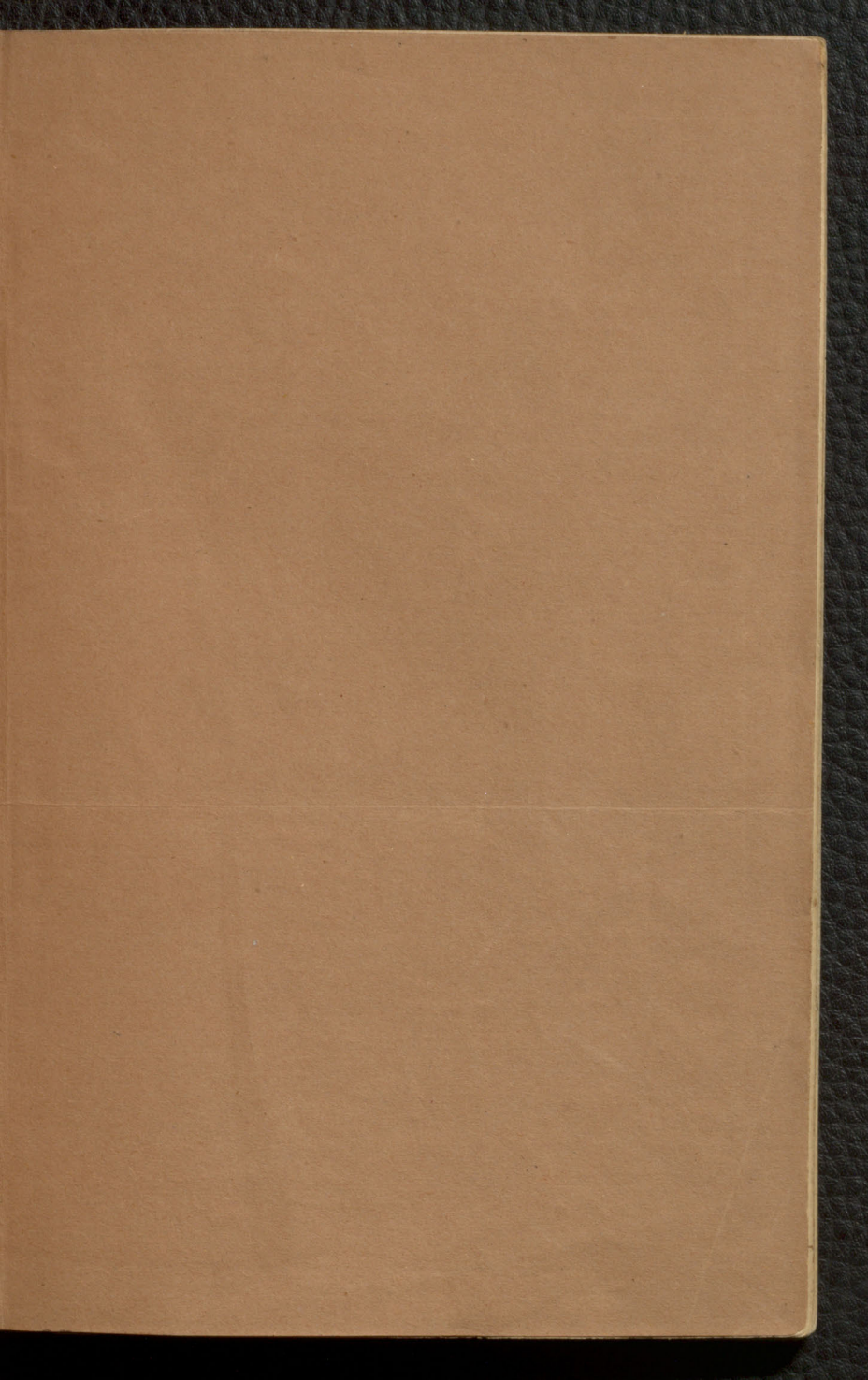

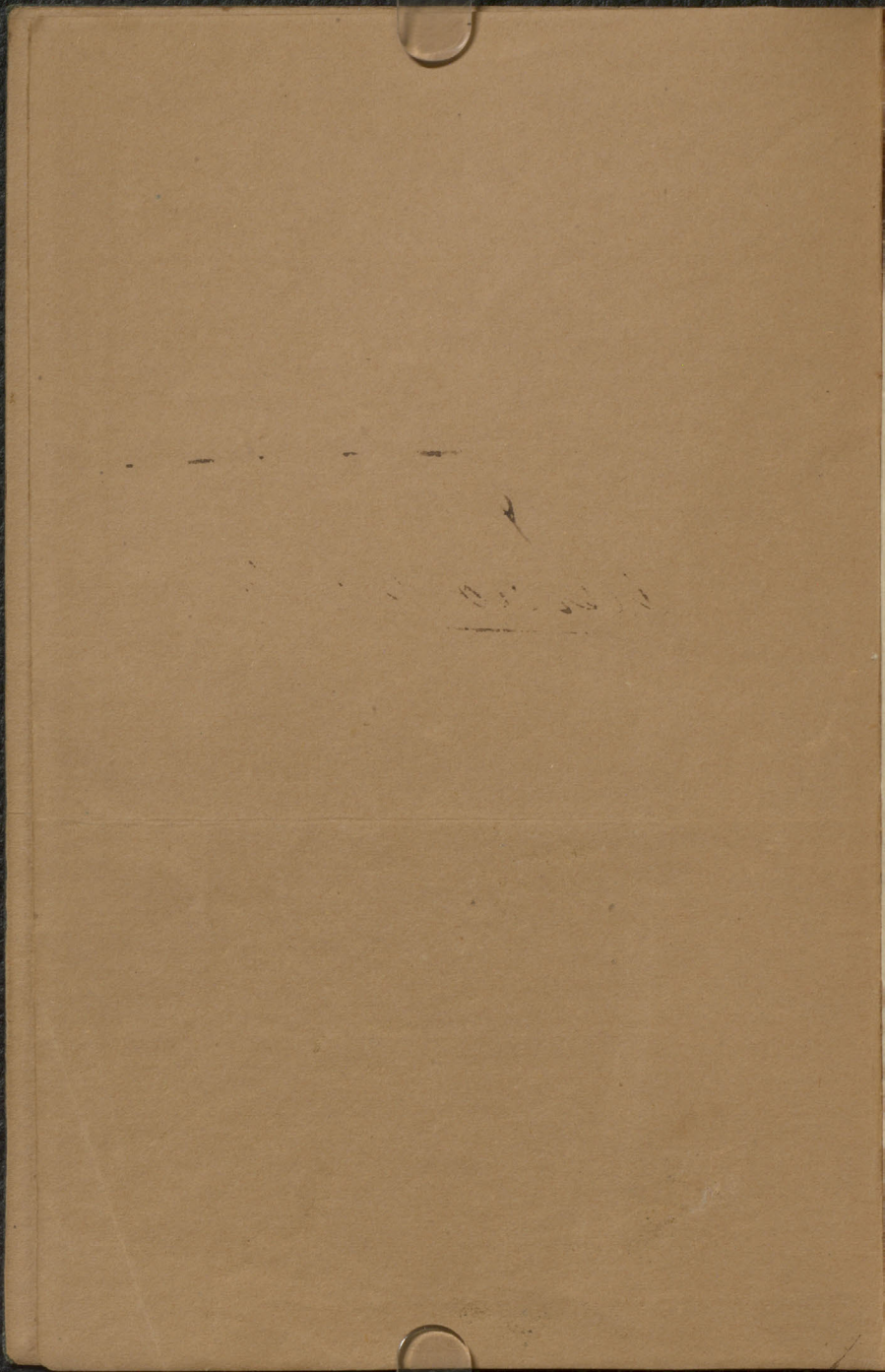

Contents

~~Admission school, Subscribers 4  
do Annual Mts 9 576  
do do 25  
do do 26  
do do 15-18  
do do 21~~

---

College

Memoranda

*[Faint, illegible handwriting]*

*[Large block of very faint, illegible handwriting, possibly a signature or a list of names]*

*[Small, faint handwritten mark or signature]*

Contents

8

<del>Normal school, Philadelphia</del>	<del>X</del>
<del>    In annual reports</del>	<del>X 576</del>
<del>Museum of</del>	<del>X 28</del>
<del>Students (1867) 7-8</del>	<del>X 26</del>
<del>Normal School of Philadelphia</del>	<del>X-18</del>
<del>Improvement of grounds</del>	<del>21 -</del>
<del>Apparatus of</del>	<del>22</del>
<del>Library of</del>	<del>23</del>
<del>Deposits Library</del>	
<del>Apple St</del>	<del>30 -</del>
<del>    College</del>	<del>32 -</del>
<del>See end of book</del>	

# Normal School

1857

July 22 Rooms a/c } 161 4 1  
 including expenses )

June 187. 14. 80  
 my charge 3. 9. 5

John Allen in part 181 5 -

N B Chamberlain <sup>of</sup> } 120 10 1  
 a/c & expenses )

John W. Wadsworth 2 18 9

Butler, Maine <sup>123.8.10</sup> 2 9 6

Bills - 4 -

Ramsay 51 15 9

Amour 6.10.6 6 10 6  
60.19.9

Mich 6 Amour 3 8 3

5 Campbell 9 8 6

6 Abbott - 15 -

" Amour 12 4 3

Butler <sup>9/10</sup> & Cushman - 6 -

Learnmont

Carriage from Friends - 5 -

261 7. 0 / 555 4 8



Furniture & App:

July 11 By Cheyve Point  
Chaunce (remitted) 161 4 1

" Order on  
Chaunce 181 5 -

" Order for Chamberlain  
& expenses 123 8 10

Me 5  
Order for Malin  
Senior Attorney  
at 60 19 9

526 17 8

2

over £ 553 4 8

Bills Morgan Dec 6/3 - 16 3

Allen Furniture 120 5 -

Fanner Dec \$ 14.35 3 11 6

Exp & Dr 6 7

150. 16. 4

~~Mar 24 McLean Prouty & Co 14 12 8~~

~~Mar Hill & Martin - 13 -~~

~~21 Dwyall 5 1 5~~

~~McKinney -~~

~~Mar 23 Amos 12 1 -~~

~~Feb 26 Leaman 1 17 6~~

~~Exp paid at pub - 5 -~~

~~Brushes & - 4 5~~

~~Mar 25 Lawsons App 48 15 8~~

~~Mar 28 Allen Dr 25 - -~~

~~11 General Education 7 10 -~~

~~Mar 26 Paul Truett - 5 2~~

~~23 Fanner Brae Dec \$ 5.55 1 16 7 9~~

~~£ 103 " 0 " 7 785 15 8~~

~~Mar 6 Lewis Dec 1 5 3~~

~~Mar 10 Hill & Martin 2 7 3~~

~~Apr 6 McViney 150 " "~~

~~Printing by Supt - 7 15 -~~

~~161 7 6~~

3  
 Cheque from Supt 326 17 8  
 Do do 150 16 4  
 £ 103 14 11  
780 14 11

780 15 5  
 Dr Cash 161 7 6  
~~By Cheque from M. A. Hill 150 - -~~  
 £ 942 2 11

By Cheque as above <sup>15.5</sup> 780.14.11  
 By Cheque M. A. Hill 150. - -  
 " Prudly cheq Supt 7 15.-  
 Balance 3.12.6  
 £ 942. 2. 11

Balance (Finn & Hill (M)) 3 12 6  
 Mc Annan 15/9, Allen 10/1 7 5 9  
 £ 4 18 3  
 By cash from Supt  
 June 1, 1857 4 18 3

## Normal School

1887

July 22	Coals	Carrige	20	39
		Carton	55	12 -
July 6	Cab lines	Spontages		66
		Advertising printing		
July 14	Cartage & Postages		-	3 10 1/2
	Premium on Bill to Cham-		-	12 -
	fulwin	1/2 per ct		
	Ad. Puts	Prizes on		10 -
	Trucks on		-	63
	Postage to	Mich. 21	-	83
		Apr	1	10 7/2
Oct 26	Parcel from Toronto		5	-
	Food from Toronto		7	10 -
	Cab lines	- 3/4		39
			1	14 4 1/2

Annual Expenses

1837

May 22 Cheque from Chamber  
(Pd to Chamber & <sup>Company</sup>) 75 15 9

---

Paid Apr 1 - 1 14 45

---

Memo Grant 1857

4  
1857

Normal School

<del>Grave</del>	<del>Due B Dawson</del>	<del>81 8 8</del>
<del>Oct 1</del>		<del>31 2 2</del>
	<sup>8176.55</sup>	
Oct 1	Chamblain Bill	44 2 9
	<del>Memo to be sent</del>	<del>7 10 -</del>
		<del>45 12 9</del>
Oct 1	B Dawson's a/c	31 2 2
✓	Mrs Fuel	16 1 6
✓	Mr Warren	37 10 -
✓	" H Prince	13 2 6
✓	" Chamblain	45 12 9
✓	" Campbell & Co	12 7 3
✓	" Ferris	1 18 6
		302 14 8
✓	Becket	2 10 -
✓	Balcheta & Co	1 10 -
		£ 306 14 8

Oct 1 Balance of pay 338 6.8

5-

Income sheet

Oct 20	<del>Price for old debt</del>	
	<del>Sales of Smith</del>	65 <sup>00</sup>
	<del>Agnes</del>	55 <sup>00</sup>
	<del>Don</del>	75 <sup>00</sup>
		<hr/>

~~Nov 1~~ Balance this date on  
Balance of S. M. P.



# Contingencies

<del>From A. M. School Schults</del>	<del>38 19 2</del>
B. Miller's age	
B. Lyman's	2 13 9
B. Postage	- 13 9
B. Drums	- 10 -
B. Cooper	4 4 45
	\$70.14
B. Douglass Library	
B. Miller's 2 vols. \$5	13.10
McLinn's Blank 40	

6

Nimm Schul: du spruch  
dul

Extra - as

B Campbell carpets 10 19 10

Educator Spec

B U.C. Models \$6.75-

7

## Museum

1856

Amount expended for	
Specimens	47 15 4
Value specimens from	<hr/>
attention of	
Principal	24 5 "

1857

May

Hunter	Tobacco 25¢, Sugar 5¢, Receipts 5¢	1 15 -
pd	Eschschers 30¢, Soap 5¢, 20¢ 5¢	2 - -
	Hum birds 12¢	- 12 -
pd	Cases Allen	4 10 -
pd	Paper boxes Miller	4 10 -
	<del>Books</del>	
	Mrs Brown	- 7 6
	<del>Cases &amp; cabinets Abbott</del>	
	McCummins	2 2 6
	" D'Urban	- 8 -
	Syringe Bottles 8¢ each <sup>14</sup>	38 14 #
	Copper L 20 each <sup>2 1/2</sup>	20 2 3
	Craig 13/4 Do 10¢	4 3 9
		<hr/> 62 10 0
	Monica Carey	3 16 -
	CR L	<hr/> 66 6

Wm. J. C. Co.

By cash from  
Invoices 4915-4  

---

By cash from  
Invoices May  
29, 1857 500-00

Balance due paper 16 6 -  
£ 66 6 -

Carried to 28  
£ 16.6

8

Mature Students

~~28~~  
~~28~~ Jr

- x Mc Kenzie
- x Leach
- x Doyne
- ~~x~~ Mc Intyre
- x — Bullock
- x Doyne
- x Walker

8

28 Jr

- Stephens
- Whithead
- Mami
- x Kirby
- Morris
- Jamison
- Mattie

6

1856-7

~~3d yr x Mc Lure~~

~~Smith~~

~~x Perkins~~

~~x Phinck~~

~~x Kemp~~

5

~~4th yr Teach (Senior)~~

~~Ferris~~

~~Redpath~~

~~Burnett~~

~~Brown~~

5

beginning course

Myers

Henderson

Crawford

Reid

Gooding

Penny

6

9

Occasional Students

<del>Hebrew</del>	<del>1</del>
<del>Agriculture</del>	<del>14</del>
<del>Nat History</del>	<del>18</del>
<del>Classics &amp;c</del>	<del>1</del>



~~Agriculture  
H W Henderson  
R W Fenner  
J L Leach  
J Dingle  
C J Mattice  
H W Lane  
S J Stephens  
J Kirby  
Jas Perkins  
Jas L Mann  
H W Donald~~

10

~~Guthrie -  
Lynn 1st  
Wright 1st  
Lowe 2d  
Green 1st  
Lynn 2d  
Hull 2d~~

~~Em  
Kirby 1st~~

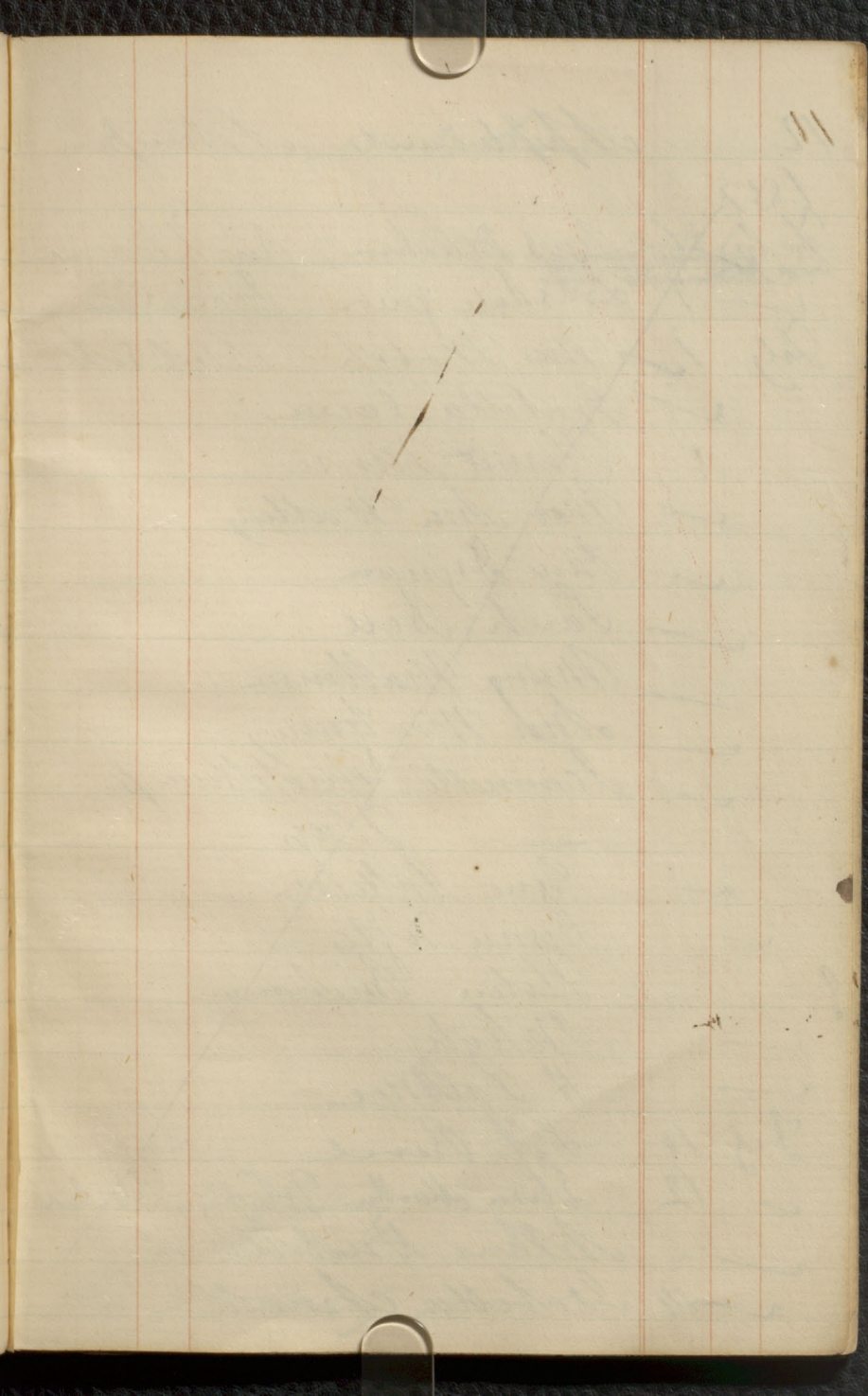

12

Applicants at Amherst

1837

- ~~Feb 6 Miss Machin, Rev J Machin~~
- ~~7 Loversdale green James Green~~
- ~~Feb 11 Mrs Walsh Mod Sebe~~
- ~~Isabella Cairn~~
- ~~Harriet Moore~~
- ~~Mary Ann Walling~~
- ~~Jane Dignum~~
- ~~Sarah Bell~~
- ~~Mary Mathews~~
- ~~Ann Montgomery~~
- ~~Scannell Middlebrook~~
- ~~Flap~~
- ~~Juni Palmer~~
- ~~Rosan Kite~~
- ~~Helen Buchanan~~
- ~~White~~
- ~~H Palmer~~
- ~~Feb 10 Lett. Revue La Colle~~
- ~~12 Eliza Martha Whiting, Isle aux~~
- ~~Arthur Bradelle~~
- ~~Feb 14 Isabella Arnold~~

Annual School

Frank E. J., Mrs. Arthur Rogers, Misses V.  
Flintington

Noix - N. Whitney  
Annual

154 St Mary St

- ✓ 14 Ellen A Burns
- ✓ 14 Mary Lynn
- ✓ 16 Thomas Moore
- ✓ 16 Audence Bell
- ✓ 17 Christiana No Lee
- 18 Mrs. Lyman
- 18 - do
- 18 - Christina Gull
- ~~Mar 18~~ ✓ 18 Miss M. B. Russell
- ✓ 19 - Button
- ✓ 20 Mary Gillespie
- ✓ 21 Alice Bass
- ✓ 23 Mrs. Francis Anne Sewell
- ✓ 4 - Sarah Ann Worsburg
- ✓ 25 - Margaret No Lee
- ✓ 26 - M. at Button
- ✓ 28 Lavinia Dorett
- Mar 2 ✓ Jane Burns
- ✓ Keturah Myrtle
- ✓ Miss F. Hill
- 5 ✓ Mary Caprice King
- June Sarah May (N. 10. W.)

J Burns teacher St Helens -  
Miss Hume

Peterboro C W

J Bell - Wellington & Norwalk Mass

A W Fee Newfallowen C E.

R A Seymour Nicolet

- Miss St No 17 Montreal -

A H Munroe Clareville Missoula

W Brethorn (At Miss Lyman's

Rev de l'ech. Dubois

Rev J Robertson, Sherbrooke

13 Alexander St

Dr

Montreal

R Walshegan Waterloo & Sheppard

C M Sweet, Point Fortin

Mr Burns St Helens

Montreal

Ch England -

Lodgings

207

~~Mrs Mc Waters 12 1/2 Ave~~

12/6 2/3

~~Mrs Bell 13 87 W 10th~~

SS.



~~Mrs Nelson 98 St Joseph~~

58

~~Miss Johnson, 61 Craig St~~

~~Mrs Bryham 37 Mercantile~~

~~Sherrigh St, Maple~~

~~below Chamberlaine St~~



cc Mr Bunt,

Mr Hicks

Miss Colman

Ladies

Gentlemen 3 1/4

Ladies 3

Ladies

!

Mch 4

Maria M. Felt

- Broad Miss Mackin Granby
- + Broad Mrs Washburn Mount
- + Broad Isabella W. Cassin La Chate
- + Broad Harriet A. Moore Montreal
- + Broad May Ann Walling Mount
- + Broad Lane Dignam Mount
- + do Sarah Bell Mount
- + do May Mattison Mount
- + do Annie Montgomery Mount
- + do ~~Isabella~~ Junette Middlemas do
- + do Lane Pillsbury Mount
- + do Susanna Kite Mount
- + do James White Ferrisville
- + do Sarah A. Jewell La Colle
- + do Isabella Arnold
- + do Ellen A. Burns Hacheluz
- + Broad May Syme Mount
- + do Andrew Bell Mount
- + Broad Chestiana M. Lee Republic
- + Broad Christina Salt Mount

no certificate (Wishes)

Ch England  
Dr

Wesleyan Methodist 13 St Malcom  
Congregational, 120 St <sup>Dunmore St</sup> ~~Malcom St~~  
Baptist 9 Craig St  
Ann Ryburn, Parents, Chs Barron St  
Ch of England Parents 13 St Malcom St  
Dr

Dr 49 Binnacree St

H. Ryburn 395 St Catherine St - Parents  
Ann Ryburn, 31 St James St, Parents  
Ch England 46 Cheneville St Parents  
Dr 37 Binnacree St - De Bris

Wesleyan 15 St Joseph St & McCallum  
Episcopalian, 154 St Mary St Parents  
Ch England; W Ryburn St Anton St  
H Ryburn Parents 377 St Joseph St  
W. McCallum, Parents Wellington St  
Ch of Scotland 15 St Joseph St & McCallum  
The Methodist, 17 St Andrew St Parents

St Thomas Mission

- + Board ~~Mulla Rebecca Russell~~
- + Board ~~Mary Brethorn Durham~~
- + Board ~~Mie Hall (Haverhill) (Went. N. H.)~~
- + Board ~~Francis A. Sewell Durham~~
- + ~~Frank Jane Vorhies Mont.~~
- + Board ~~Margaret McLean Mont.~~
- + Board ~~Mary A. Halekian (Waterbury) (Haverhill)~~
- + do ~~James Sweet (Pemb. Fortune)~~
- + ~~Mabella Blyth Mont.~~
- + do ~~Fanny Hill~~
- + do ~~Lavinia Key Mont.~~
- + do ~~Anna Martha Whitney (Haverhill)~~
- + Board ~~Annie M. Intosh Mont.~~
- + Board ~~Eric Mc Kellogg (Megantha)~~
- + Board ~~Marian S. Mastey Mont.~~
- + Board ~~Euphemia Clark Do~~
- + Board ~~Ann Benton Mont.~~
- + Board ~~Mary J. Reynolds (Waterbury)~~
- + Board ~~Ann Broke N. J. (Jonestown)~~
- + Board ~~George Webb Mont.~~
- + Board ~~Henry Palmer Mont.~~
- + Board ~~John Patterson~~

o. in certificate (make)

Ch England 15 St Joseph St Montreal  
 Ch Englin, Tupper 23 St Joseph St  
 Congregationalist 61 Craig St Wap Robison  
 Eng Church 13 Alexander Ave Corbush  
 Anne Baptista — same place  
 Ch of England 5 Bush St Parents  
 Advent Church Wap Robison 61 Craig  
 Wm Methodist, Mr Seiver,  
 Ch England, Parents, 202 St James St  
 — — — — — Parents  
 Wesleyan 88 Victoria St Parents  
 Ch of England, Mr McDellan Wellington St  
 Ch of Scotland, 87 St Anthony St Parents  
 Baptist, 13 St Joseph, Bishop St  
 F C Baptista — Montreal Parents  
 U Presb — Prince Street Parents  
 Methodist — — — — — Parents  
 Advent C — — — — — Wap Robison?  
 F C Baptista  
 Ch Engl  
 Wesleyan  
 U Presb

<del>2a</del>	<del>Brown</del>	<del>Mary Dakus</del>	<del>Montreal</del>
		<del>Catherine Craig</del>	<del>"</del>
<del>2a</del>	<del>Brown</del>	<del>Sonsdale Green</del>	<del>Huntington</del>
<del>12th</del>	<del>Brown</del>	<del>Mary Kelly</del>	<del>Montreal</del>
<del>14th</del>	<del>Brown</del>	<del>Elihu Cook</del>	<del>Dr</del>
<del>14</del>		<del>Eliza J. Elder</del>	<del>Dr</del>
<del>12th</del>	<del>Brown</del>	<del>Samuel Montgomery</del>	<del>Huntington</del>
<del>17th</del>	<del>Brown</del>	<del>George T. Hawkins</del>	<del>Coventry</del>
		<del>Jane Dignall</del>	<del>Montreal</del>
<del>2a</del>		<del>Harriet Mitchell</del>	<del>Montreal</del>
<del>2a</del>		<del>Mary Matthews</del>	<del>Dr</del>
	<del>Brown</del>	<del>Mary Capuch</del>	<del>Kempsey</del>
		<del>Ann Jones</del>	<del>Montreal</del>
<del>2a</del>		<del>Elizabeth Smiley</del>	<del>Montreal</del>

Congregational	22 St Joseph	Parents
Ch Engd	26 Dalhousie St	Do
Baptist		
Catholic	1 Colburn St	Do
Do	85 St Urbain St	
Presb	26 Do	
Wesleyan		
Ch England	Levee Engineers Prospect	
In Presb	101 Craig	
<del>Wesleyan</del>	<del>St Andrew St</del>	
Wesleyan	31 Rupert St	
Ch Scotland	2 St Ann's Market	
Ch England	N. of Dutch 61 Craig	
<del>Ch Presb</del>		
W Presb		

## Candidates

✓	Board	Alicia Brewster	Shelburne
✓	Board	Mrs. Mann	
✓	<u>Board</u>	<del>P. J. O'Connell</del> Orr	
✓		Louisa Webster	
✓	Board	W. Sewell	
✓		Le Smyler	
✓		W. Kelly	
✓	Board	E. Couch	Mother
✓	<u>Board</u>	S. Bell	Felt 83 1/2 cent
✓		J. Blyth	
✓		A. Benton	
✓		E. Clarke	
✓		J. Dougall	
✓		M. Marhison	
✓		<del>M. J. Dwyer</del>	
✓	Board	E. Galt	
✓	<u>Board</u>	M. Mattinson	
✓		M. M. Lean	
✓		<del>M. J. Reynolds</del>	
✓		<del>M. Mitchell</del>	
✓		J. Patterson	
✓		Le M. Lee	



Spain 1857-8

Rowland D. Smith <sup>Deputy</sup> ~~Inspector~~ (E)  
de l'Etat Luchante, Mr. White Craig  
Nota Dama St 15th

a woman  
Milk makes applies Board

Another woman  
Milk makes & dependent on help of the

- ~~Board~~ L Tracy
- ~~Board~~ M A Hutchinson
- ~~Board~~ R Batt
- ~~Board~~ Mary Schott
- ~~Board~~ Miss Harriette
- ~~Board~~ Miss Anna Everett
- ~~Board~~ " Emma Dewar
- ~~Board~~ " Mary Emily Roush
- ~~Board~~ Eliza G. Elders
- ~~Board~~ Miss Mary Sym
- ~~Board~~ Caroline Newholme
- ~~Board~~ Eliza Jane Barnett
- ~~Board~~ Margaret Drysdale
- ~~Board~~ Janet M'Gue
- ~~Board~~ Isabella Halliday
- ~~Board~~ Miss Harriet Moore
- ~~Board~~ Misses Lloyd
- ~~Board~~ Margaret Clarke
- ~~Board~~ Miss B. M'Neil
- ~~Board~~ Jane Anne Peddie
- ~~Board~~ Ellen Carmichael
- ~~Board~~ Jane Jones

Father to Paralytic

Lacolle  
Kings C.E. Rev A. Balpin  
Point Fortin C.E.  
La chute

Montreal  
Perby 26 St Urbain (Widow)

Perby 377 St Joseph St

Kings -

S. Perby - St Sulpice St  
with the widow

Perby 50 Chenille Perby

La chute -

Rue du Montreal Am Perby

Montreal Compagnie 170 St Dominique St

R.G. Perby - Quebec

La chute -

Perby - Rue St Denis

St Michel, Stullat

Perby La chute

102 St Charles Perby

- ✓ Bond Annie Read  
 ✓ Bond Louisa Kenworthy  
 ✓ Bond Lydia Do  
 ✓ Bond Matilda Do  
 ✓ Bond Eliza Elwyn  
 ✓ Bond M M C Mackin  
 ✓ Elizabeth Chalmers  
 ✓ Bond Christina Monttath  
 ✓ Bond Ann Eliza Mc Dowall  
 Miss Vosburgh  
 ✓ Bond Sarah Wilson  
 ✓ Bond Christiana Monttath  
 ✓ Bond Miss Fanny Hill  
 ✓ Bond ~~Mr. Mackin~~  
 ✓ Hannah Dill new  
 ✓ Bond W. Madellenas  
 ✓ Bond A. Montgomery  
 ✓ Bond Miss Jane Salmasie  
 ✓ Bond Mary Harper  
 ✓ Bond Annie Roe  
 ✓ Bond Helen Snyder  
 ✓ Bond Miss Lucy Jenkinson

Reserve of Mill  
Durham                  Denmark

"

"

"

"

"

"

Nature  
N. J. J. J.  
Rupert's Flats  
- Montreal, 65

Willing to  
~~gr. J. J. J.~~  
4. J. J. J.

21

## Improvement of

May 1857

<del>457 Trees</del>	<del>32 7 1/2</del>
<del>Laurie Planting</del>	<del>6 11 3</del>
<del>Quillault (trees)</del>	<del>— 8 6</del>
<del>Prop Seed (Spray)</del>	<del>— 8 —</del>
<del>Wly Fuel 2 w</del>	<del>2 10 —</del>
<del>Manna 75 Souds<sup>(10)</sup></del>	<del>3 2 6</del>
<del>Laurie Carby &amp;c</del>	<del>9 18 2</del>
<del>do Path Drains &amp;c</del>	<del>17 3 10</del>
	<del>72. 9. 2 1/2</del>
<del>Wly 2 weeks</del>	<del>2 10 —</del>
<del>Unus Grano</del>	<del>— 17 6</del>
<del>Beque Tree guards</del>	<del>10 18 7</del>
<del>Shepherd trees &amp;c</del>	<del>5 0 6</del>
<del>Wly for June</del>	<del>5 — —</del>
	<del>96 15 0 1/2</del>
<del>To Balance</del>	<del>43 15 0 1/2</del>

Journal of A. J.

By Cash from

Quinn's May 28 53 - -

Balance June 2 43 15 02

To Jay Beem 10 18 7

" Shepherd 5 " 6

" Foley 5 - -

Due Principal 22 15 11 1/2

Cash used from disbursements }                     

Balance } 43 15 02

Apparatus 1837

Dr Baines	Chamberlains Bell	77	17	-
"	Hutchings	1	5	-
"	Abbott	15	10	-
	Chamberlains Soap till	3	10	-
		£	93	" -
Baines	Savage & Lyman	4	10	-
		£	97	10 -
	Walker & Co	2	-	-



Granted 4 fms 100 " "

# February 1887

19 Days	Dougall	x	22	19	8
do	do	x	1	14	-
do	Jarvis		28	19	11
do	John Dept	v	9	14	3
do	Dougall	x	11	9	9
do	At Station Hill	v	30	12	3
do	Dougall	x	18	3	7
do	Dougall Oct 8	x	18	10	-
do	do Nov	x	23	6	3
do	Eddie Sept	v	5	-	-
Nov	Jarvis Bill		31	12	3

193 1 0

Canada Directus  
Jarvis Bill

~~1 5~~

~~26 11 10~~

21 12 10

Jarvis Bill makes in all  
80. 11. 11 = 27. 12. 10

27 12 10

News in

3 11 6

227 3 2

Granted by Mrs

800 - -

Memor as per map	30 12 3
Had small	
Engel Day	54 6 4
Dawson	39 11 5
Wolfe	14 14 4
Engel Day	31 16 3
Dawson	84 9 5
<u>Total</u>	<u>255 10 0</u>
apx rendered to Mrs	
Feb 4 1858	

Balance due

Feb 4 1858

44 10 -

Crayon Hill to Norton

8 11 6

B Doane apx

5 - -

B. Annun Encyclop \$23.25

5 16 3

July Dawson apx

72 6 -

91 13 9

1829 William Wignall  
 Med Soc. engraver  
 principal

Dr Caldwell

Dr Stephenson

Dr Robertson

Dr Holmes

Gen. Stanning A.B. Prof. Charles Abbott

Alex. Stachel C.M. Med. Phil. Matthews

~~Wm. Thompson~~ ~~Rev. Dr. Lang~~

1835-

Rev. J. Bethune Principal

1842

J. B. Brounau Secretary

Wm. Culloch Esq. Member

Dr. Wall

1843

Rev. F. G. Lundy Esq. & Chaplain

Rev. J. H. St. John Esq. & Warden

1844 Wm. McKee M.A. - Math. Prof. Libr.  
 Wm. Chapman Esq. Tutor

College of Arts  
 Dr Bethune Prince  
 Dr Lundy V D  
 Mr Wicker Prof Math  
 Dr Fillion Lect in Divinity  
 Rev G Abbott Sumner  
 Mr Chapman Tutor

1845 - Mr Wicker V D  
 Chapman Lecture  
 1845 Dr Campbell apt Am Med King  
 Dr N L W Jones  
 Dr Van Name Stud Gen  
 Dr Zachary Papineau Del  
 1845 Rev G Abbott V D?  
 Chapman P A, <sup>Prof</sup> Clap Lect

1846 Rev W T Leach? Clap Lect Prof  
 " Rev G Abbott & Math Lect

1846 Lect Writ of Gen & Lect V D  
 Est Meredith Lect Gen  
 L D Martin Lect  
 French Gen  
 Meredith Lect Math Nat Phil

25

1847, Aug 7 Sweden  
Sed Matts Olaf Olaf

1847 Sweden  
Sed Matts

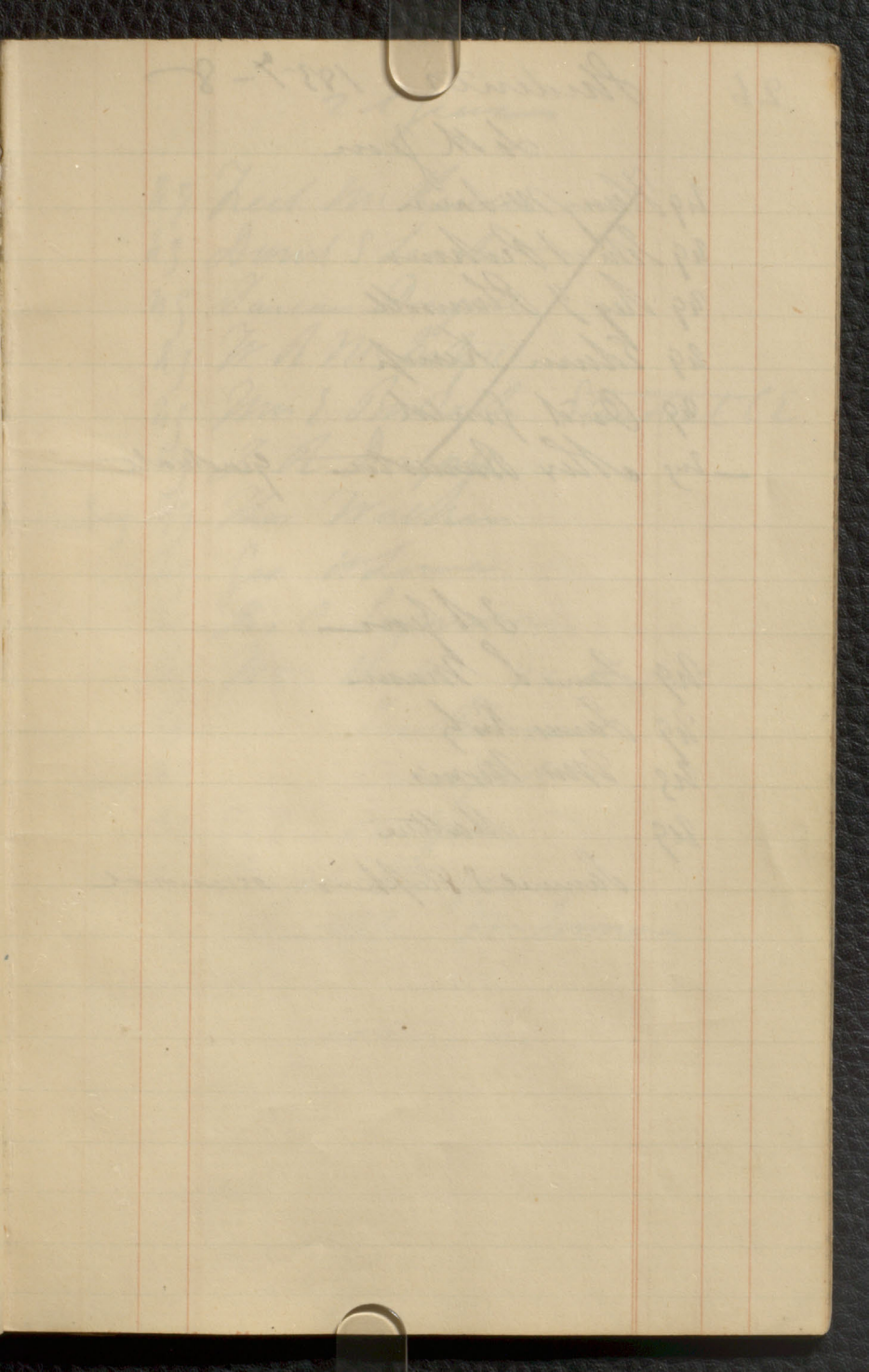

8-22-1911

W. H. ...

...

...

...

...

...

...

...

...

...

...

...

...

...

...

...

...

...

...

...

...

...

...

26

Students 1857-8

26th June

~~29 Henry W. Linn~~

~~29 Wm. A. Perkins~~

~~29 Reg. J. Plimrod~~

~~29 Edmund Kemp~~

~~29 Ovid Gould~~

- 29 Mrs. Burdette graduate

30th June

29 James L. Mann

29 James Kirby

29 Wm. Morris

29 Mattie

Samuel S. Stephens occasional



2d year

- 29 Fred Mc Kenzie /  
25 David S Leach /  
25 Duncan Doyall  
25 W A Mc Intyre  
25 Mr & Bulloch Standstead CE  
25 J. A Doyall  
— 29 Tho Walker  
25 Geo W Lowe  
25 Geo C Seymour  
25 Wm Holt 129 Shubert  
25 Lewis  
— 25 Crumford  
25 J. S. Jacques  
— 25 Joseph Savage  
— 25 Christopher W. Leman  
— Alex & Mutt  
— Gooding Day

27

1837-8

1st year

- WJ John Ferguson  
 WJ Wm M Day Wright  
 WJ Euphrasie  
 - WJ Ch W Kirby  
     Mathewson  
 WJ Gilbert Stewart  
 WJ G Boyd Melrose Woodchester  
     CE  
 WJ S Watt  
 - WJ Arthur Whittell  
 - WJ Mr John Murray Eng  
 John Walkham Oceanville

\* This is the highest University distinction in this Faculty.

The following is the list of the schools from which the prize-men were sent up to the University:—

- GREEN—Barnston High School and Huntingdon Academy.  
 HALL—High School, Montreal.  
 WALKER—Grammar School, Beamsville, C.W.  
 BULLOCK—Newbury Academy, Vermont.  
 WRIGHT—High School, Montreal.  
 JOHN R. DOUGALL—High School, Montreal.  
 JENKINS—High School, Montreal.  
 MATHIESON—High School, Montreal.  
 MCINTYRE—Cornwall District School.  
 McLAREN—High School, Montreal.  
 MATTICE—District School, Cornwall.  
 PLIMSOLL—High School, Montreal.  
 MASON—High School, Montreal.  
 PERKINS—High School, Montreal.  
 McLENNAN—Upper Canada (locale not given).  
 GOODING—England (locale not given).

Students having certificate  
of attendance in chemistry

C Mc Lennan

W Crawford

J Kirby

C W Kirby

~~W~~ Callahan

J L Savage

Leah Perkins  
July 1858

28

1858

Museum A/c

Cameo from (7)

July 1

Balance due from 16 6 -

x Sept 13

Monie, Notice Board \$2 - 10 -

x - -

Lyzman Bottle do 5 8

x

Mr Hayden shells exp 4 1 - -

x May 1859

Putter specimens woods

1/2 for Collyer \$6.50 - 16 3

Cameo to No 2

x Also in file of let papers

All full lot

By de du lodes

@ 7 1/2

Not used for col collection

x 2

2.6

29

## Deposits in debentures

1855	<del>Paid</del> Russell	1	10	-
	<del>Paid</del> Mr. Laven	1	10	-
	<del>Paid</del> Mr. Doyall	1	10	-
	<del>Paid</del> Kirby	1	10	-
	<del>Paid</del> Gooden	1	10	-
	<del>Paid</del> Green	1	10	-
	<del>Paid</del> Mr. Sillering	1	10	-

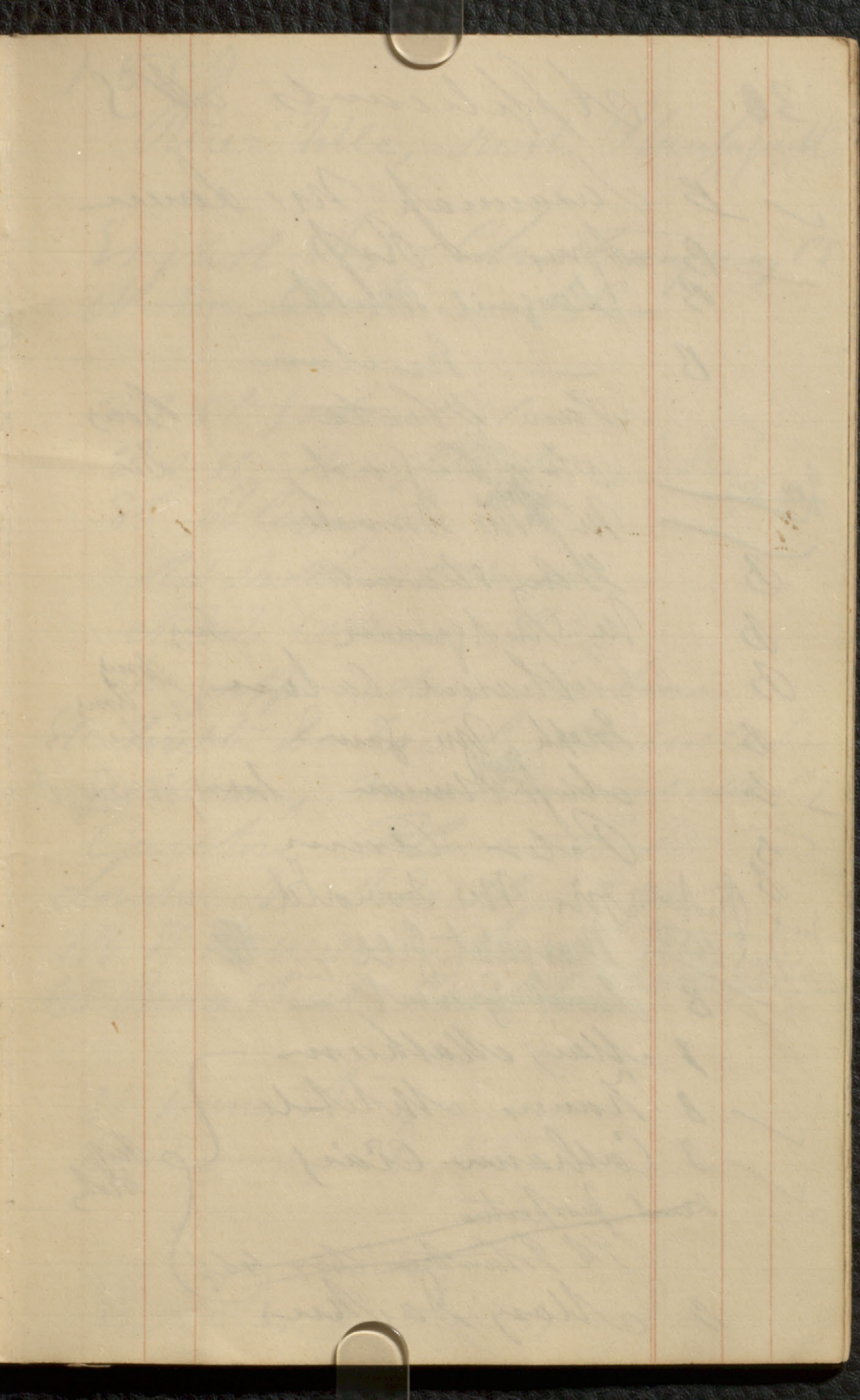

Applicants MS

- ✓ B Sacramento M. Lane
- B Agnes Ross
- B Margaret Walker
- B ———— Sinclair
- Jaw White Bros
- ~~James~~ <sup>John</sup> ~~Stacy~~ Dr
- Wm M. Donnell
- B John Stewart
- B Wm Redwater Bay
- B Catharine Calver Bay
- B Joseph M. Saw Bay
- B ~~John~~ <sup>James</sup> ~~Stacy~~ Bay, 35, Academy
- B Peter Ann
- Janet <sup>Richard</sup> ~~John~~ <sup>Wm</sup> ~~Donald~~ <sup>772</sup>
- Jul 1858 Margaret Gill
- ✓ B Janet Grant
- B Mary Matham
- ✓ B James White
- ✓ B Catharine Cary } Bay
- ~~and properties~~ } ~~Stacy~~
- ~~Th. Sturges Bay 464~~
- B Mary Jackson



1859

Waverly, South Plantation  
A.C.

Engel R. Chateaugay CE  
Winton Creek - S.C.

23 St Gabriel St

20 St Joseph St, Sullist

85 Bligny

Ad. Prichard & Harris

Allen's Corner CE

Mr Griffin notary Fachine

St Joseph Du Lac by St Eustache

Franklin, near Drummondville CE

Carlton Place CW

London St. Bin P.O. CW

103 St Lawrence St = Bond

45 Pine Street, Parolts we will follow

31 Home St

47 Duquesne, Dupont

Newark, 83, Dupont, Dupont

31

✓ B

Olive Warner

Cath Miller, Sat; Invents

✓ B

J Franklin

several former students

✓ B

Ellen Isabella Dalgleish 26, Mother

✓ B

James Wilson 525 N. Coll

B

Washington Smith,

✓ B

James Clark -

✓ B

Margaret Mc Donald

B

Isab. Blythe -

B

Miss Racey

Miss Garvin

B

Justin (Caretaker) writes in <sup>5 Grandly any Pa</sup> ~~Chap~~

✓ B

Miss Arnold

✓ B

Miss <sup>university</sup> Willock

B

Tom Mc Sany

B

B

Miss Eliza Kennedy

✓ B

Helen M. Owat, Mr. Watson

Miss Watson

Miss Harriague

Matthew Kane?

Reynolds

May A

Modelline  
Mary Jane Mott

Board  
Mrs Moore 66 St Chas Baxendale St  
Mrs White 68 Irving St | Mrs Work of children  
Mrs Young, 27 Alexander = 6 or 8 | Mrs Depdale 81 Clatsop St  
Mrs Vint 55 Queen St 6

Put up  
St Paul Mutual  
Moses et York.

15 Seneca St - Mott  
88 Henry  
(Parents & Corvallis)  
Mott  
Dr

of a young man  
Mr Arnold Teacher Mott  
Mott 6 St White, St St  
Baxendale  
St Luke, C E  
La Chute  
Mott  
Larkine

Apple (M. S. Cant)

~~Lucy, D. Bladen~~

B  
Mrs

Mary Ann McHenry

Mary Jane Coctors

Mary W. McMillan ~~Adopt~~

Margt. Crutch

Ann Cochran

Mary Ann Drummond

Mary Scott

Margery Ballantyne

Miss Finley

Carrie Sturgeon

Ann McNaughton

Annie Robertson

Albert W. Ransom

Chelipa D. Johns

E. F. Sumner

Fanny Wole

~~Charlotte~~

Miss Fortburgh

Miss Benton

Barbara Minchard

Lucy H. Derrick

BD

~~St. Louis~~ P. 2.

Montreal <sup>N.C.</sup> - St. Louis

17 Colburn st - Catholic

13 King st

Mrs Alexander St. Anne

1 St Genevieve

Shutbrooke S.T.

La cote returns

Toward S. J.

Dunham Senior

Ann Home St Henry st

Northampton Mass. P.D.

La Fertue Co. Burlington

<sup>in England</sup> Chazy, N York. P. 2.

69 College st

gen work

7 St Monique, Meth,

- Long Point  
Lacolle

48 Patrick - Month's Camp

Alice M. Sellen, ~~Patrick's Camp~~

Mary W. Nichol, ~~Worcester~~

James Fulton, Worcester & C

Faculla Pratt,

Middlebury 39 St. Cath

✓ Lurana M. Langdon Month

✓ Louisa Costigan, Mkt, 31 St. James

+ Susan Brook, 8. St. Antoine St

Ch. Gray, Mkt

Adelaide Herrick, Jamaica

Am. Bkch

+ Christian W. Dorey, Lowville

Ch. Engh, 25 Prince

Swab Webster, Am. Bkch, 154 N. Main

+ Diana Franklin, Wm, 43 Spring

Janet Grant, Mayhew, Ch. Sect.

45 Union St

+ Sophie Byron, 134 St. Lawrence

W. Bkch

Apts College

Prof. B. B. Stansfield

Wm S. Munson, Huntington

J. B. Bachelard

Wm Smyth, Montreal

Wm Drummond

George H. Frost

A. Vernon

Les. S. Davis

De Witt

Catharine Jane Mortimer, Montreal

Cite of Paris -

Ch. England -

x

34

## Expenses Journals 1858

P<sup>B</sup> Manning Tues Oct / 57 ~~+ 5<sup>th</sup> Oct~~  
 \$ 5.14

May / 58 Kes & Shunts 30 miles 10.00

35 Kes 7 25-

15 do - 3 25-

25 do 9 60

May / do Lark to date 6 90

June / do do do 17 50

Cartage of boxes for

Shepard & Wm

& Juny

5 - -

---

July / Lark to date 16 - -

Group seed

8 boxes - 24/ P<sup>B</sup>

P<sup>B</sup>



Students 185 72  
By 40 trees donated  
from Principal 12.00

" Cash from Baynes  
" & balance  
to July 31st

---

*[Faint, illegible handwriting]*

*[Faint, illegible handwriting]*

*[Faint, illegible handwriting]*

x  
x  
x

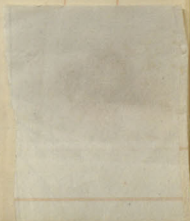

1858-9

# Students

4th Year

Mud	Gas L. Mason	<u>Chem</u>	x
Mud	Gas Kirby		+
Mud	Wm Morris		+
Mud	Corydon J. Mattice		+

3rd

Mud Fred McKennie	(Eng)	<del>J. Savage</del>	
OC of S. Leach	x	(Eng) <del>C. M. Johnson</del>	
Mud J. Doyne	chem	(Eng) <del>Grandford</del>	x
Mud G. A. Doyne	x chem	Mud Bullock	+
(Eng) <del>Thos Washburn</del>			
Mud J. W. Lowe			+
? <del>J. C. Seymour</del>			
Mud Wm Ball			x
Mud <del>J. J. Johnson</del>		<u>Ch</u>	+
(S. J. Rogers)			

36

2d

M ✓	J. J. Ferguson	+
M ✓	Wm Kay	Wright +
M ✓	Joseph J. J. J.	+
Eng	Ch H Kirby	+
M ✓	J. Boyd	+
M	J. Gatt	
Eng	J. Murray	
oc.	<del>J. Matthews</del>	
M CS	C. S. De Witt	+

	<del>Am Arthur</del>		
	<del>J.B. Walker</del>		
Q.c. M	<u>W.R. Butcher</u>	Cherry	X
Eng	E.T. Dyer		X
M	<del>W.S. Williams</del>		
Eng	<u>W. Smith</u>		X
	<del>C.S. Scott</del>		
Eng	<u>H. Vennor</u>	Cherry	X
M	C. Drummond		X
M	J. Esdaile		X
M	Jones		X
Eng	<u>Frost</u>		X
M	Burke		
Eng	<u>J.B. Baskind</u>		
<del>Q.c. Eng</del>	<del>J. Fuller</del>	<del>W. Roberts</del>	<del>Q.c.</del>
Eng	<u>Jos Doupe</u>		
M	<u>McDougal</u>		
Eng	<u>Malcolm Sinclair</u>		
Q.c.	Wilkes		
Q.c.	Carroll		
Eng.	<u>Arthur Rupp.</u>		
X Eng	<u>W. Bell</u>		

37

Occas  
Jongall  
Taylor

7

*[Faint, illegible handwriting, likely bleed-through from the reverse side of the page.]*

*[Faint, illegible handwriting, likely bleed-through from the reverse side of the page.]*

*[Faint, illegible handwriting, likely bleed-through from the reverse side of the page.]*

Applicants 1889 Calendar  
Student

- ✓ Rogers  
 ✓ J. Murphy 298. Notre Dame  
 ✓ Wm. Wätton, Herald Office  
 ✓ E. Chiker - W. e. College  
 ✓ School of Science - Religious  
 ✓ J. G. Gollaud, - Burlington  
 ✓ H. W. Wood -  
 ✓ Alex. Cameron Post Head (Med.)



406

Board  
(Sad) Hitchman  
Mrs Brooks (Sister of Hitchman)  
(Sister) Mrs. A. & M. H. H. H.

Grants  
LL  
W  
S

Committee for Antislavery

Board Col students

Rt of 101 St. John's  
Dydale St Craig St

By Mts, Lead up to the Sea

## Applicants N S

Lenora Eche } New M. Point  
 Jeannina Eche } Montreal  
 Auguste Desjardins } S. Durham  
 Mrs W & Stuart Lenora & Co. G.L.  
 for Daughters  
 Ann. Jessie - Quebec Rev M. Clarke  
 Sarah Burns Fumene Mont  
 Nannie Elizabeth Greene  
 Eliza Matilda Matilda  
 Charles Hill  
 Mary - no given  
 Robert Bell  
 Mrs Margaret Elizabeth Austin

Mr White 62 Craig St  
4 young ladies

CE Mrs Roberts Craig St

Mrs Darling 53 St Maline  
3 ladies

Prison 2192 St the same

Mrs Allen

195 St Antoine

4 to 5 of Ladies

— Montreal

40

*[Faint, illegible handwriting, possibly bleed-through from the reverse side of the page]*

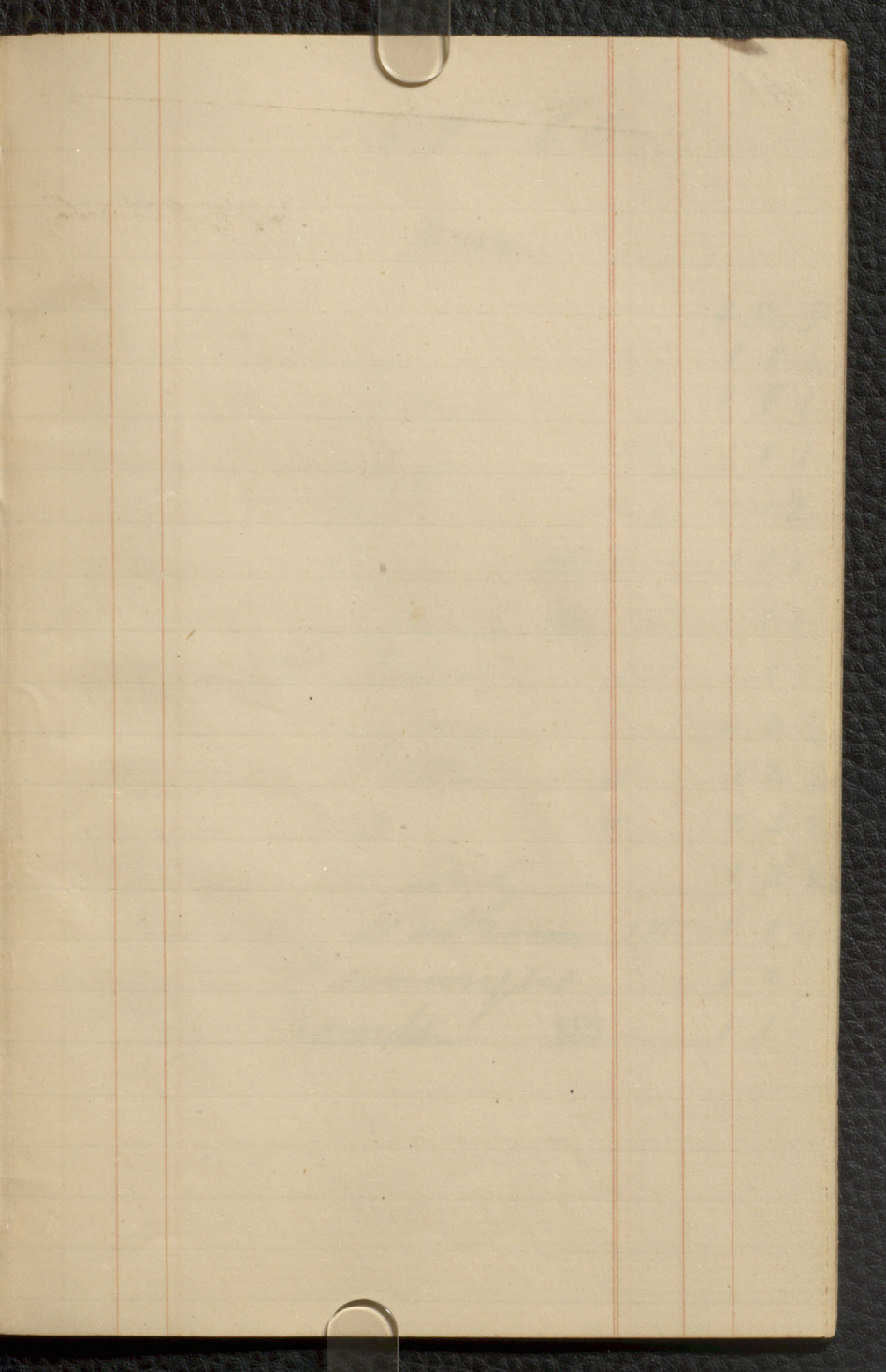

41

Levon 1859-60

First year

		L.C.	9
Wm Murphy	1st	1	1
John D. Clowe		1	7
Samuel Cushing	1st	1	1
John L. Reid	2nd	1	2
Lonsdale Green	SSS 1st	1	1
Daniel O'Connor	SSS 1st	1	1
Fitzgerald Rogers	1st	1	1
Robert Ramsey	✓	2	2
Thomas Patten	✓	2	2
George Ross	✓	2	2
David M. Cord	✓	2	2
Richard Wulken	1st	1	1
George Warrington		1	*
Charles Danda	SSS	1	1

42

Sept 1892

Part four

1892  
 1891  
 1890  
 1889  
 1888  
 1887  
 1886  
 1885  
 1884  
 1883  
 1882  
 1881  
 1880  
 1879  
 1878  
 1877  
 1876  
 1875  
 1874  
 1873  
 1872  
 1871  
 1870  
 1869  
 1868  
 1867  
 1866  
 1865  
 1864  
 1863  
 1862  
 1861  
 1860  
 1859  
 1858  
 1857  
 1856  
 1855  
 1854  
 1853  
 1852  
 1851  
 1850  
 1849  
 1848  
 1847  
 1846  
 1845  
 1844  
 1843  
 1842  
 1841  
 1840  
 1839  
 1838  
 1837  
 1836  
 1835  
 1834  
 1833  
 1832  
 1831  
 1830  
 1829  
 1828  
 1827  
 1826  
 1825  
 1824  
 1823  
 1822  
 1821  
 1820  
 1819  
 1818  
 1817  
 1816  
 1815  
 1814  
 1813  
 1812  
 1811  
 1810  
 1809  
 1808  
 1807  
 1806  
 1805  
 1804  
 1803  
 1802  
 1801  
 1800  
 1799  
 1798  
 1797  
 1796  
 1795  
 1794  
 1793  
 1792  
 1791  
 1790  
 1789  
 1788  
 1787  
 1786  
 1785  
 1784  
 1783  
 1782  
 1781  
 1780  
 1779  
 1778  
 1777  
 1776  
 1775  
 1774  
 1773  
 1772  
 1771  
 1770  
 1769  
 1768  
 1767  
 1766  
 1765  
 1764  
 1763  
 1762  
 1761  
 1760  
 1759  
 1758  
 1757  
 1756  
 1755  
 1754  
 1753  
 1752  
 1751  
 1750  
 1749  
 1748  
 1747  
 1746  
 1745  
 1744  
 1743  
 1742  
 1741  
 1740  
 1739  
 1738  
 1737  
 1736  
 1735  
 1734  
 1733  
 1732  
 1731  
 1730  
 1729  
 1728  
 1727  
 1726  
 1725  
 1724  
 1723  
 1722  
 1721  
 1720  
 1719  
 1718  
 1717  
 1716  
 1715  
 1714  
 1713  
 1712  
 1711  
 1710  
 1709  
 1708  
 1707  
 1706  
 1705  
 1704  
 1703  
 1702  
 1701  
 1700  
 1699  
 1698  
 1697  
 1696  
 1695  
 1694  
 1693  
 1692  
 1691  
 1690  
 1689  
 1688  
 1687  
 1686  
 1685  
 1684  
 1683  
 1682  
 1681  
 1680  
 1679  
 1678  
 1677  
 1676  
 1675  
 1674  
 1673  
 1672  
 1671  
 1670  
 1669  
 1668  
 1667  
 1666  
 1665  
 1664  
 1663  
 1662  
 1661  
 1660  
 1659  
 1658  
 1657  
 1656  
 1655  
 1654  
 1653  
 1652  
 1651  
 1650  
 1649  
 1648  
 1647  
 1646  
 1645  
 1644  
 1643  
 1642  
 1641  
 1640  
 1639  
 1638  
 1637  
 1636  
 1635  
 1634  
 1633  
 1632  
 1631  
 1630  
 1629  
 1628  
 1627  
 1626  
 1625  
 1624  
 1623  
 1622  
 1621  
 1620  
 1619  
 1618  
 1617  
 1616  
 1615  
 1614  
 1613  
 1612  
 1611  
 1610  
 1609  
 1608  
 1607  
 1606  
 1605  
 1604  
 1603  
 1602  
 1601  
 1600  
 1599  
 1598  
 1597  
 1596  
 1595  
 1594  
 1593  
 1592  
 1591  
 1590  
 1589  
 1588  
 1587  
 1586  
 1585  
 1584  
 1583  
 1582  
 1581  
 1580  
 1579  
 1578  
 1577  
 1576  
 1575  
 1574  
 1573  
 1572  
 1571  
 1570  
 1569  
 1568  
 1567  
 1566  
 1565  
 1564  
 1563  
 1562  
 1561  
 1560  
 1559  
 1558  
 1557  
 1556  
 1555  
 1554  
 1553  
 1552  
 1551  
 1550  
 1549  
 1548  
 1547  
 1546  
 1545  
 1544  
 1543  
 1542  
 1541  
 1540  
 1539  
 1538  
 1537  
 1536  
 1535  
 1534  
 1533  
 1532  
 1531  
 1530  
 1529  
 1528  
 1527  
 1526  
 1525  
 1524  
 1523  
 1522  
 1521  
 1520  
 1519  
 1518  
 1517  
 1516  
 1515  
 1514  
 1513  
 1512  
 1511  
 1510  
 1509  
 1508  
 1507  
 1506  
 1505  
 1504  
 1503  
 1502  
 1501  
 1500  
 1499  
 1498  
 1497  
 1496  
 1495  
 1494  
 1493  
 1492  
 1491  
 1490  
 1489  
 1488  
 1487  
 1486  
 1485  
 1484  
 1483  
 1482  
 1481  
 1480  
 1479  
 1478  
 1477  
 1476  
 1475  
 1474  
 1473  
 1472  
 1471  
 1470  
 1469  
 1468  
 1467  
 1466  
 1465  
 1464  
 1463  
 1462  
 1461  
 1460  
 1459  
 1458  
 1457  
 1456  
 1455  
 1454  
 1453  
 1452  
 1451  
 1450  
 1449  
 1448  
 1447  
 1446  
 1445  
 1444  
 1443  
 1442  
 1441  
 1440  
 1439  
 1438  
 1437  
 1436  
 1435  
 1434  
 1433  
 1432  
 1431  
 1430  
 1429  
 1428  
 1427  
 1426  
 1425  
 1424  
 1423  
 1422  
 1421  
 1420  
 1419  
 1418  
 1417  
 1416  
 1415  
 1414  
 1413  
 1412  
 1411  
 1410  
 1409  
 1408  
 1407  
 1406  
 1405  
 1404  
 1403  
 1402  
 1401  
 1400  
 1399  
 1398  
 1397  
 1396  
 1395  
 1394  
 1393  
 1392  
 1391  
 1390  
 1389  
 1388  
 1387  
 1386  
 1385  
 1384  
 1383  
 1382  
 1381  
 1380  
 1379  
 1378  
 1377  
 1376  
 1375  
 1374  
 1373  
 1372  
 1371  
 1370  
 1369  
 1368  
 1367  
 1366  
 1365  
 1364  
 1363  
 1362  
 1361  
 1360  
 1359  
 1358  
 1357  
 1356  
 1355  
 1354  
 1353  
 1352  
 1351  
 1350  
 1349  
 1348  
 1347  
 1346  
 1345  
 1344  
 1343  
 1342  
 1341  
 1340  
 1339  
 1338  
 1337  
 1336  
 1335  
 1334  
 1333  
 1332  
 1331  
 1330  
 1329  
 1328  
 1327  
 1326  
 1325  
 1324  
 1323  
 1322  
 1321  
 1320  
 1319  
 1318  
 1317  
 1316  
 1315  
 1314  
 1313  
 1312  
 1311  
 1310  
 1309  
 1308  
 1307  
 1306  
 1305  
 1304  
 1303  
 1302  
 1301  
 1300  
 1299  
 1298  
 1297  
 1296  
 1295  
 1294  
 1293  
 1292  
 1291  
 1290  
 1289  
 1288  
 1287  
 1286  
 1285  
 1284  
 1283  
 1282  
 1281  
 1280  
 1279  
 1278  
 1277  
 1276  
 1275  
 1274  
 1273  
 1272  
 1271  
 1270  
 1269  
 1268  
 1267  
 1266  
 1265  
 1264  
 1263  
 1262  
 1261  
 1260  
 1259  
 1258  
 1257  
 1256  
 1255  
 1254  
 1253  
 1252  
 1251  
 1250  
 1249  
 1248  
 1247  
 1246  
 1245  
 1244  
 1243  
 1242  
 1241  
 1240  
 1239  
 1238  
 1237  
 1236  
 1235  
 1234  
 1233  
 1232  
 1231  
 1230  
 1229  
 1228  
 1227  
 1226  
 1225  
 1224  
 1223  
 1222  
 1221  
 1220  
 1219  
 1218  
 1217  
 1216  
 1215  
 1214  
 1213  
 1212  
 1211  
 1210  
 1209  
 1208  
 1207  
 1206  
 1205  
 1204  
 1203  
 1202  
 1201  
 1200  
 1199  
 1198  
 1197  
 1196  
 1195  
 1194  
 1193  
 1192  
 1191  
 1190  
 1189  
 1188  
 1187  
 1186  
 1185  
 1184  
 1183  
 1182  
 1181  
 1180  
 1179  
 1178  
 1177  
 1176  
 1175  
 1174  
 1173  
 1172  
 1171  
 1170  
 1169  
 1168  
 1167  
 1166  
 1165  
 1164  
 1163  
 1162  
 1161  
 1160  
 1159  
 1158  
 1157  
 1156  
 1155  
 1154  
 1153  
 1152  
 1151  
 1150  
 1149  
 1148  
 1147  
 1146  
 1145  
 1144  
 1143  
 1142  
 1141  
 1140  
 1139  
 1138  
 1137  
 1136  
 1135  
 1134  
 1133  
 1132  
 1131  
 1130  
 1129  
 1128  
 1127  
 1126  
 1125  
 1124  
 1123  
 1122  
 1121  
 1120  
 1119  
 1118  
 1117  
 1116  
 1115  
 1114  
 1113  
 1112  
 1111  
 1110  
 1109  
 1108  
 1107  
 1106  
 1105  
 1104  
 1103  
 1102  
 1101  
 1100  
 1099  
 1098  
 1097  
 1096  
 1095  
 1094  
 1093  
 1092  
 1091  
 1090  
 1089  
 1088  
 1087  
 1086  
 1085  
 1084  
 1083  
 1082  
 1081  
 1080  
 1079  
 1078  
 1077  
 1076  
 1075  
 1074  
 1073  
 1072  
 1071  
 1070  
 1069  
 1068  
 1067  
 1066  
 1065  
 1064  
 1063  
 1062  
 1061  
 1060  
 1059  
 1058  
 1057  
 1056  
 1055  
 1054  
 1053  
 1052  
 1051  
 1050  
 1049  
 1048  
 1047  
 1046  
 1045  
 1044  
 1043  
 1042  
 1041  
 1040  
 1039  
 1038  
 1037  
 1036  
 1035  
 1034  
 1033  
 1032  
 1031  
 1030  
 1029  
 1028  
 1027  
 1026  
 1025  
 1024  
 1023  
 1022  
 1021  
 1020  
 1019  
 1018  
 1017  
 1016  
 1015  
 1014  
 1013  
 1012  
 1011  
 1010  
 1009  
 1008  
 1007  
 1006  
 1005  
 1004  
 1003  
 1002  
 1001  
 1000  
 999  
 998  
 997  
 996  
 995  
 994  
 993  
 992  
 991  
 990  
 989  
 988  
 987  
 986  
 985  
 984  
 983  
 982  
 981  
 980  
 979  
 978  
 977  
 976  
 975  
 974  
 973  
 972  
 971  
 970  
 969  
 968  
 967  
 966  
 965  
 964  
 963  
 962  
 961  
 960  
 959  
 958  
 957  
 956  
 955  
 954  
 953  
 952  
 951  
 950  
 949  
 948  
 947  
 946  
 945  
 944  
 943  
 942  
 941  
 940  
 939  
 938  
 937  
 936  
 935  
 934  
 933  
 932  
 931  
 930  
 929  
 928  
 927  
 926  
 925  
 924  
 923  
 922  
 921  
 920  
 919  
 918  
 917  
 916  
 915  
 914  
 913  
 912  
 911  
 910  
 909  
 908  
 907  
 906  
 905  
 904  
 903  
 902  
 901  
 900  
 899  
 898  
 897  
 896  
 895  
 894  
 893  
 892  
 891  
 890  
 889  
 888  
 887  
 886  
 885  
 884  
 883  
 882  
 881  
 880  
 879  
 878  
 877  
 876  
 875  
 874  
 873  
 872  
 871  
 870  
 869  
 868  
 867  
 866  
 865  
 864  
 863  
 862  
 861  
 860  
 859  
 858  
 857  
 856  
 855  
 854  
 853  
 852  
 851  
 850  
 849  
 848  
 847  
 846  
 845  
 844  
 843  
 842  
 841  
 840  
 839  
 838  
 837  
 836  
 835  
 834  
 833  
 832  
 831  
 830  
 829  
 828  
 827  
 826  
 825  
 824  
 823  
 822  
 821  
 820  
 819  
 818  
 817  
 816  
 815  
 814  
 813  
 812  
 811  
 810  
 809  
 808  
 807  
 806  
 805  
 804  
 803  
 802  
 801  
 800  
 799  
 798  
 797  
 796  
 795  
 794  
 793  
 792  
 791  
 790  
 789  
 788  
 787  
 786  
 785  
 784  
 783  
 782  
 781  
 780  
 779  
 778  
 777  
 776  
 775  
 774  
 773  
 772  
 771  
 770  
 769  
 768  
 767  
 766  
 765  
 764  
 763  
 762  
 761  
 760  
 759  
 758  
 757  
 756  
 755  
 754  
 753  
 752  
 751  
 750  
 749  
 748  
 747  
 746  
 745  
 744  
 743  
 742  
 741  
 740  
 739  
 738  
 737  
 736  
 735  
 734  
 733  
 732  
 731  
 730  
 729  
 728  
 727  
 726  
 725  
 724  
 723  
 722  
 721  
 720  
 719  
 718  
 717  
 716  
 715  
 714  
 713  
 712  
 711  
 710  
 709  
 708  
 707  
 706  
 705  
 704  
 703  
 702  
 701  
 700  
 699  
 698  
 697  
 696  
 695  
 694  
 693  
 692  
 691  
 690  
 689  
 688  
 687  
 686  
 685  
 684  
 683  
 682  
 681  
 680  
 679  
 678  
 677  
 676  
 675  
 674  
 673  
 672  
 671  
 670  
 669  
 668  
 667  
 666  
 665  
 664  
 663  
 662  
 661  
 660  
 659  
 658  
 657  
 656  
 655  
 654  
 653  
 652  
 651  
 650  
 649  
 648  
 647  
 646  
 645  
 644  
 643  
 642  
 641  
 640  
 639  
 638  
 637  
 636  
 635  
 634  
 633  
 632  
 631  
 630  
 629  
 628  
 627  
 626  
 625  
 624  
 623  
 622  
 621  
 620  
 619  
 618  
 617  
 616  
 615  
 614  
 613  
 612  
 611  
 610  
 609  
 608  
 607  
 606  
 605  
 604  
 603  
 602  
 601  
 600  
 599  
 598  
 597  
 596  
 595  
 594  
 593  
 592  
 591  
 590  
 589  
 588  
 587  
 586  
 585  
 584  
 583  
 582  
 581  
 580  
 579  
 578  
 577  
 576  
 575  
 574  
 573  
 572  
 571  
 570  
 569  
 568  
 567  
 566  
 565  
 564  
 563  
 562  
 561  
 560  
 559  
 558  
 557  
 556  
 555  
 554  
 553  
 552  
 551  
 550  
 549  
 548  
 547  
 546  
 545  
 544  
 543  
 542  
 541  
 540  
 539  
 538  
 537  
 536  
 535  
 534  
 533  
 532  
 531  
 530  
 529  
 528  
 527  
 526  
 525  
 524  
 523  
 522  
 521  
 520  
 519  
 518  
 517  
 516  
 515  
 514  
 513  
 512  
 511  
 510  
 509  
 508  
 507  
 506  
 505  
 504  
 503  
 502  
 501  
 500  
 499  
 498  
 497  
 496  
 495  
 494  
 493  
 492  
 491  
 490  
 489  
 488  
 487  
 486  
 485  
 484  
 483  
 482  
 481  
 480  
 479  
 478  
 477  
 476  
 475  
 474



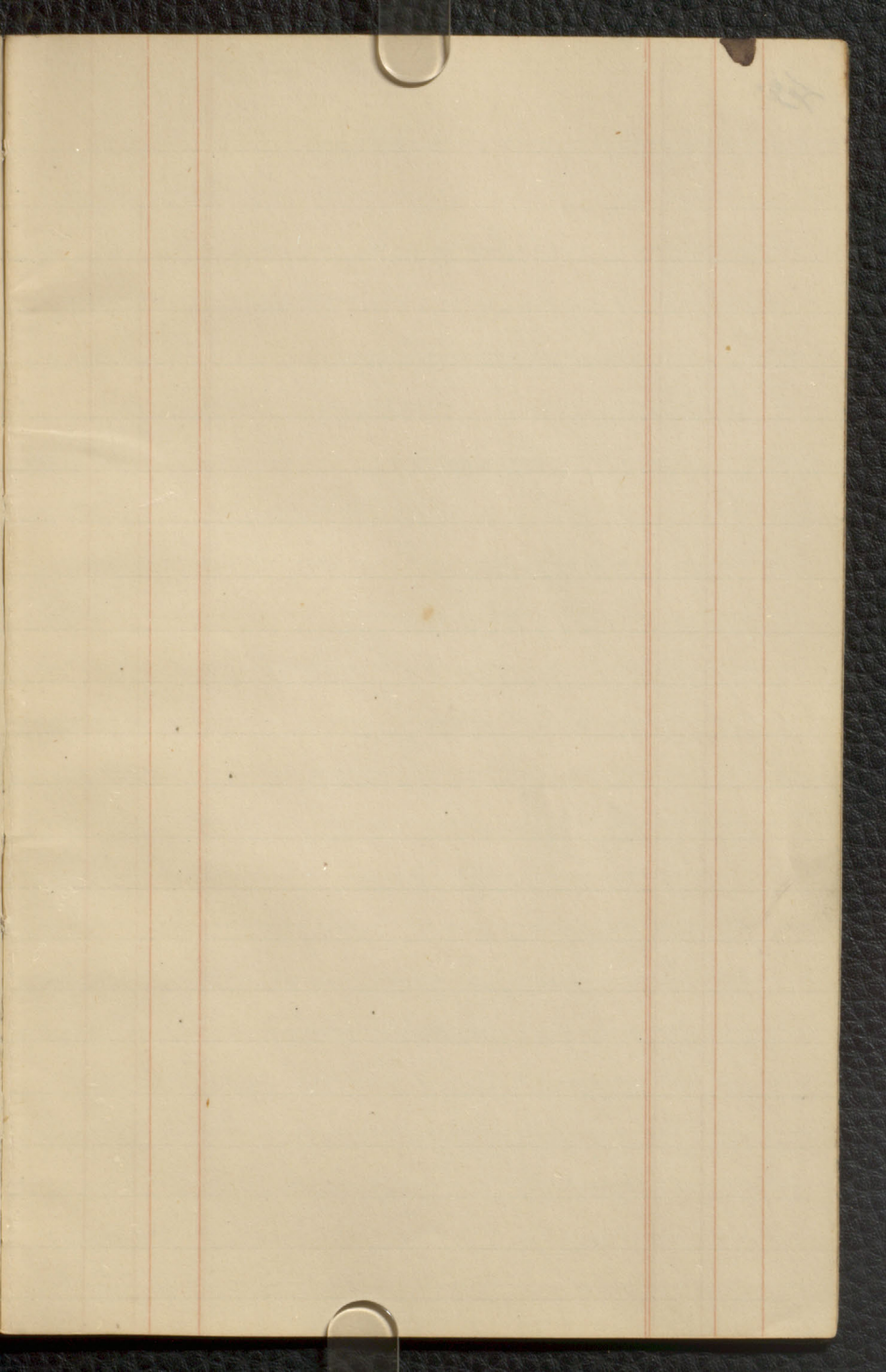

45

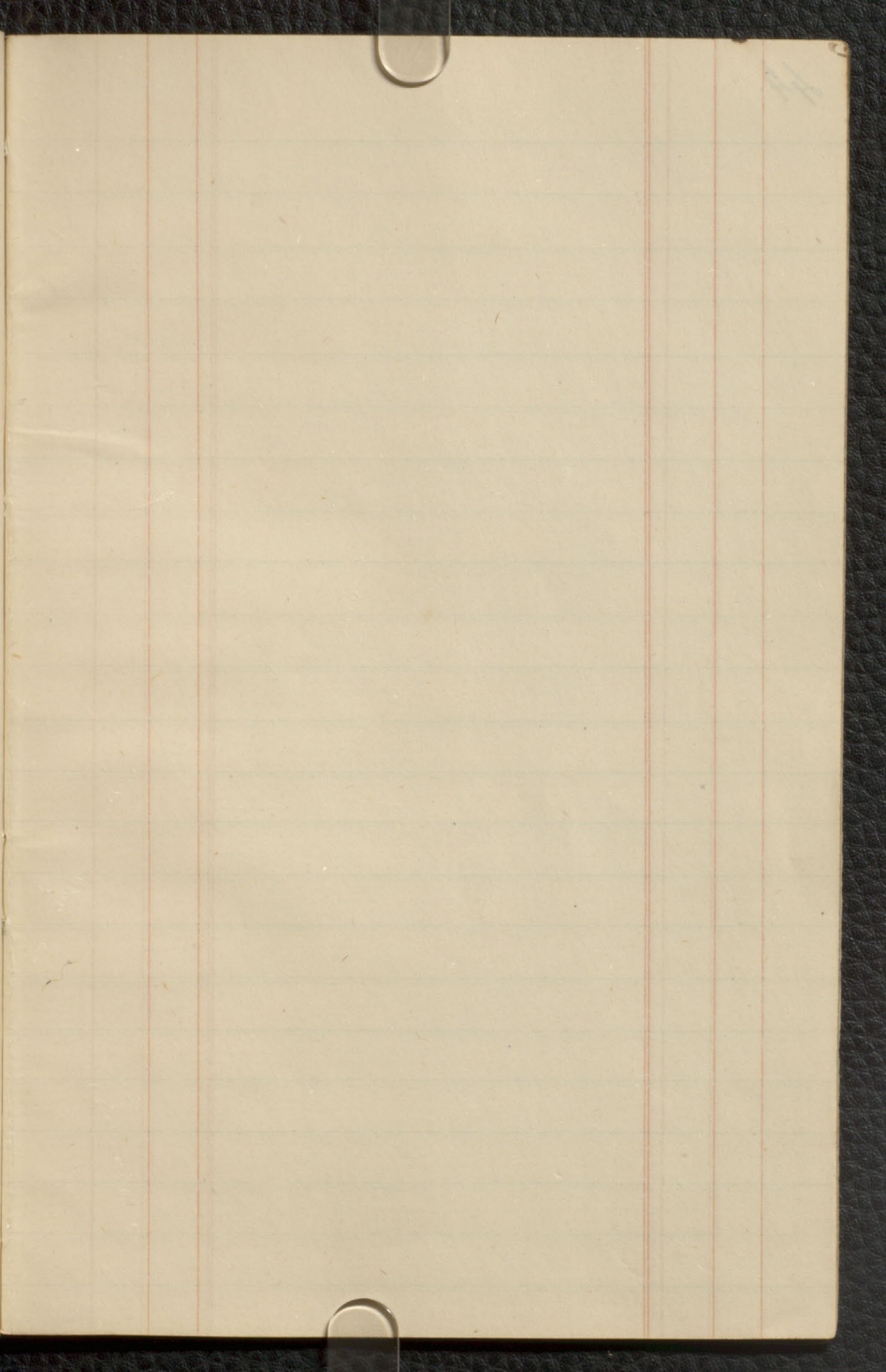

44

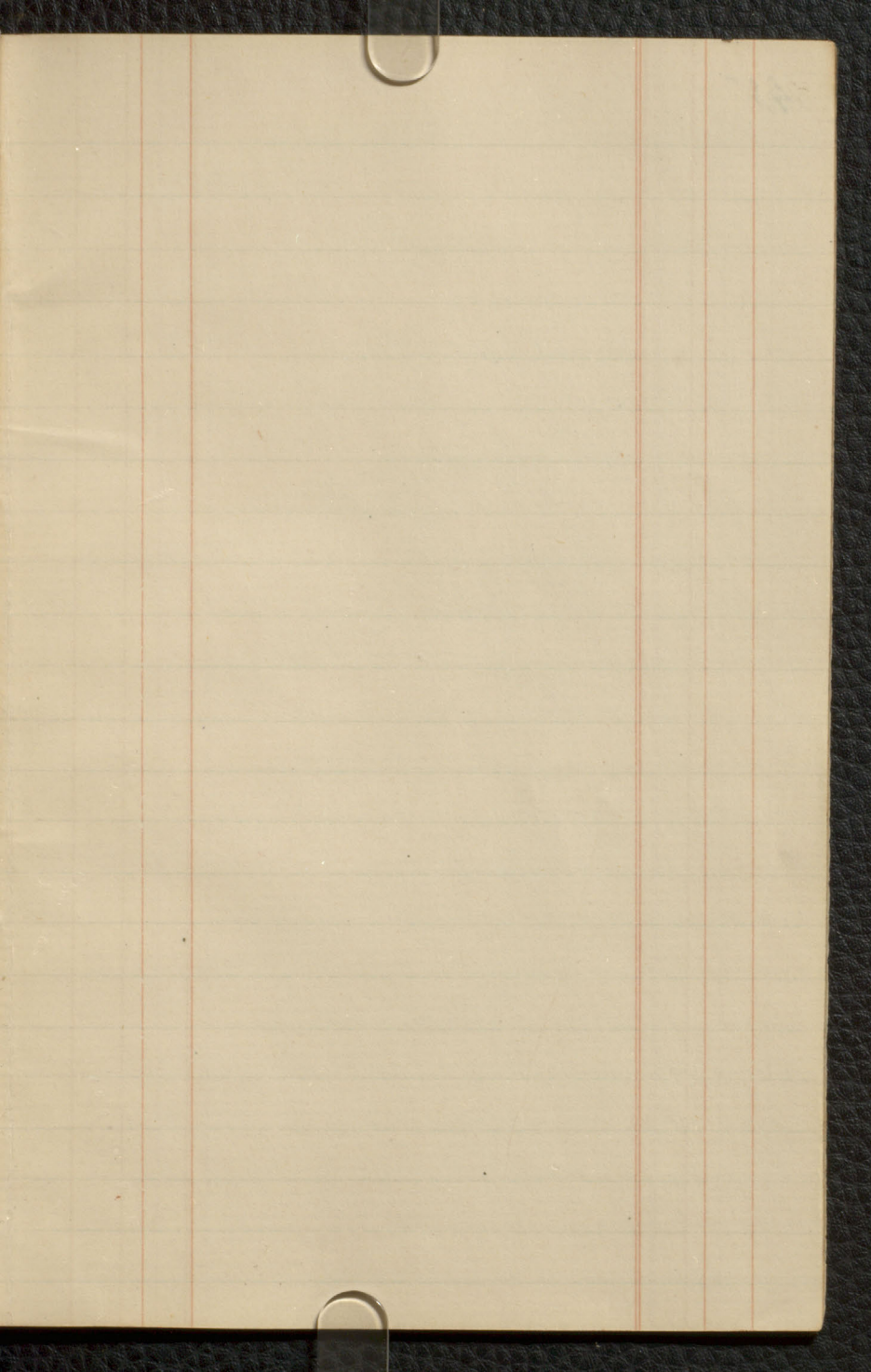

45-

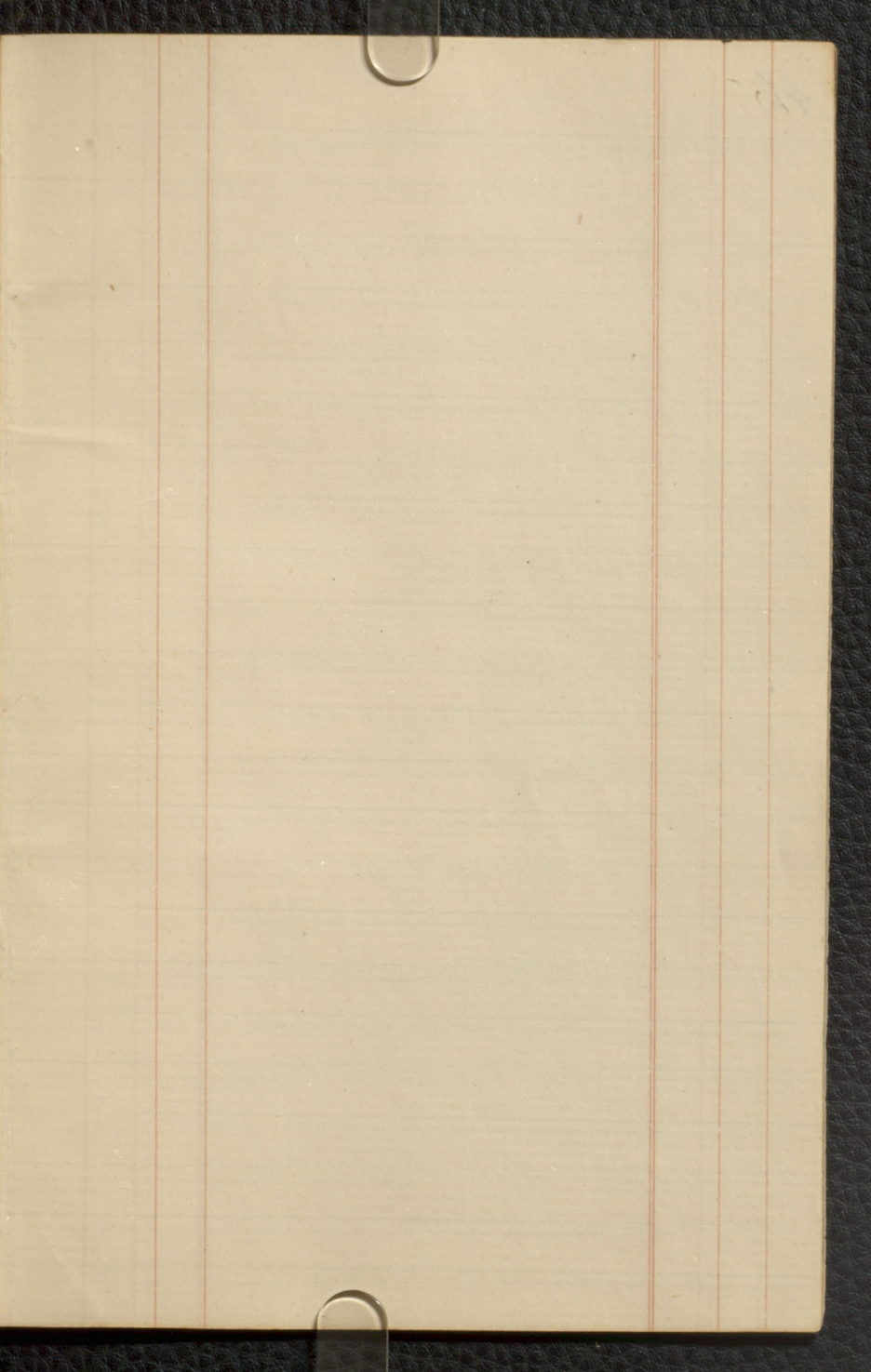

46



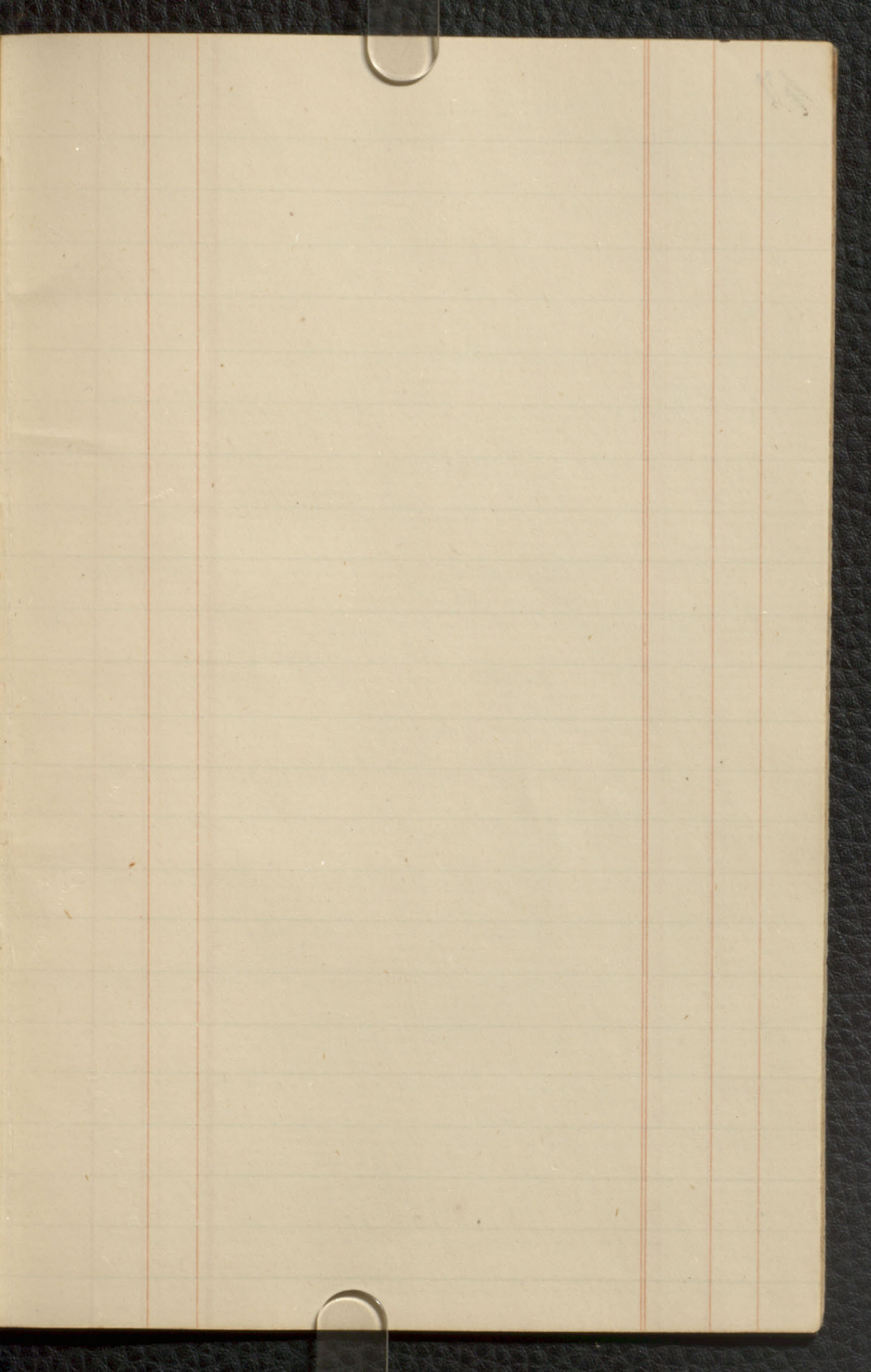

47

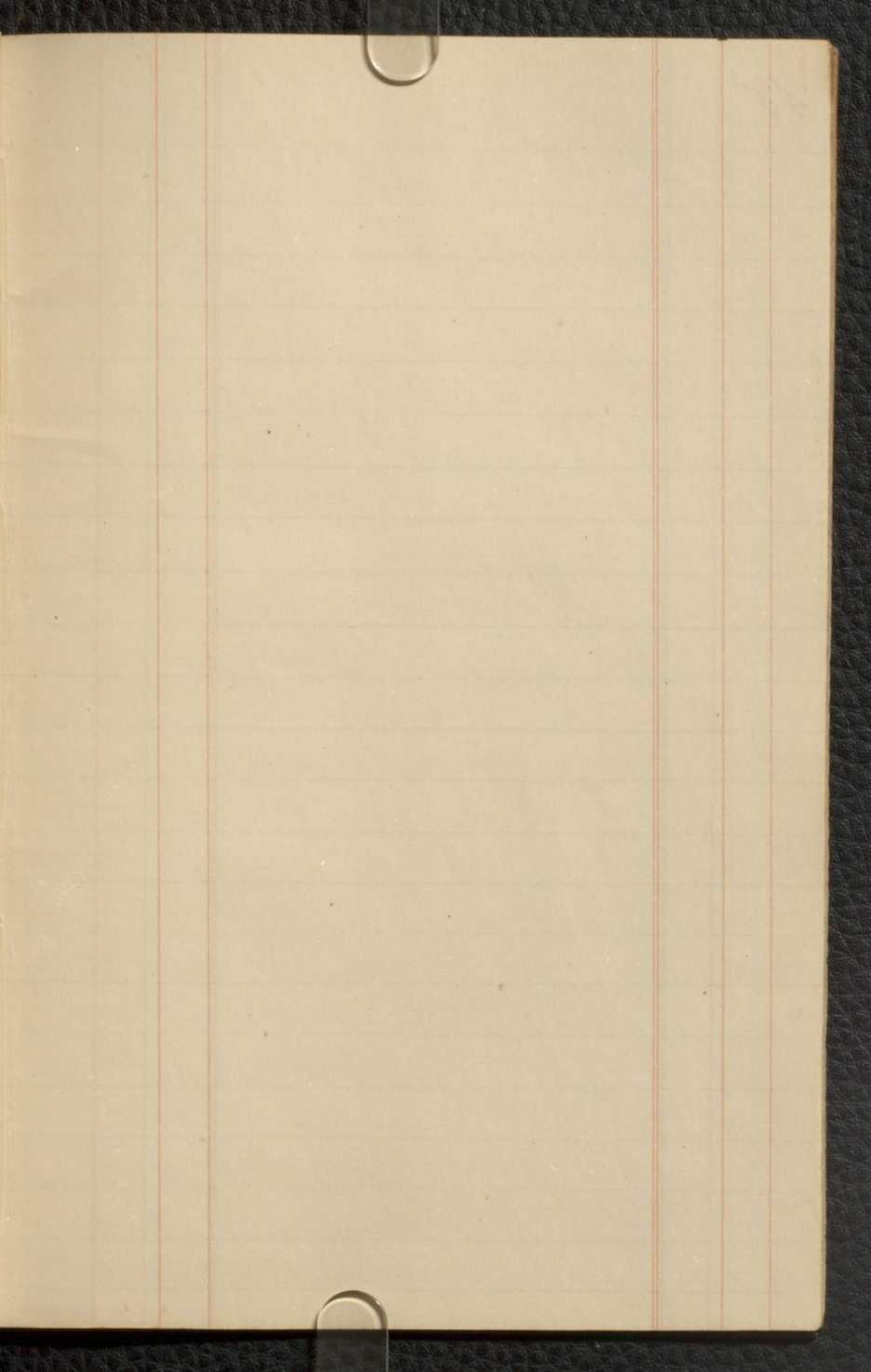

83

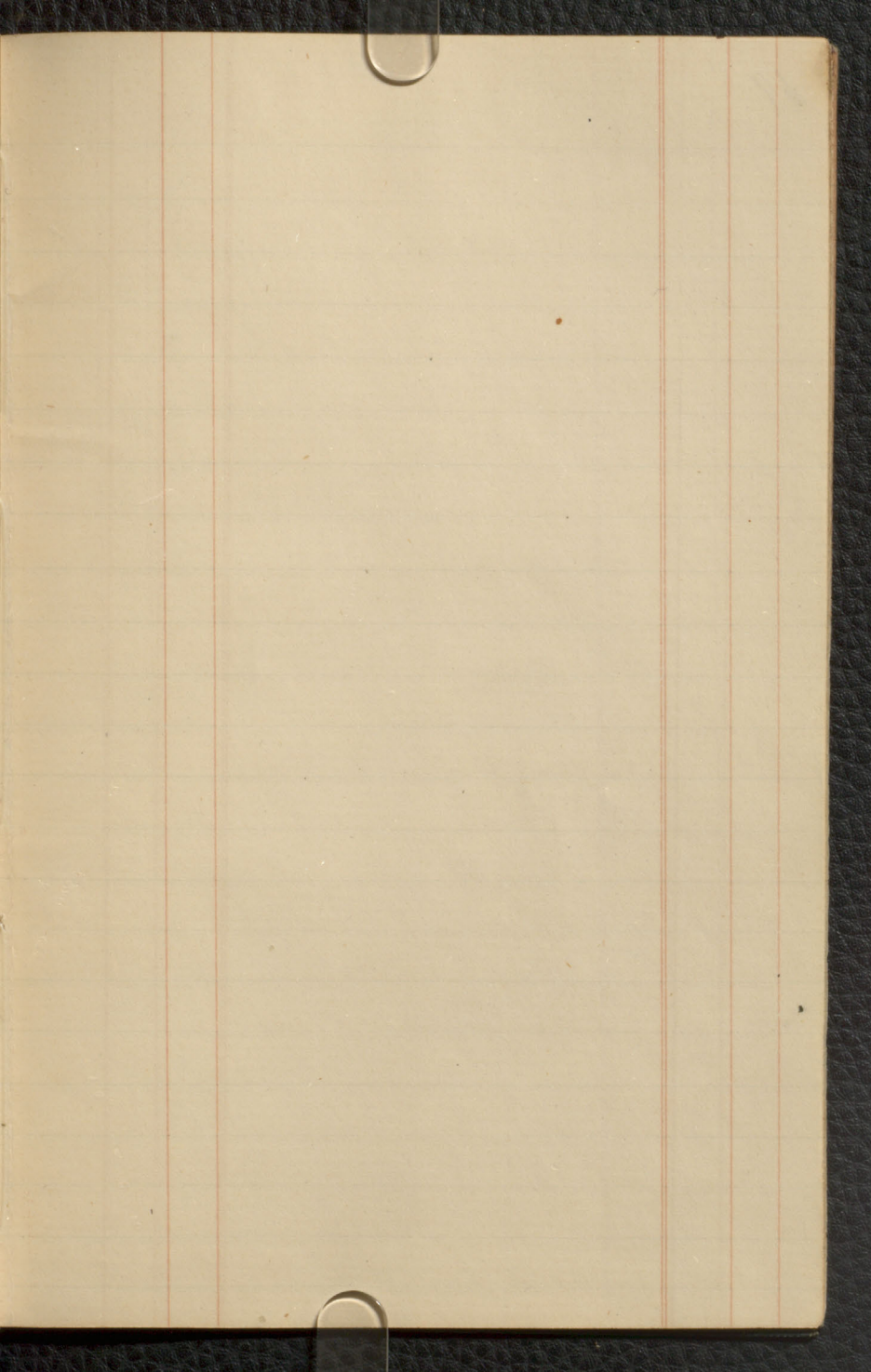

82

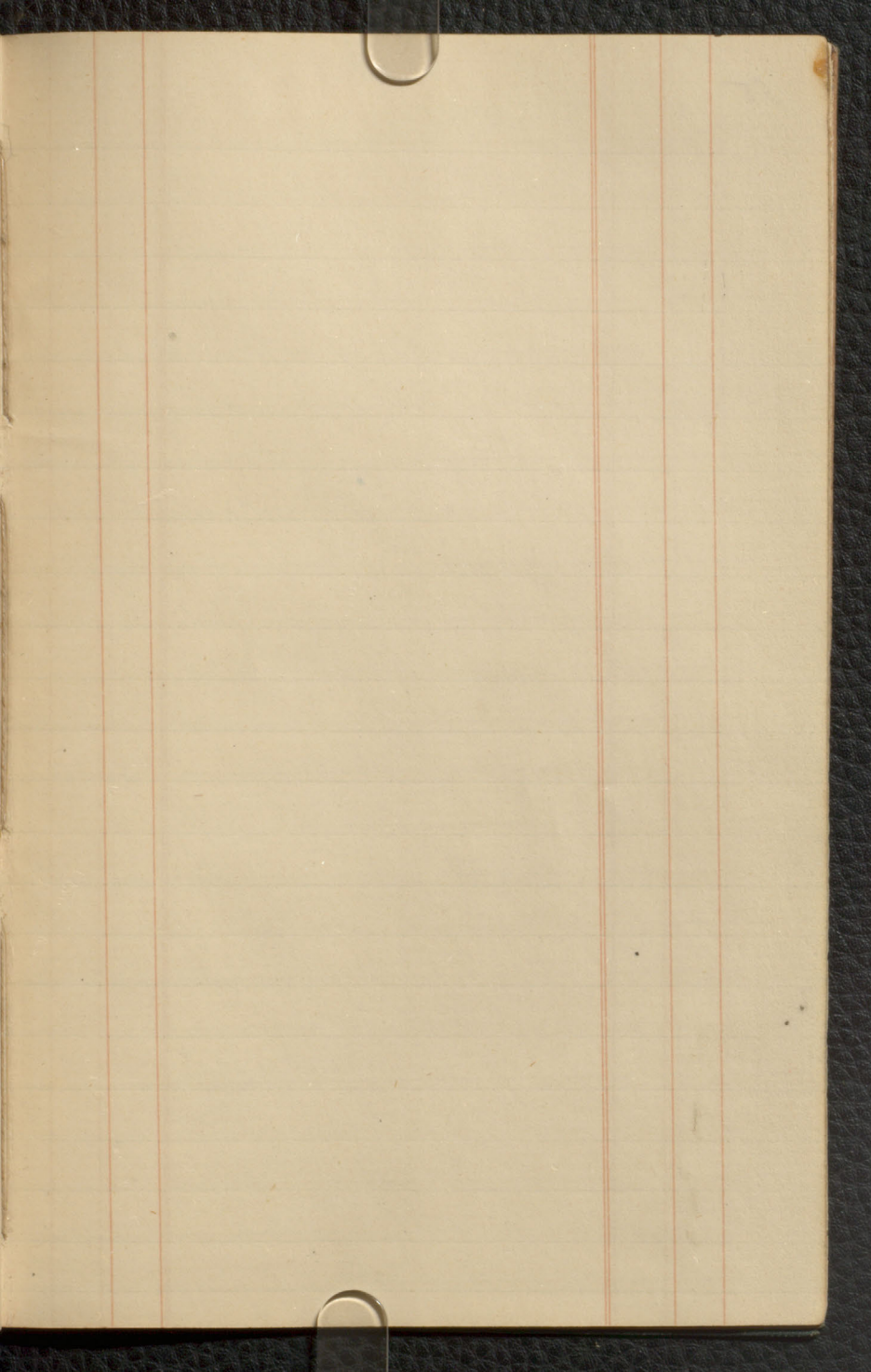

58



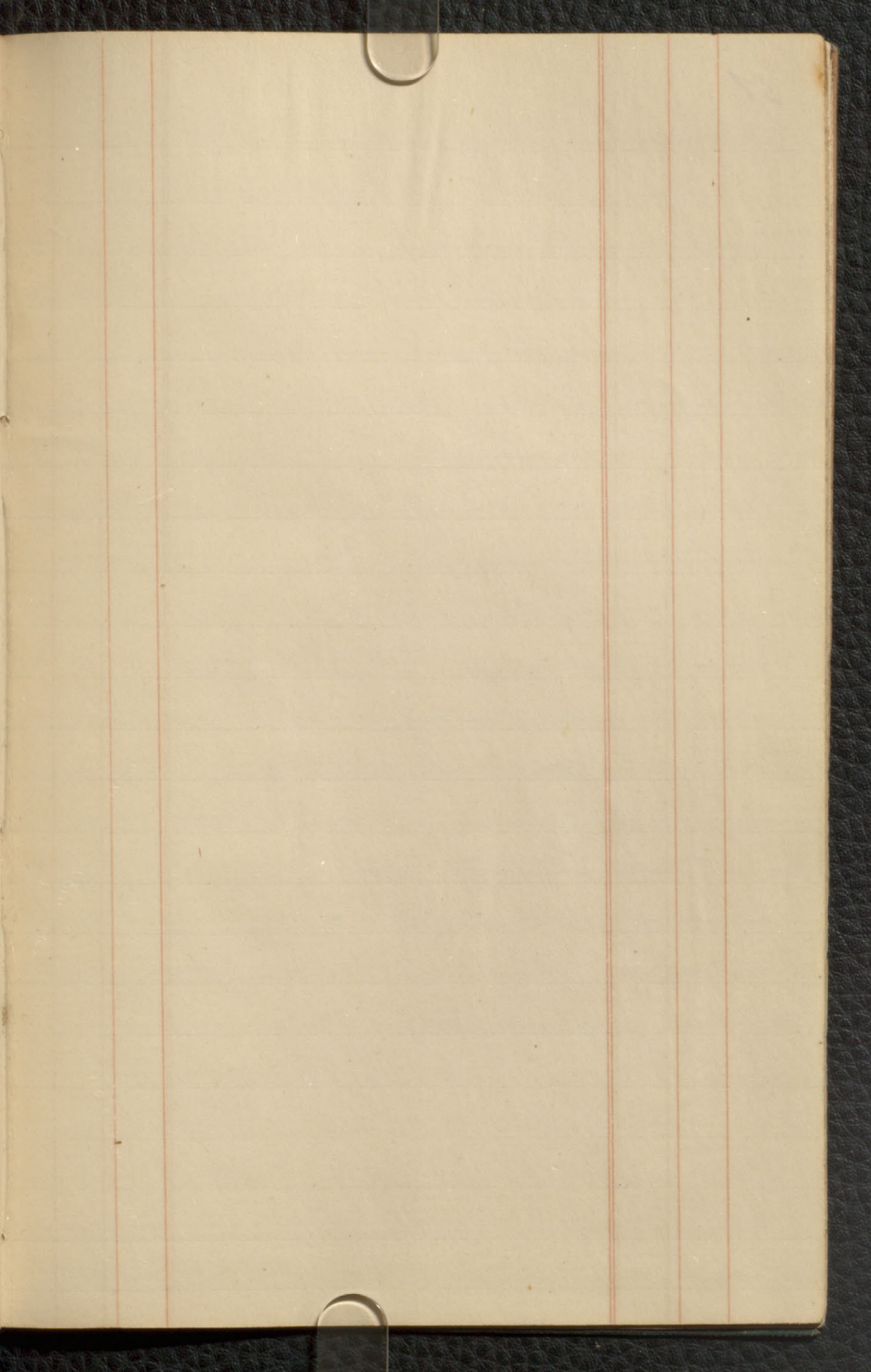

57

52

52

*[Faint, illegible handwriting, possibly bleed-through from the reverse side of the page.]*

~~J. F. Stoddard,  
Montrose,  
Susquehanna Co.  
Pa.~~

Calendar

Miss Kirkland  
Bowie Co

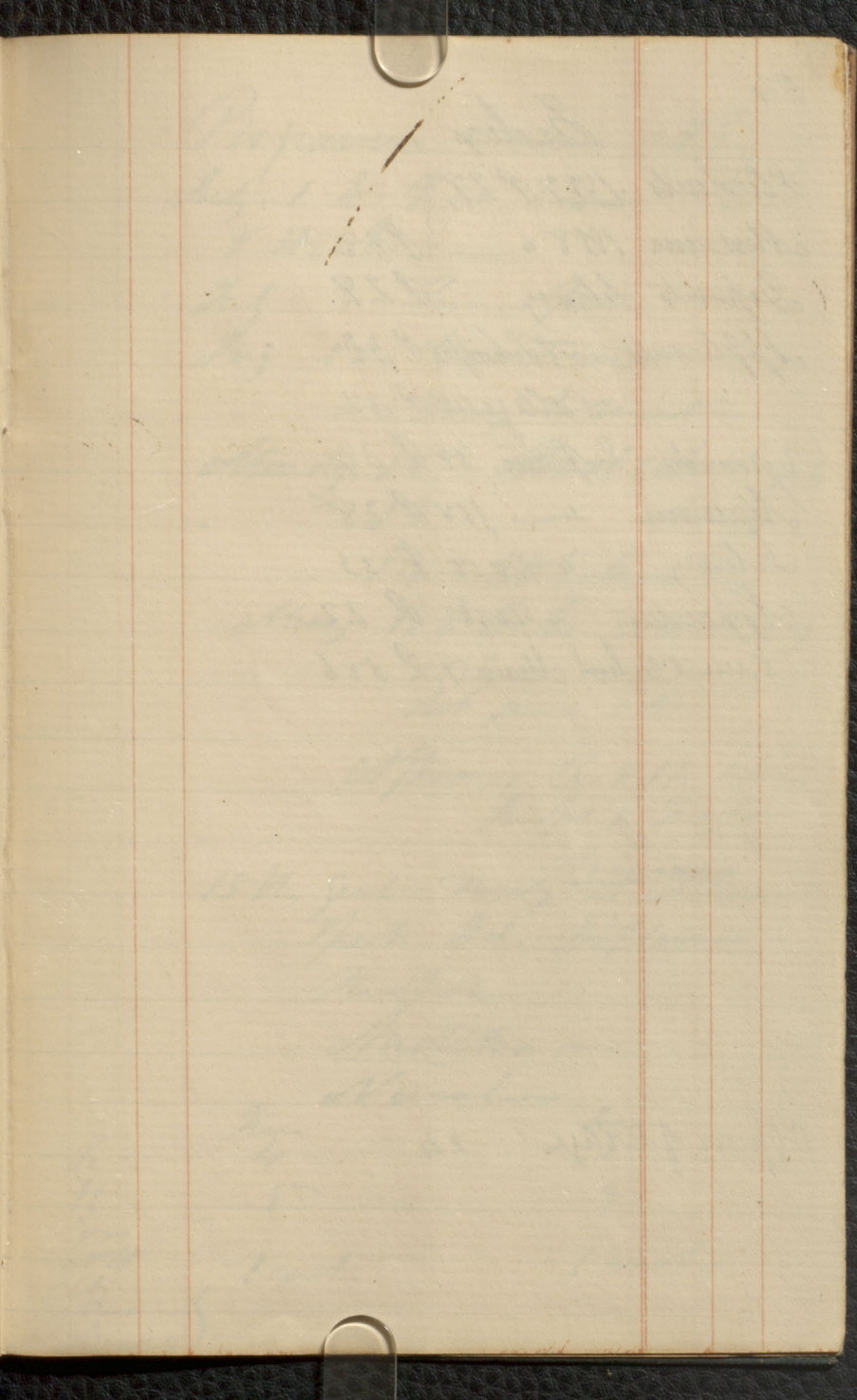

## Index

Students	1857 P 27,	
Museum	1858 " —	P 28
Deposits Library		P 29
Applicants	School 58	P 30
—	College 58	P 32
Grounds	Esplanade 58	P 34
Museum	" 58	P 28
Library	" 57 & 58	P 23
Apparatus	" 57 & 58	P 22
Annual School Memo	57	P 506

Officers of College 24



Propaganda Bureau A.S.,  
July 1 to 9 in Linn. Pub  
& Works.

July 3 Principal

July 10 Function

- Every 2 meet

Monday 12 Most school July

" 13 — Days

14 At School

Monday R & Works in morning

" 17 have end  
At June 1st -

Monday, R. & H. 1 hr

Principal & Function  
rest

15th June news ~~Prayer~~ ~~Chairman~~

Speech del. Diplomas

Principal

Activities —

Numbers

June 5

4 5

5 4

1 each

1 each

R  
H  
Fr  
S  
Ch  
C  
C  
C

[Faint, illegible handwriting, likely bleed-through from the reverse side of the page. The text is mirrored and difficult to decipher.]

[Faint, illegible handwriting in the bottom right corner.]

Terms of certificates

~~over 4~~

abs less than	$\frac{1}{3}$	=	Attend
_____	$\frac{1}{6}$	=	Regulo
_____	$\frac{1}{2}$	=	o Reg

NS Committee  
 Hon CD Day  
 J Ferris  
 C Drucker  
 Principal  
 A Jones  
 W Chambers  
 Rector of High School

Deans Committee  
 Principal  
 Dr Leach  
 Davis  
 Howe  
 Durkin

Memo of the Disposition

of the

Mr. Matthews

Mr. Ferguson

Mr. Leggett

Mr. Wood

Private Notes  
 Mr C Dukeman  
 Trin. Col Duke  
 144 Craig St  
 Care of Mr Indian

Bab  
 Second Year of Mathematics  
 Prof Prof Whitt  
 Prof Comparative Grammar  
 Set of Prob Eng versions

Absence or tardiness without sufficient excuse, if persisted in after admonition by the Professor, will be reported to the Principal or Dean of Faculty, who may reprimand the student, report to his parents or guardians, or report to the Faculty, as he may decide. While in the College building, or going to or from it, students are expected to conduct themselves in the same orderly manner as in the class-rooms. Any Professor observing improper conduct in the class-room, or elsewhere in the building, will admonish the student, and if necessary report him to the Principal or Dean.

When students are reported to the Faculty under the above rules, the Faculty may reprimand, report to parents, or guardians, disqualify from competing for prizes and honors, suspend from classes, or report to the Corporation for expulsion.

Injuries to the furniture or building will be repaired at the expense of those by whom they have been caused.

9 The observation of times of absence, from necessity or duty, that

Private Notes  
 Mr C Dukeman  
 Min. Col Duke  
 144 Craig St  
 Care of Mr Dukeman

Books  
 Second Edition of Mathematics  
 by Prof Whitt  
 Propp's Comparative Grammar  
 Set of Prob Eng versions



# UNIVERSITY OF MCGILL COLLEGE.

## FACULTY OF ARTS.

### PROGRAMME OF LECTURES, SESSION 1857-8.

HOURS.	1ST YEAR.	2ND YEAR.	3RD YEAR.	4TH YEAR.
9 to 10	..	Mathematics, daily.	Classics, daily.	..
10 to 11	Eng.Lit. & His., daily.	Classics, daily.	Mental Phil. Mathematics, M., W. & F.	<i>Math Phil</i>
11 to 12	Classics, daily.	Logic, Tu. and Th.	Mathematics <i>daily</i>	Rhetoric, M., W. & F.
12 to 1	..	History, <i>daily</i>	..	..
1 to 2	Mathematics, daily.	..	German, Tu. and Th.	German, M., W. & F.
2 to 3	German, <i>daily</i>	German, <i>daily</i>	French, M., W. & F.	French, Tu. and Th.
3 to 4	French, <i>daily</i>	French, <i>daily</i>	..	<del>Natural Phil.</del> <del>M., W. &amp; F.</del>
4 to 5	..	Zoology, Tu. and Th.	Botany, M. and F.	Geology, M. and F.

### OPTIONAL SUBJECTS.

*Metzger*  
 Chemistry, (Medical Faculty) daily, 7 P.M. (from Nov. 1.)  
 Agriculture, (Normal School) Wednesday, 4 to 5 (from Nov. 1.)  
 Civil Engineering, daily, 2 to 3 (from Nov. 1.)  
 Commercial Law, (Faculty of Law) Monday and Wednesday,  
 4 to 5 (from Nov. 1.)  
 Hebrew, Monday, Tuesday, Wednesday, and Thursday, 12 to 1.  
 Library open for receipt and delivery of Books, on the afternoons  
 of Monday, Tuesday, Thursday, and Friday.

(Extracts from the Regulations of the Faculty.)

ATTENDANCE AND CONDUCT.

1. Attendance upon all the Classes of the Faculty shall be imperative equally, except upon those announced by the Faculty as optional.
  2. A Class-book shall be kept by each Professor and Lecturer, in which the presence or absence of Students shall be carefully noted; and the said Class-books shall be submitted to the Faculty at all the ordinary meetings during the Session.
- Punctual attendance on all the classes proper to his year is required of each Student. Professors will note the attendance immediately on the commencement of their lectures, and will omit the names of students entering thereafter, unless satisfactory reasons are assigned. Absence or tardiness without sufficient excuse, if persisted in after admonition by the Professor, will be reported to the Principal or Dean of Faculty, who may reprimand the student, report to his parents or guardians, or report to the Faculty, as he may decide. While in the College building, or going to or from it, students are expected to conduct themselves in the same orderly manner as in the class-rooms. Any Professor observing improper conduct in the class-room, or elsewhere in the building, will admonish the student, and if necessary report him to the Principal or Dean.
- When students are reported to the Faculty under the above rules, the Faculty may reprimand, report to parents, or guardians, disqualify from competing for prizes and honors, suspend from classes, or report to the Corporation for expulsion.
- Injuries to the furniture or building will be repaired at the expense of those by whom they have been caused.
3. The proportion of times of absence, from necessity or duty, that shall disqualify for the keeping of a Session, shall in each case be determined by the Faculty.

LIBRARY.

1. Students may receive books from the Library, on depositing the sum of Six Dollars with the Librarian, and signing a receipt for the books received. Books of reference and works containing valuable illustrations, may not be removed from the Library.

Table clay  
sandy

1881

1881

A Chapter shall be kept by the members of the present or former of the same and the said Chapter shall be entered into the records of the Chapter during the session.

And the members on all the chapters shall be bound to attend the same and the members shall be bound to attend the same and the members shall be bound to attend the same.

2 Matten Pebble clasp  
sandy

21. 12. 10

Books Lent

