

Memoranda

1855

Fulbrot Hotel

35<sup>th</sup> St. Chelsea

2 Pool

Mont Oct 16

5 shirts

5 pair stockings

2 Handkerchiefs

1 Night cap

Philips Fm

575. Castle St

L. Pool

---

Nelson Hope Park  
Edin

29 Peter

Leith

---

Orr 105 Union St

Glasgow

Groffin 40 Buchanan

Glasgow

Crow

17 Penn St

---

Chamber 339 High  
Edin

---

Alphart 78 Bridge  
Edin

---

Kennedy Edin

---

Whitton & Whitton

---

Whyte & Co  
13 Gerrard  
Edm

---

Jacob Weiss  
(absolutely 56 Port Row  
Return 65 St. P. Ch. 30)

---

J Capell  
La Belle Sauvage Yard  
Ludgate Hill

---

H Ellwell  
Whitehall St  
Birmingham

---

H Ford  
15 Warwick St  
Newgate St  
London

---

Hon J Home  
& Leicester Pl  
Care of Edward Stanford  
& Charing Cross

1 Oliver Mills Steam  
Navig & Railways  
Steamboat

---

Inquire about  
Stamping, Papers  
Crown & Plates

---

J Forbes  
4 St Andrew Sq

---

~~Wray & Co to  
Mr Bayne &  
write to him  
about the Spolys  
Letter to them~~

Large Part Photos  
on slip & Paper  
Catalogue of Philos  
Apparatus <sup>Blind</sup> <sub>Stony</sub>

---

2 An Instrument

---

Pap. Machine Rolls

1 Set maps in case  
50x42 L6

1 Phys map of world  
Rolls furnished

1 Hemisphere for  
Globe

---



1 Hatches Man of  
Dented Hoop

---

3 Bags on Sub of Fish

---

100 Sumps of Principles  
of U O Chem

---

1 Crinoline

---

x

Carpenter Camp Phys

— Luby (Or)

Owens Sect on

Company of New  
Cov. St. Kingdom

Latent Sect on

Johns Lang Works

Lang Works

School of Mines

Richardson Farm

Works Flora

Tommy & Sons

Whiston or John

on Cannon Street

Whitcomb & Reynolds

Diagrams

Models crystals

Parkes Level rules

Camp paper

Paterson's Tables

North Mineralogy

Pub Museum of

Mineral nature

Balfour's Botany

Not paper

Pliny's Nat History

Book

Irwin and Jones  
James M. and of Beagle  
Conrad and of the  
Kearney and of the  
London and of the

McClulloch and of the  
Mantell and of the  
Parker and of the

Chambers and of the  
system

Peddie and of the  
Westwood and of the  
but

J. D. S. Linn  
1 History of the  
Pawnee claims  
Book by Donald  
July

Samples Park's Test  
Whinn's guide

Athenaeum &  
Montreal

Prof Pellam 43 Merrimack Row

July -

Leimant 149 Stegand

Wells 90 Orr St. New York

Wright 89 Florence St

Portman sq

Dr Krause Boston

Whipple Jay Boston

3, 25

3

1

U States

Grahamer Chemist 1.50

Carpenter, Camp Ship 4.80

Wiffith, Med Art 3.25

Freddie, Cycle of

Print Used \$12.00

Owner on Scales Street

1.95

Anderson Nat Phil

1st & 3rd corner

Muller Phys & Met

Immortal Phys Socy 1.95

Lea & March

W.H. Hadden

Wetlands Camp, April  
Green Hills



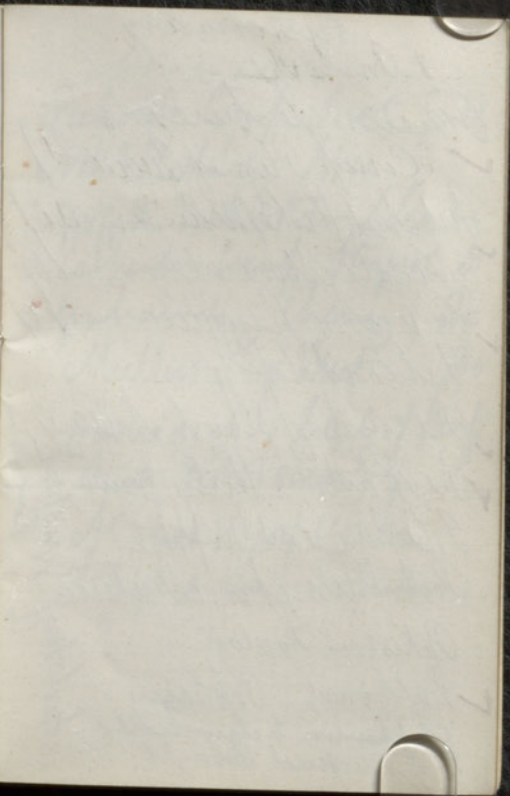



Remains  
American

Seabold's Camp Great Smokey  
Mts & Medicine types

Supplies Med Botany (See Se  
Carpenter's Camp Stylus Do

Graham's Cherry Do.

Muller's Phys Meet Do

Harris on My kinds of Maps

Ann Fitch (stew!)

Aquifer new work

Aquifer on Lake Superior

~~1 1/2 dr Tub Nep  
One drub clamm  
1 grain Spoon  
1 Krb slice of fat  
1 dr hll Jerky  
1 1/2 dr Seepul Jerky  
of Kurbes  
4 Sult. Spoons  
1 1/2 dr Sea Spoons  
Sugar Truss~~

~~Sup Run broede  
Shut a hour  
Slapstoke for Scapes~~

~~1 Tall case~~

~~Whitlock Serge St  
Cloth dress  
Crimoline~~

---

~~Armen's Hotel Serge & p  
slangon~~

~~George Hotel Dale St  
L Pool  
Falbot Hotel do~~

---

~~1 can silk & Cotton stockings  
no 7~~

~~I Flockhart on  
me Kessie St. Bridge  
I Curas~~

~~Reuter Hepburns Pines~~

~~Philips~~ ~~months names~~  
~~Med Botany~~

~~Reverend Carlisle, Jr.~~  
~~Al & Orps a/c copyright~~

1855-

Left for Aug 30  
Passage fine some days  
met - made no ac-  
tivity out paper ~~at~~  
saw Grant's Causeway  
at Liverpool Sat Sept 9  
Sabbath attended fresh  
meeting - thought me  
perfectly so.

Monday - went to Phillips  
took out passage at 1 o'clock  
left for Eden - Pleasant  
run through N of Eng

of Scotland in Waverley  
time. followed a map  
& saw many old places,  
restored & good features  
as in Edin. at 9 o'clock  
heard of Christina &  
John Bell very young,

truly called a  
old & bright, at college  
on the way, Whistone  
arranged my purchases  
be - Edin. in all  
parts like an old



friend after dinner  
went to Glasgow &  
some evening made inquiries  
at apocrypha

Wednesday 12 called  
on Lyle at Smith  
of Buchanan's invited  
to Smith Duke of York  
attended for committee  
meeting - Henry Brenden  
address very excellent

Thursday read paper  
in 2nd section on  
Allegiance - Saw Dr

Henry, Carpenter  
Bene Bene parts. Allan  
In W Machine Park  
de de — every day  
at Prussia, with  
Machin, Bene parts.  
Machine be

Friday work paper  
in July date - copy  
present board please  
Lyle Machin Rogers &  
Spoke, which to  
H Miller. Running

Phillips, Harkness & Co  
Carpenters & Joiners  
New York

Study Models of  
Sections - & Tools  
~~Rawlins's Section~~  
collected in Lab Hall  
of Electric Light  
by me & beautiful  
Microscope objects -

Substance of Eucalyptus  
in presence, High

Ch in afternoon. The  
church in evening  
now called  
& elementary. Met  
in P. E. G. —

Monday. Got out  
of them sections.  
P. M. G. meeting  
in afternoon. Should  
have been at P. M. G.  
meeting. This a  
great mistake.

told afterwards that  
the copies for me to  
prepare took a  
~~considerable~~ ~~amount~~ of  
files me - This  
but principal reason  
~~that~~ ~~it~~ ~~was~~ ~~intended~~  
to be conferred -

Wednesday's session  
as before - closing  
meeting at Hall  
Communion with

at 9 o'clock to the beach  
said ~~was~~ to say  
that I had at dinner  
I sorry too —

Thursday a very  
great wind, fine  
day, got full  
beautifull — wind  
at 1 o'clock  
worked with Prof  
Chick along the  
I checked over  
Prof's papers &c

in time for dinner  
at Duke of Warrills  
interest to see by  
speech him, returning  
to Glasgow in evening.

Friday morning to  
Edinburgh — with kind  
friends again. Spent  
day in Edinburgh with  
arrivals by Greig  
& Whiston on  
Saty — at Hillhead,  
Dunfermline. Collector

at No. 100  
No. 100  
No. 100  
No. 100  
No. 100

Monday at 10  
at 10  
at 10  
at 10  
at 10

Monday calls  
Parker - he



Saw Miss Boyd  
Nesbit & left  
Monday night for  
London -

Friday London -  
Great horse crowd  
& sudden turn -  
Saw J Bell got  
Lady Lyell's flowers  
Shooked & taken to  
her - saw the  
Miss of Edgeborough

Wednesday - Got  
soaps collection -  
West Abbey, Paul  
Houses, Brit Museum  
~~Evening~~ with Mr & Mrs  
Cove - Evening  
Mr New combs &  
Mr Jones with J  
Bell, <sup>visited Lambeth</sup>

Thursday, Got  
Garden, Crystal  
Palace - Dined  
at Spils visited

To Mr. Homer  
His daughter -

Friday Oct 4  
Surgeon - but in work  
chance - small  
pieces St Paul  
Left at 5 P  
Liverpool

My Oct 29  
Philips & Spocking  
Embarked  
at ten

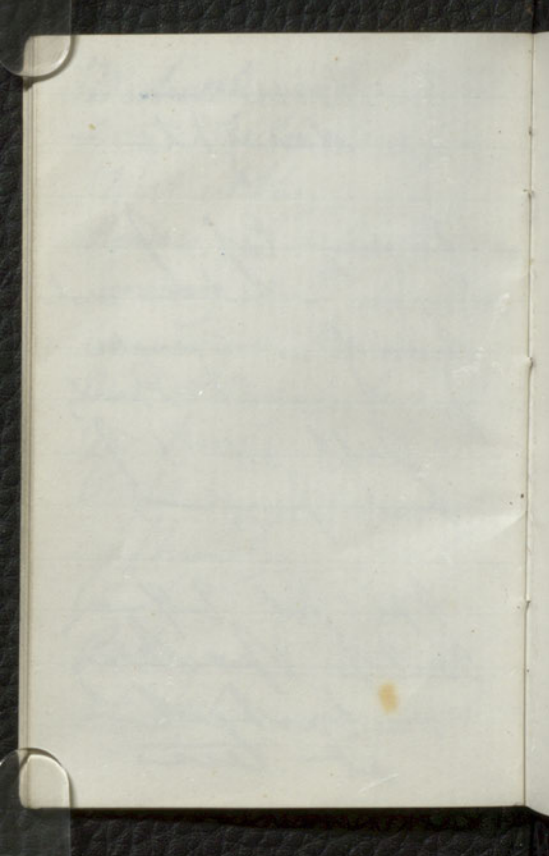

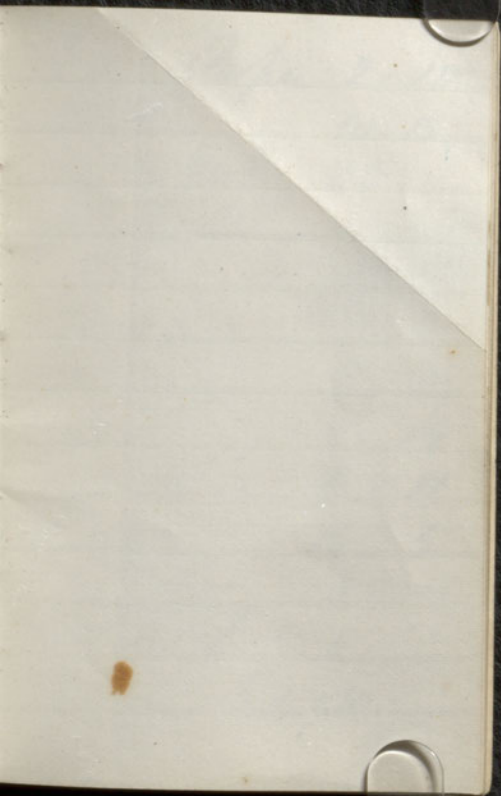

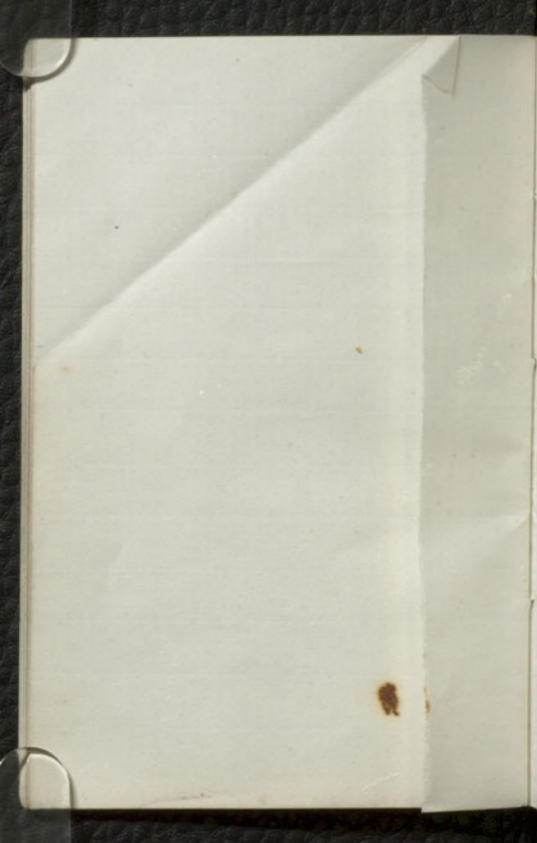

Room Paper 2. 10

Chairs 10. 15

Coal & McKay 30. —

Hardware 3 8. 6

Do 3 1. 14

Wood use 1. 19

Provisions 9. 14

Stove 8. 14

Furniture 4. 11

Lodging 15. 5

Crockery 3. —

Dishes 5. —

Expenses Total 20. —

Sideboard de Led



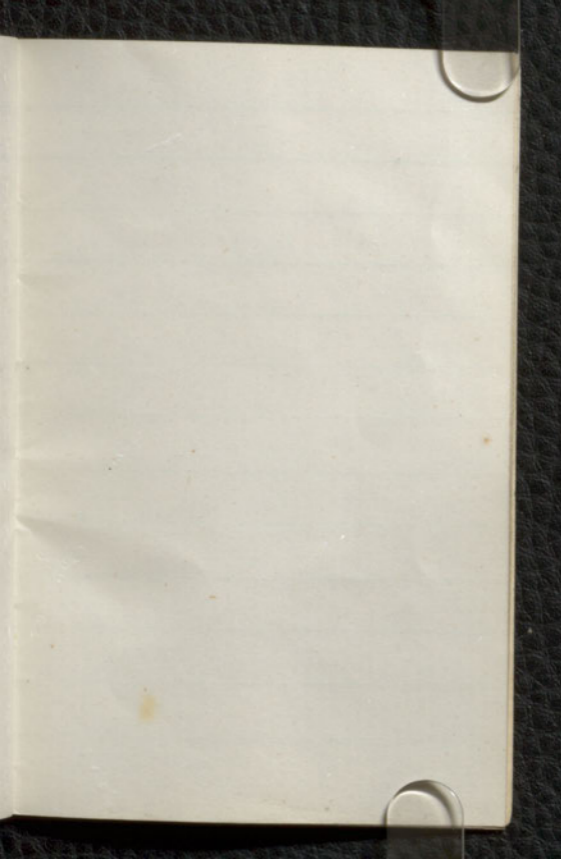

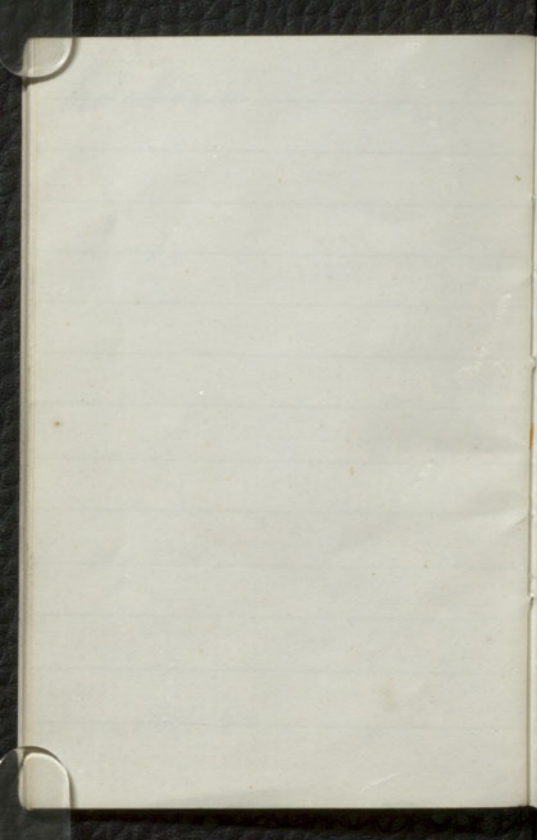

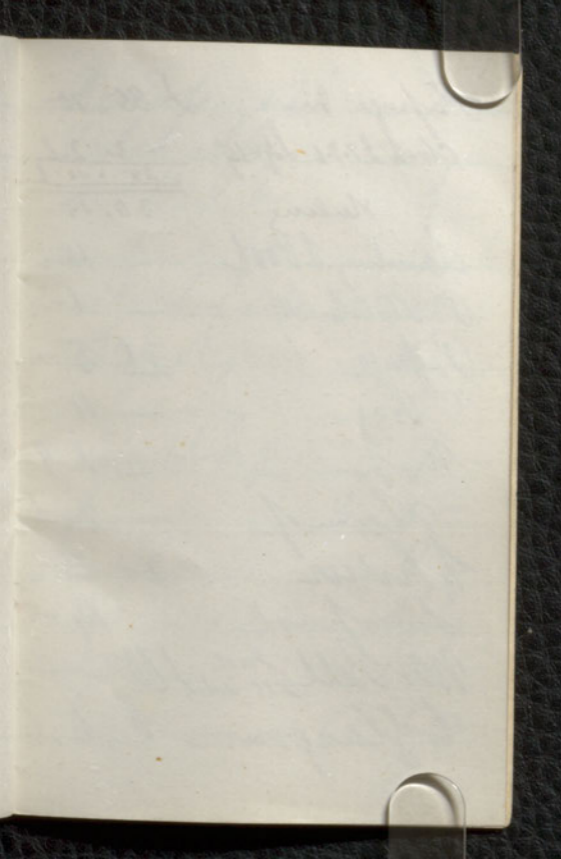

Papage de £ 35. 10

Clock £ 2. 7. 6. Log 15/

3. 2. 6  
38. 12. 6

sterling

30. 18

Landing 2 Boats

— 15. 6

P. P. O. Order £ 11/

— 1. 3. 2

Papage

26. 5. —

C Bay

— 11. —

Map

— 1. 9

Stumps

— 2. 6

of River

2. —

Swerpool

— 14. —

Mrs Bell <sup>inc</sup> £ 15. 0. 0 100

—

to Glasgow

£. 6. 6

Perseus	ae	10
Tubel	Apr	2
Cabb	ae	5
Reput		12.6
Models		12
Roads		6-6
Spurs		4
Sandstone		9
Spurs		3.0
Footpaths		9
Ear hole		7/6
Lochs		16
Boots		1-6

Rackey be	1	—
Parents be	1	—
Purchase London	7	16—
Expenses to do	2	—
Berches be	5	—
Servant	2	10—
Overland Collyer	—	5—
Grounds Patteny	1	10—
various exp	—	10—
Lodging London	—	—
To L Pool	2	7 6

Montreal

~~Hague, P. May 3. 7 -~~

~~Wilson 1 - 19 -~~

~~Ferris 1 - 5. 9~~

~~Shelton 9. 14. 6~~

Full de M. K. G.

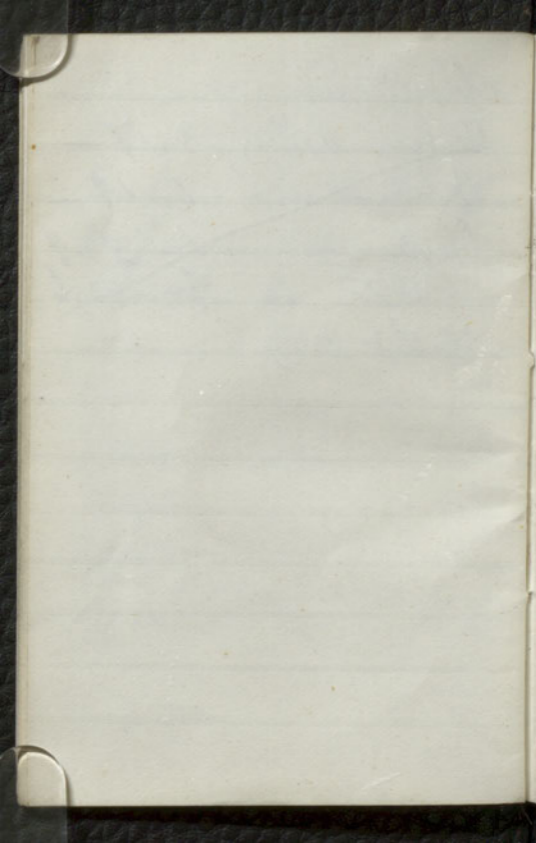



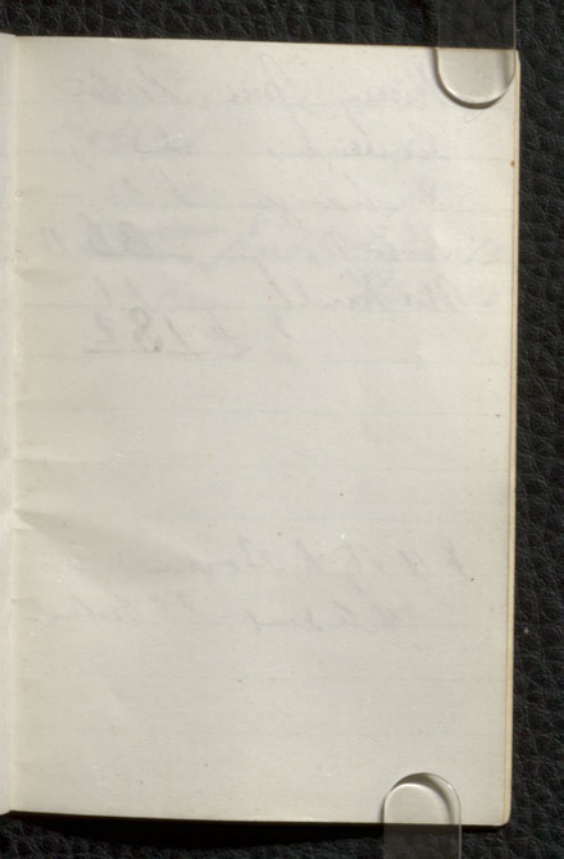

Money due Peter	
Severals	£80 8/4
Exchange	£50 -
Loose Money	35. 15
We kindly	16
	<hr/>
	£182

£11 8/4 to Boyne  
 & the rest of the Order

Papye ba. \$2

Coat 5

Shirts 1

Papye Steam to  
~~Shirts~~ Milk 27.10

Currency 35.10

Grad Sch in  
Comp Phys,  
Clas of Zoological  
Anatomy, Fishes

Microscope  
Goniometers  
New Clinometer  
Therm & Polar  
apparatus  
Ridges, &c

Peru, Med Botany

