

BOOK 3

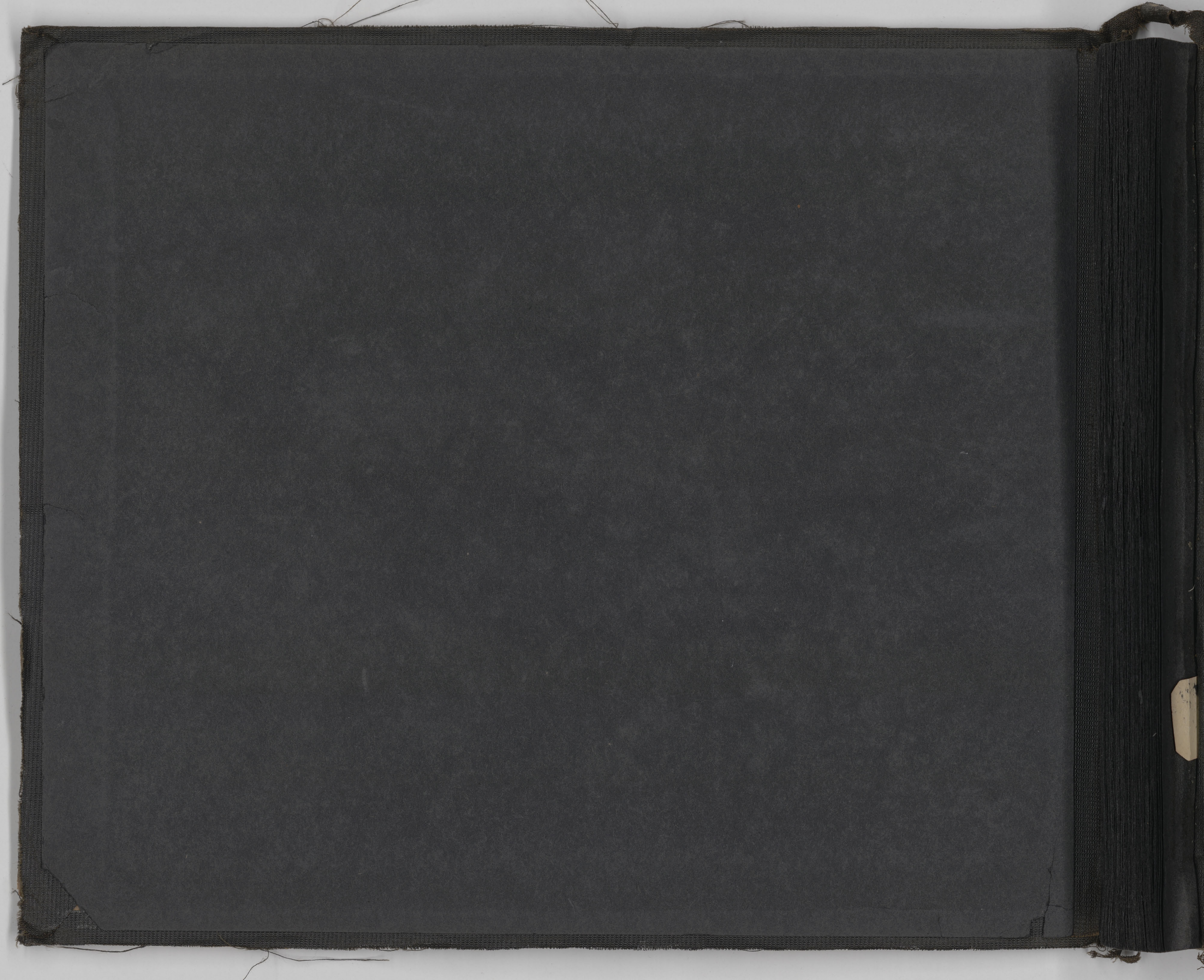



29.

Exterior Macdonald Eng. Bldg.

no. 147

1.



OP 209
No Neg

2.



3031.

Exterior McDonald Engineering

3.



A

K



Entrance Doorway Macdonald Eng Bldg

See No
146

5



Side View Exterior. McDonald Eng. Bldg.

6X



30

7
Front Porch. Macdonald Eng Bldg.



No Neg

8.7



24

Entrance Doorway ^{H. A. W.} McDonald Eng. Bldg.

9

*Additions to the Redpath Library
McGill University Montreal.*



← New Wing →

← Old Building →

*Walter Hyde Buller
Montreal 26.11.21.*

10.



11

Staircase, Macdonald Eng Bldg.

Pa. no
12

*Proposed St. Douglas Residency
on Sherbrooke Street opposite McGill Univ.
(in connection with Gymnasium Scheme)*



Roadway

Stately Entrance

*Women's Entrance
to Gymnasium*

*Elevation to Sherbrooke Street
(Part of Gymnasium beyond shown as seen from opposite side of Street)*

*Robt. Boyle
Archit. 17.2.22*

J. C. C. C.

*Sp. 236
Sud. No. 229*

12



13.

Entrance to Common Room. McDoold Eng
2eddy

Disc n
6.

*Proposed St. Douglas Residency
on Sherbrooke Street opposite McGill Union
(in connection with Gymnasium Scheme)*



Passway

Residency Entrance

*Women's Entrance
to Gymnasium*

*Elevation to Sherbrooke Street
(Part of Gymnasium beyond shown as seen from opposite side of Street)*

4/10/02

*John H. H. H.
Architect 17222*

*M 236
Sketch
230*

14



15.

Students Common Room.

Series No.
11



*Nelson G. H. de
Architect Montreal*

1887

Proposed Douglas Residency, Mc Gill University, Montreal. View from Sherbrooke Street.

sp 236.
Serial No. 231

16.



17. X

Iss. No.
No Reg

McGill University - Montreal, P.Q.
Block Plan of Sites on University Street.

Scale - 1/4" = 1' 0"



Victoria Street.

Stenbrooke Street.

Conservatorium
of Music.

Physics Building.

Chemistry and
Mining Building.

MacDonell
Engineering
Building.

Medical Property (McGill)

Medical Property

McGill

Theological College.

McGill.

University Street.

Royal Victoria College.

High School
Courtyards.

Diocesan
College.

Private Property.

McGill Street.

McGILL UNIVERSITY
214 Avenue St.
Montreal, P.Q.
1871-1872

SP 236
File no.
225

18.



19

Lecture Theatre Macdonald Eng Bld'g

Spec No.
10



21.

Drafting Room, Macdonald Eng Bldg

8

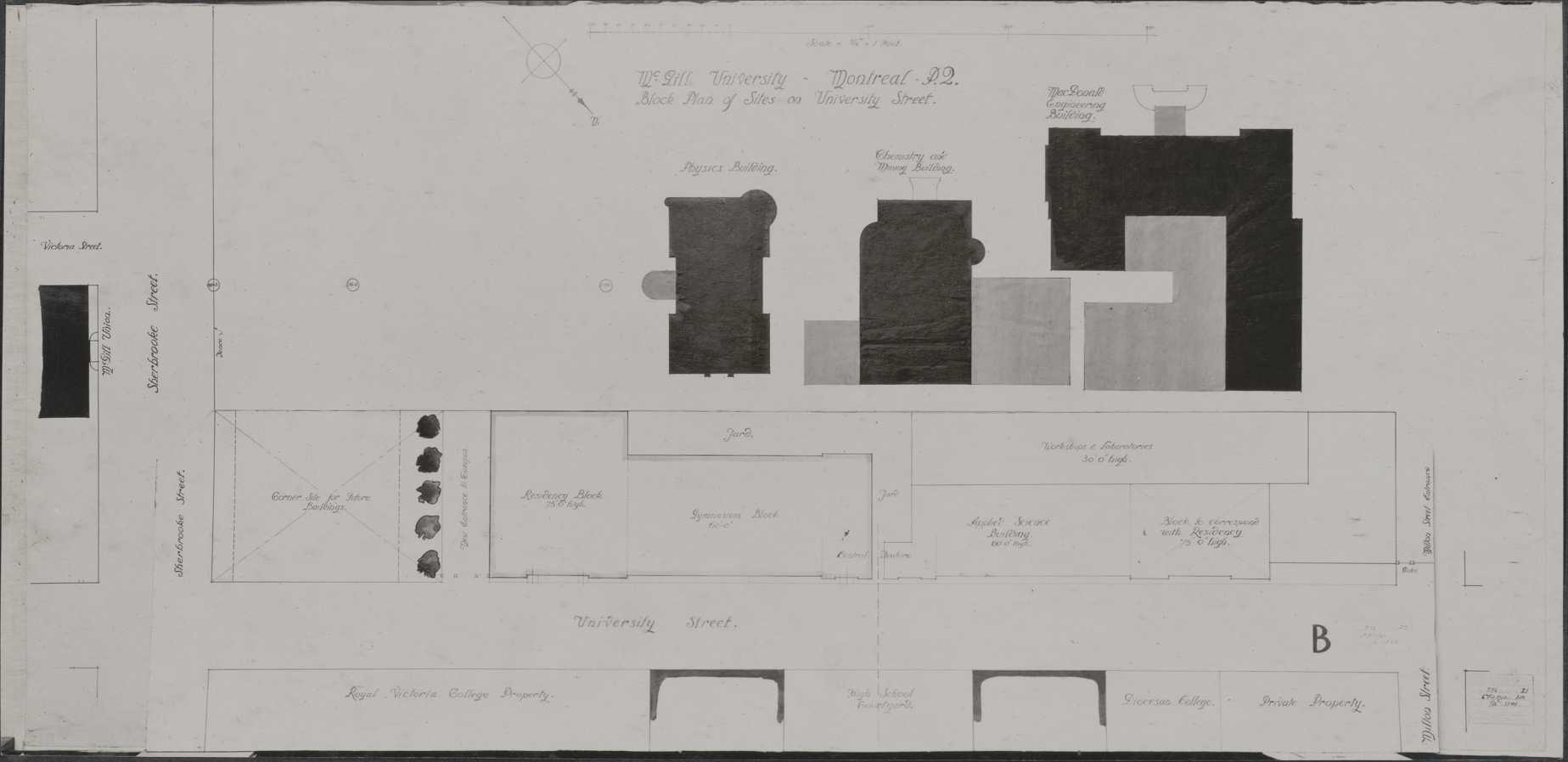

Op 236
See No
226

22.



25

Faculty Room. Macdonald Eng Bldg.



OP. 249
See list
269

24.



20

Architectural Museum.

25.

A

East side of Campus from Milton Street to Berkeley Street
showing Gymnasium & Recitation on Berkeley Street side
in relation to existing Official Service Buildings Scale 1/8" = 1'-0"

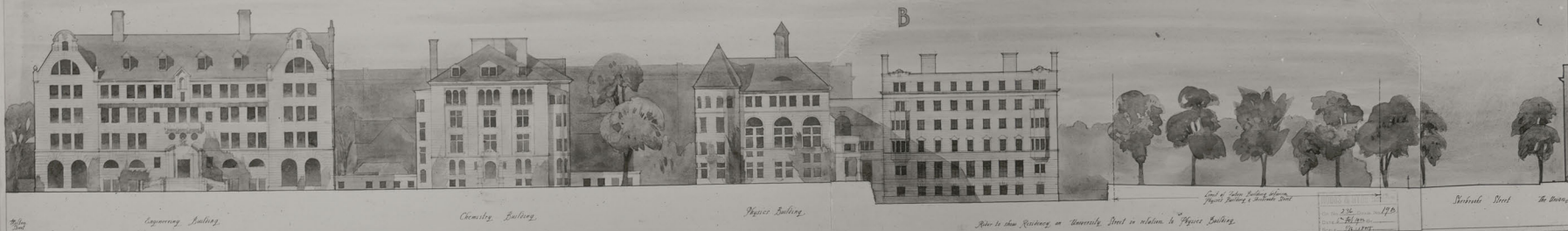

B

University Street from Berkeley Street to Milton Street
showing Gymnasium & Recitation on Milton Street side
in relation to existing buildings Scale 1/8" = 1'-0"

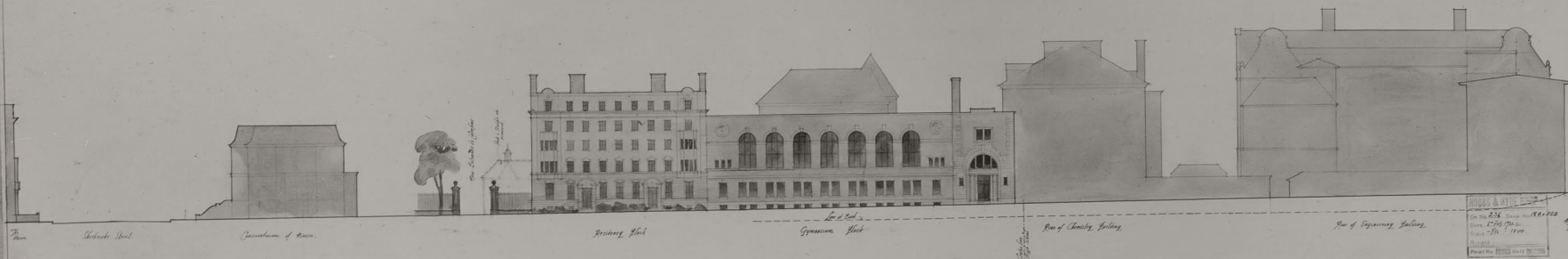

M236
rec no
228

26



27

Architectural Museum.

22

A

East side of Corbin from Millen Street to Parkside Street showing Gymnasium & Residence on Parkside Street and in relation to existing Alfred Brown Building. Scale 1/4" = 10'



B

University Street from Parkside Street to Millen Street showing Gymnasium & Residence on Parkside Street and in relation to existing buildings. Scale 1/4" = 10'

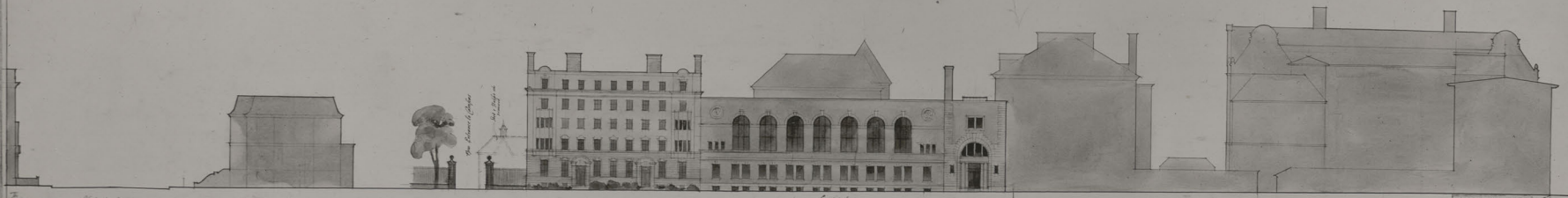

HOGAN & BITE ARCHT
 20 No. 5th St. New York City
 June 12th 1900
 Scale 1/4" = 10'

P236
 Exec No
 227

28

23



29

Architectoral Museum

Spec No
4



23

30.



21

31.

Architectural Library

32.



26

33

Architectural Drafting Rooms.

Slide No
2

34.



27

35

Architectural Lecture Room.



36.

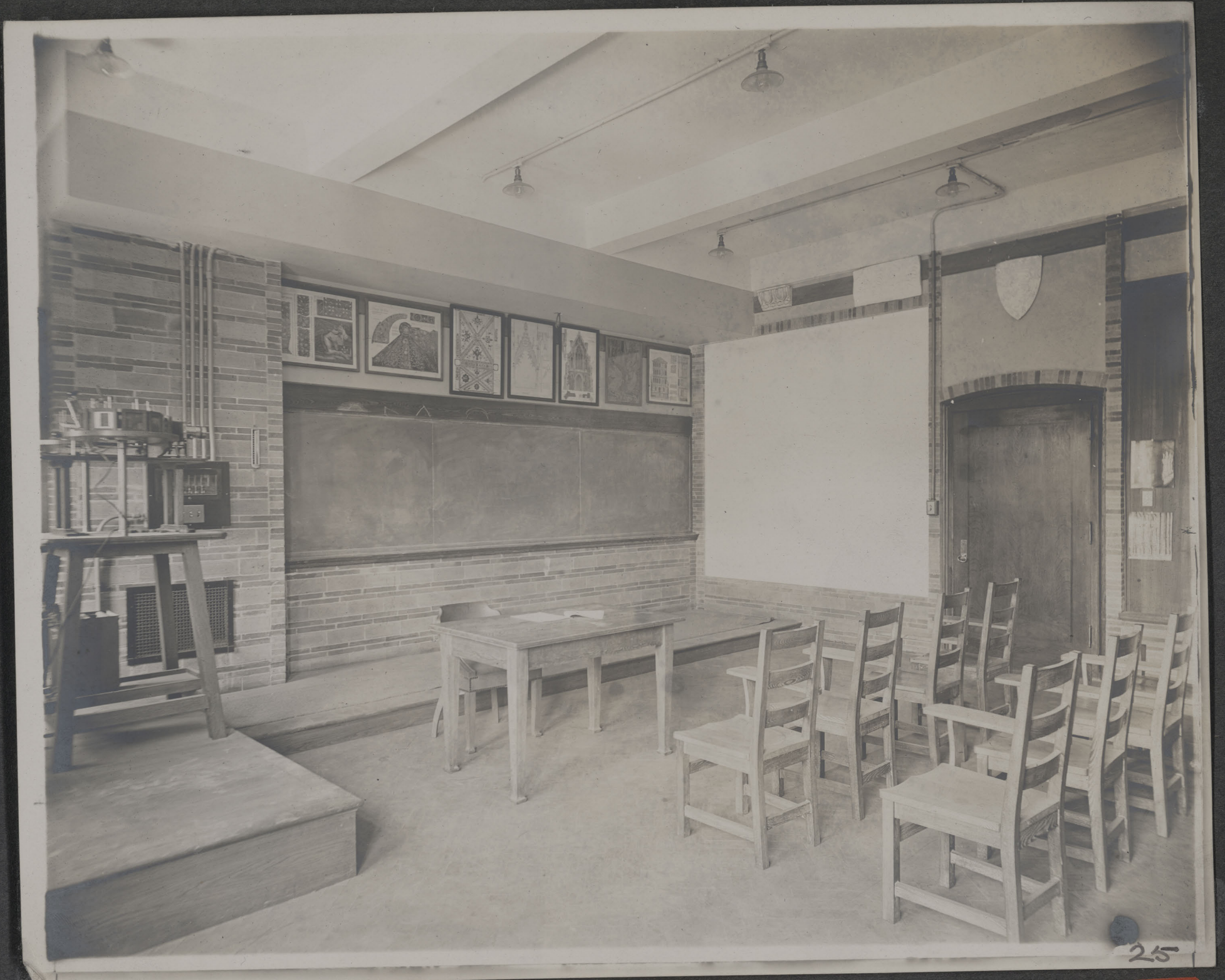

25

37 X

Architectural Lecture Room.

June No
7



Art. 12-17. D. L. C.



39

(Milton St) Looking Towards Art Bldg

40.



41

McGill LIBRARY.

Price No
71

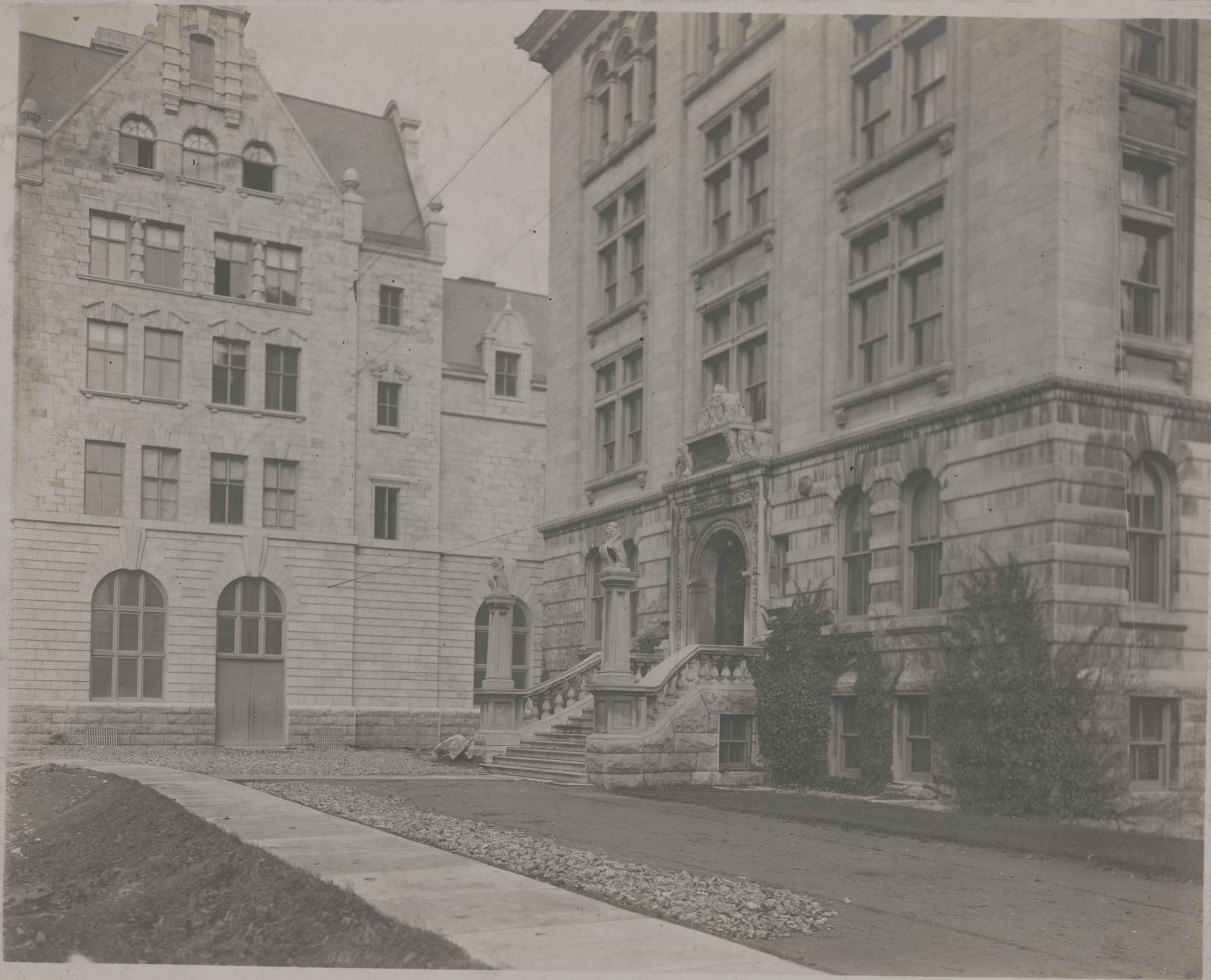

Disc. 4
72

Chemistry Building

A2.



43

Physics Building.

Loc. No.
74

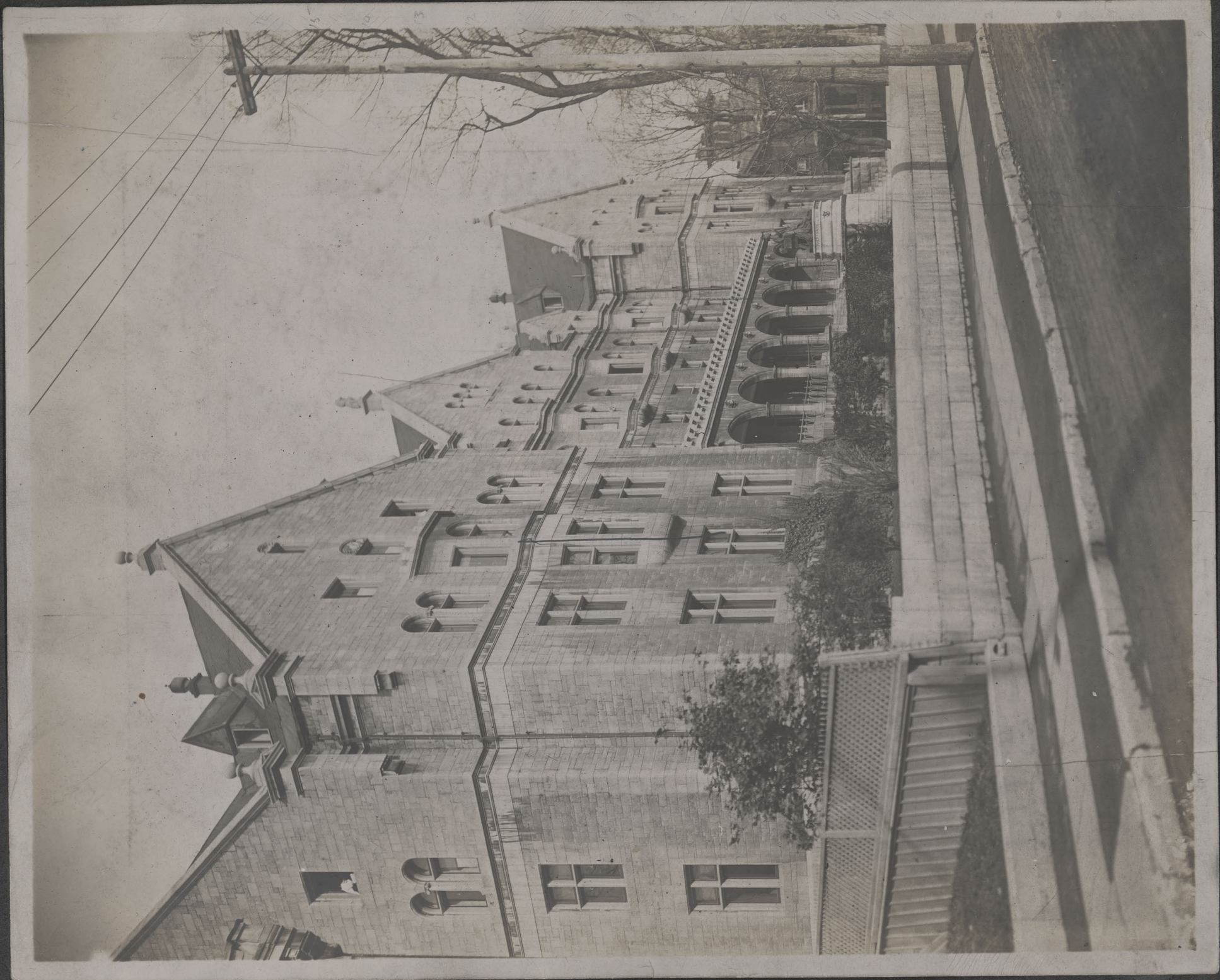

Front Elevation Royal Vic College

See No
75

44



45

Exterior. McGill Union.



46.



47.

2

Victoria St. Elevation. W. Gill Utz. 1872.



48.

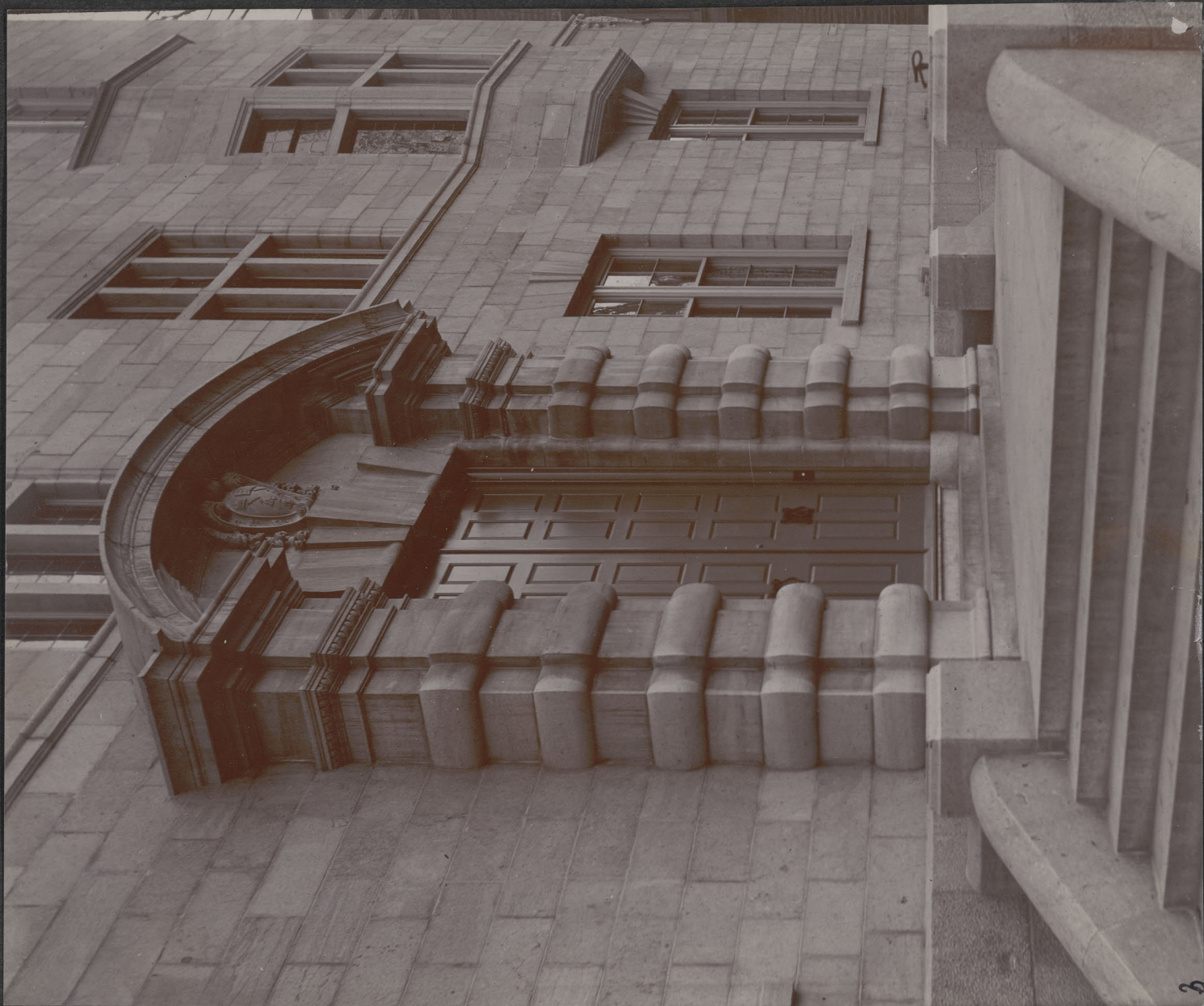

49.

Front Entrance, McGill Union

Spec No
156



50.



51.

Entrance Inner Vestibule

See No
139

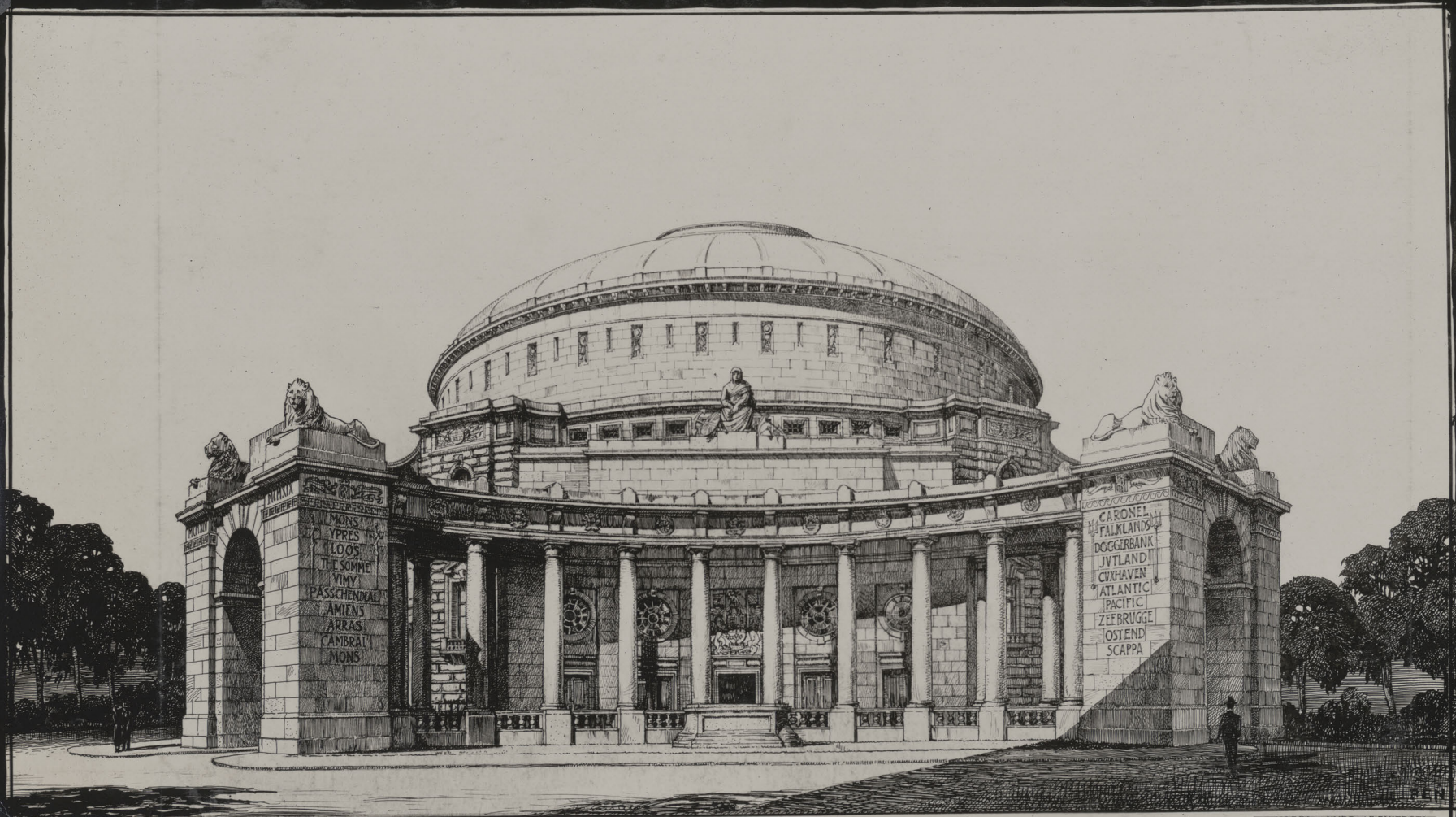

CORNER OF SHERBROOKE
AND McTAVISH STREETS.

PROPOSED WAR MEMORIAL HALL MONTREAL

NOBBS & HYDE ARCHITECTS
MONTREAL JANUARY 16 1923

OP 164

See to
252

52



4

53.

Spec. No.
201



OP. 236.

See No
246

Proposed
Gymnasium. McGill.

54



55.

Upper floor. McGill Union.



See No
152

Lounging Room McGill House

56.



57

Lounging Room. McGill Union.

See No
151



Lounging Room. M'Gill Union.

58



59X

Lounging Room McGill Union





Dining Room, McGill Union.

60.



12

61.

Stair Case. McGill Union.

Spec No
198



62X



13

63

Assembly Hall. McGill University.





North Wall.

Proposed Osler Library
McGill University.
Scale: Half Inch = One Foot.

Walter H. H. H.
10-6-21

Sp 226
See no.
208

64



65

17B

Assembly Hall. McGill Union.

Op.
025



South Wall.

Proposed Coker Library.
McGill University.
Scale: Half Inch = One Foot.

North Hyde.
18671 Arch. Coll.

Sp 226
May 209

66



67.

Assembly Hall. McGill Union.



Proposed Osler Library
Yale University.
Scale. Half Inch = One Foot.

East Wall.

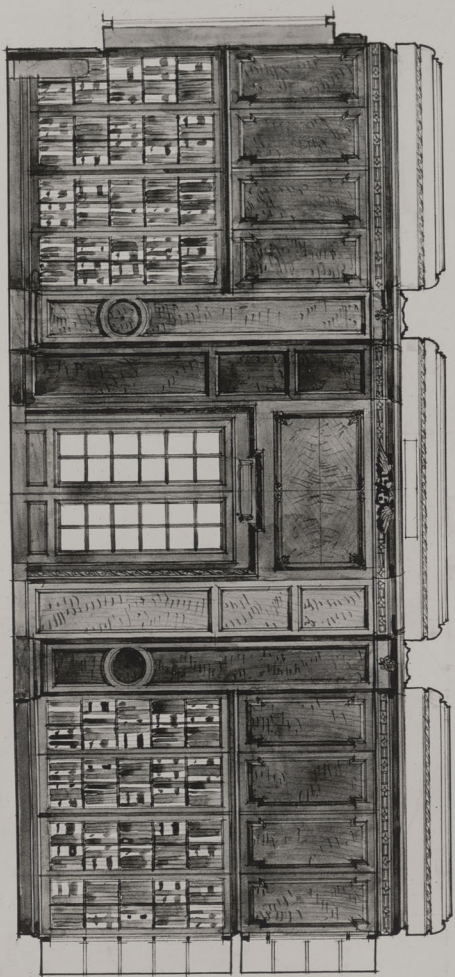

West Wall.

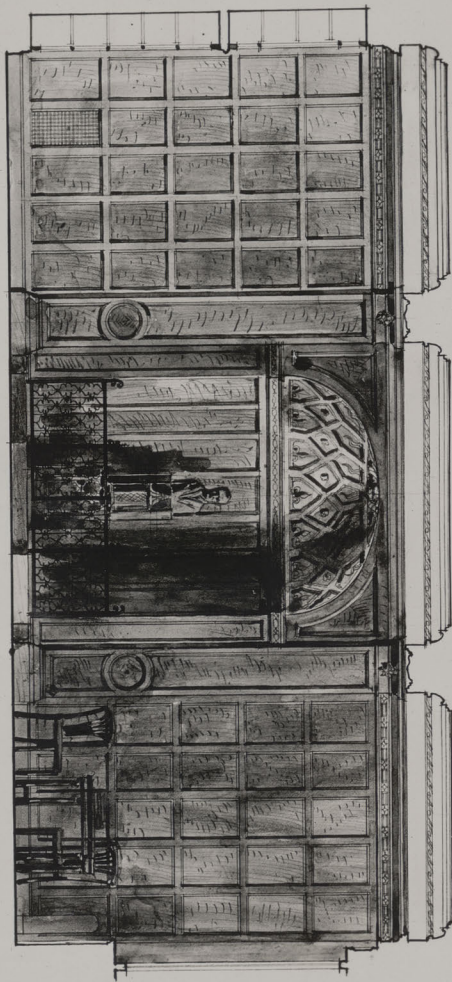

Walter Dill
1891. Oct 10

Sp 226
Ince No
210

68.

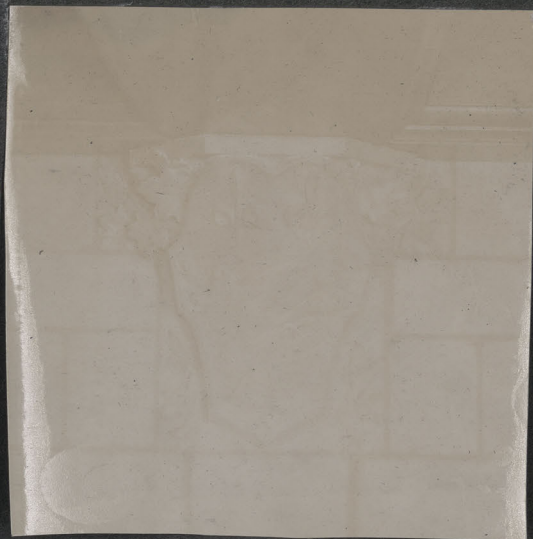

69.



PEN DESIGNER
H. SOUTHEIN CRAFTSMAN

70



71.

South Wing of Proposed Residency
Macdonald Park McGill University



73.

South Wing of proposed Residency.

Spec No
136

Op. 93.



op. 93.

Succ No.
Honey

V

7A

Proposed First Receiving Block.
Block 200 (Communication 200)
Planned symmetrically behind the main
Wards with Ref. McGill University Montreal.

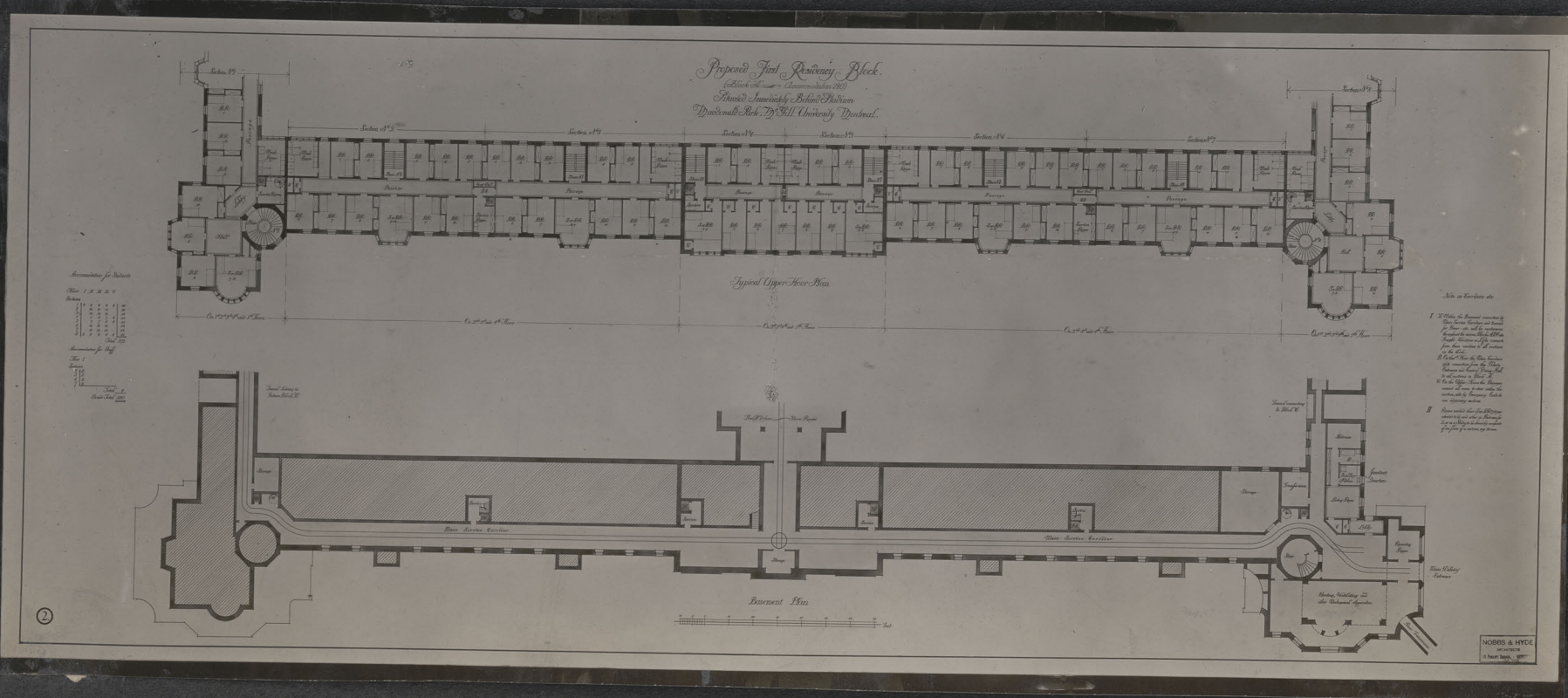

Annotations for Section
 Section 13
 Section 14
 Section 15
 Section 16
 Section 17

See in Remarks etc.
 I. It shall be assumed that the
 II. It shall be assumed that the



Op. 93.

75

PROPOSED STUDENTS RESIDENCIES,
MACDONALD PARK,
MCGILL UNIVERSITY, MONTREAL.



Op. 93.



76.

The Proposed James Ross Memorial
McGill University, Gessonsium.
Montreal.



160

Success No
160

OP 92

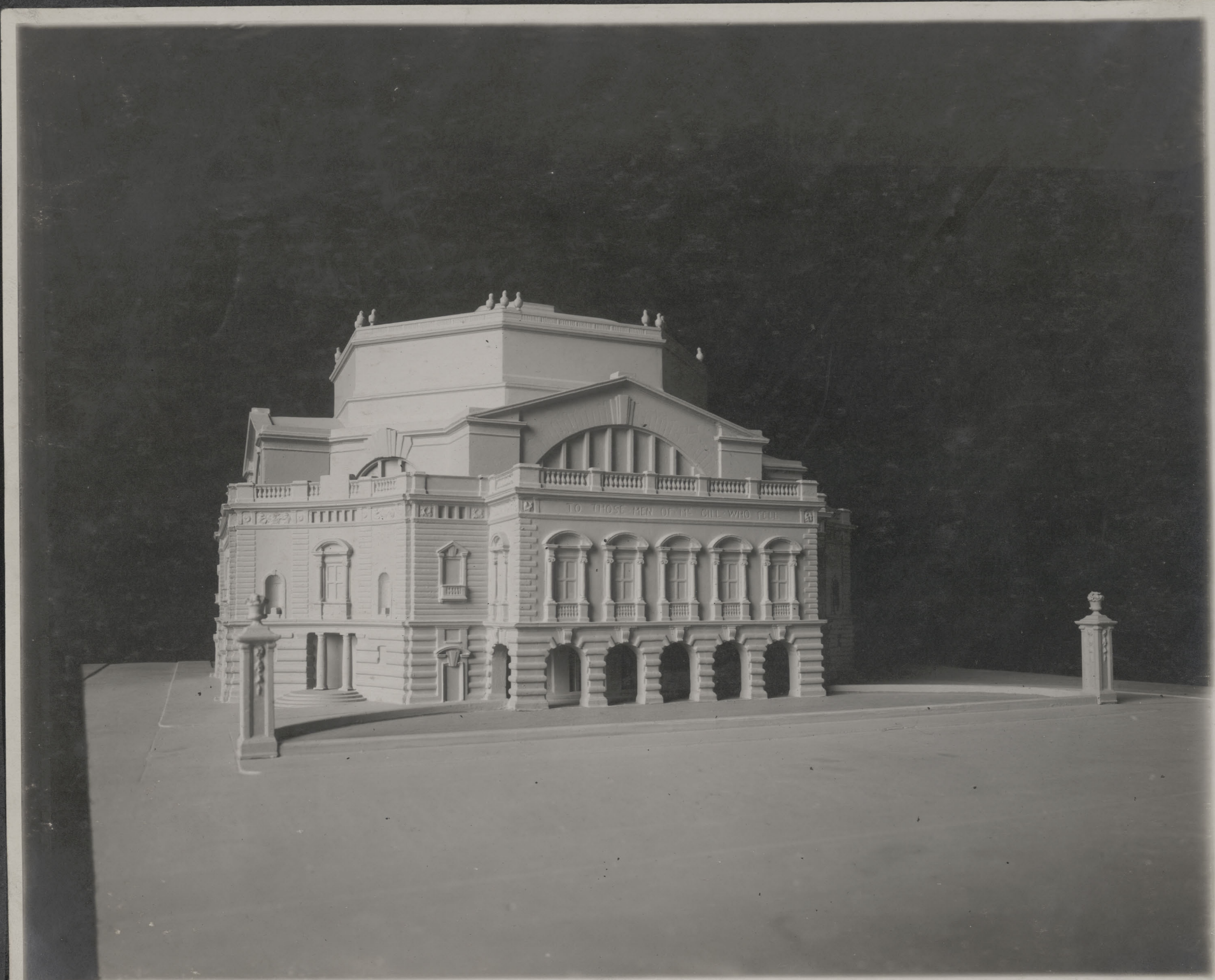

OP. 164.

See no
134

Front Elevation. M'Gill COLLEGE HALL

78.

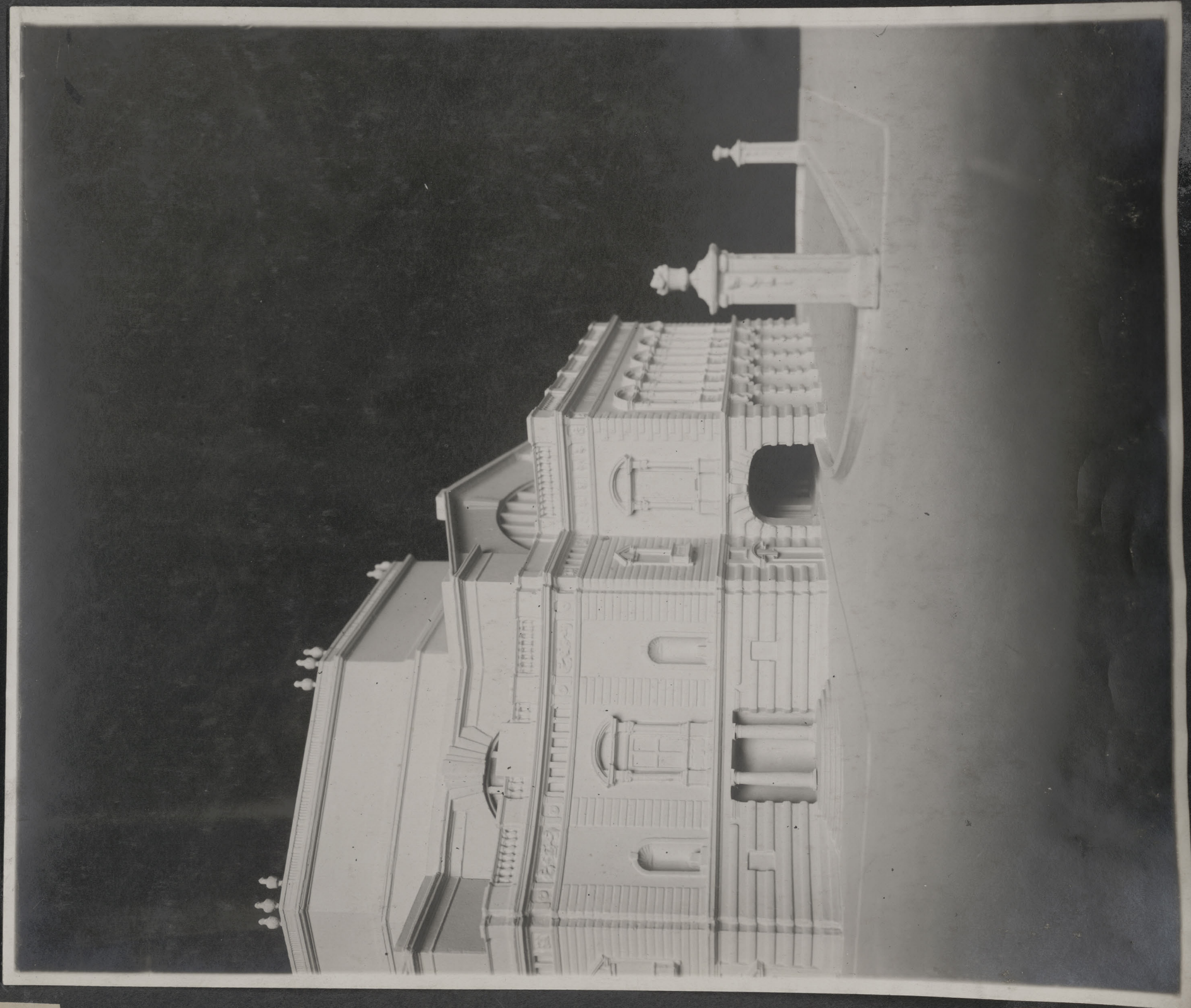

79

Side Elevation. McGill Coll. Hall.

See No
135

Op. 164.



OP 205 B

Inv No
195

MCGILL PERSPECTIVE

80



PROPOSED WAR MEMORIAL HALL

81.

Proposed War Memorial Hall.

Page No
145

op. 164

BASEMENT PLAN
CONVENTION HALL
REMOVED FEB 9th 1934

JHM

Op. 1644

Ince No
129

Basement Floor Plan

82

Proposed Convocation Hall
 in honor of Memorial
 Wm. G. L. University

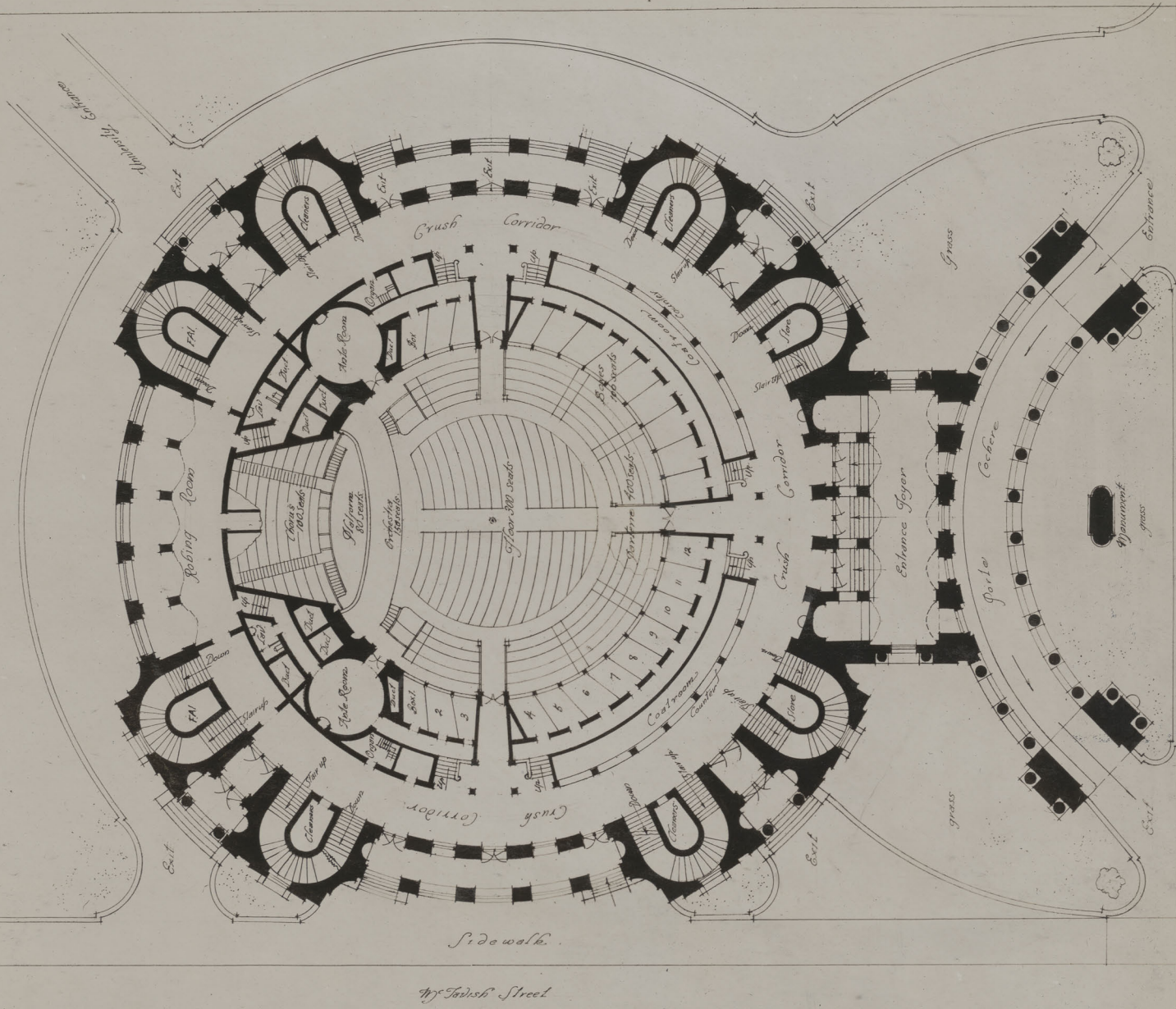

II
 of Dishes Made
 at the
 Hospital
 Feb. 28, 1919

Sherbrooke Street
 Ground Floor Plan
 Scale of feet
 0 20 40 60 80 100

83.

Ground Floor Plan.

File No
 130

Op. 164

Proposed Convocation Hall
 War Memorial
 McGill University

Capacity

Grand Floor
 Chaises 100
 Orchestras 50
 Platforms 80 230
 Floor 300
 Balcony 400
 Boxes 100 800
 Main Circle 920
 Gallery 650
 2,600 persons

At present capacity 3,000 in
 American Hall 600 persons

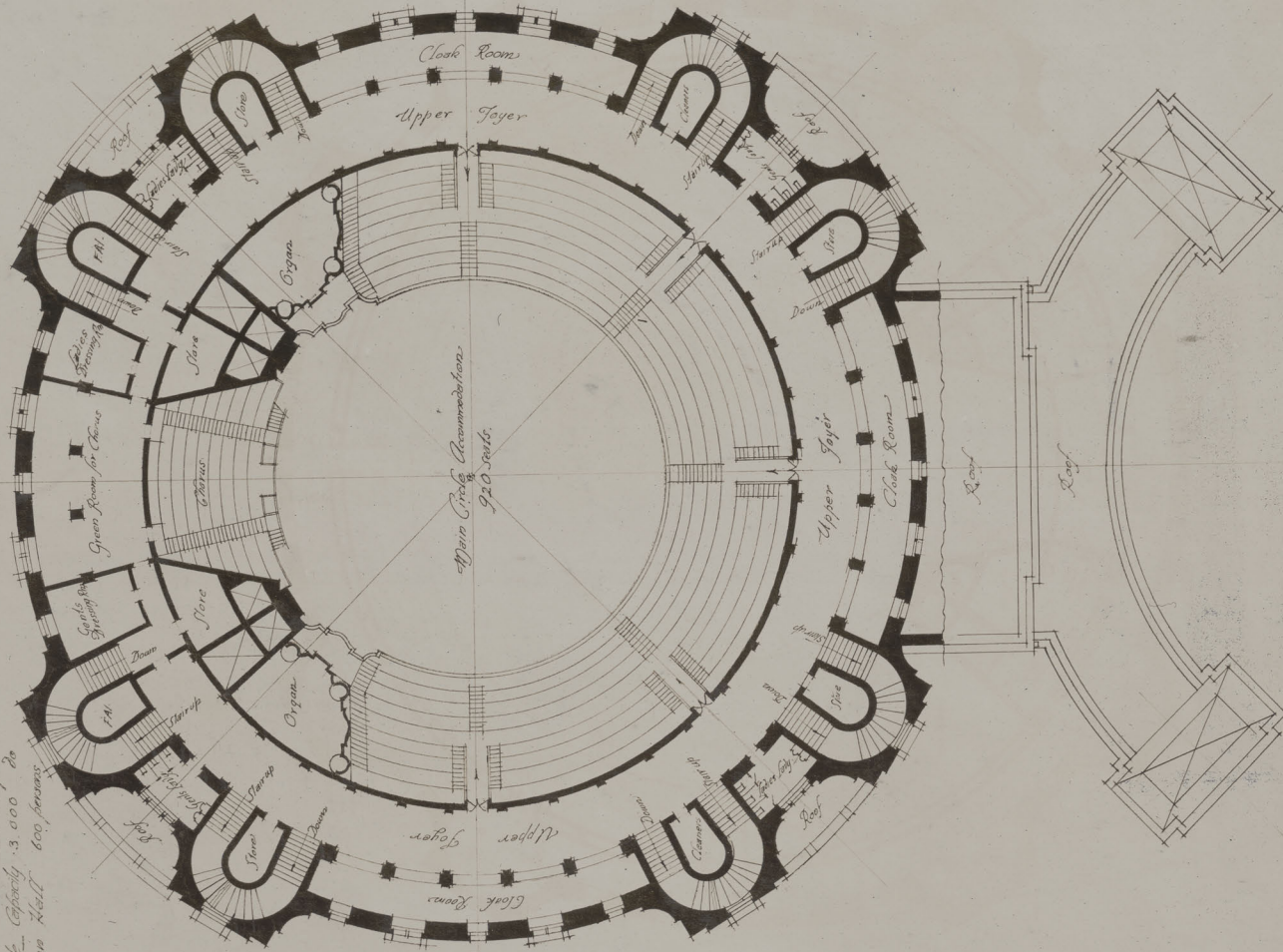

Main Circle Plan

Scale 1" = 20' 0"

III

W. H. R. & S. H. R.
 Architects
 406 St. 1919

2164

Success
 131

Main Circle Plan.

84.

Proposed Convocation Hall
 at the General
 of McGill University

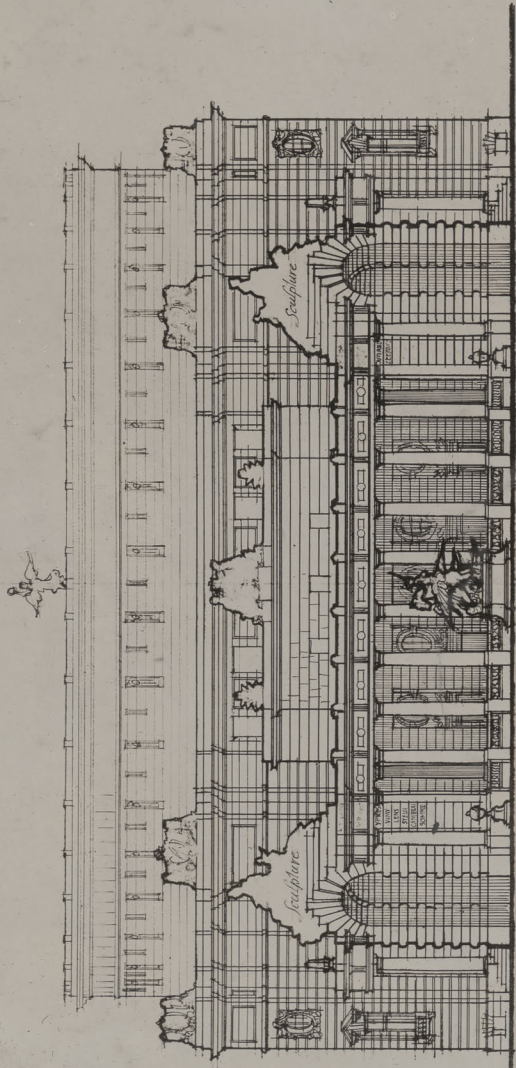

Elevation to Sherbrooke Street

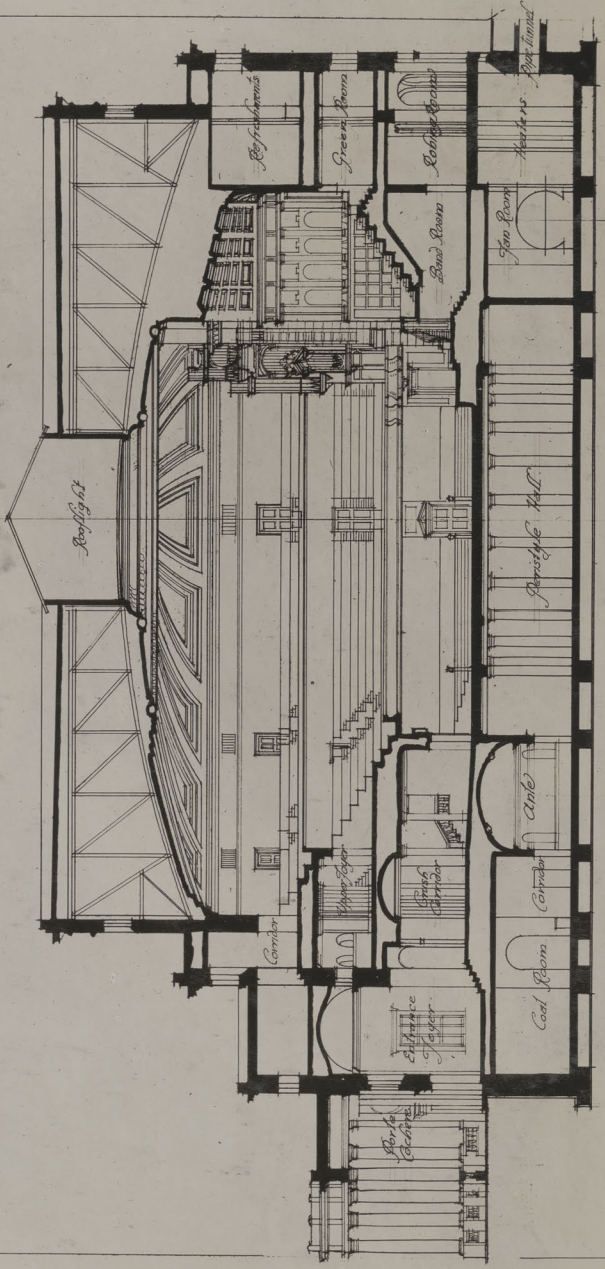

Section

V

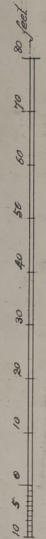

Public Works
 Commission
 1905

OP-164

Sheet No
 133

Elevation to Sherbrooke St.

86



87.

Index No
142

Op. 94.



89.

Disc. No
13

Op. 93.



Op. 92.

Disc No.
14

90



91.

Price No.
150

J. G. L.

B. 2.

Proposed Convocation Hall.

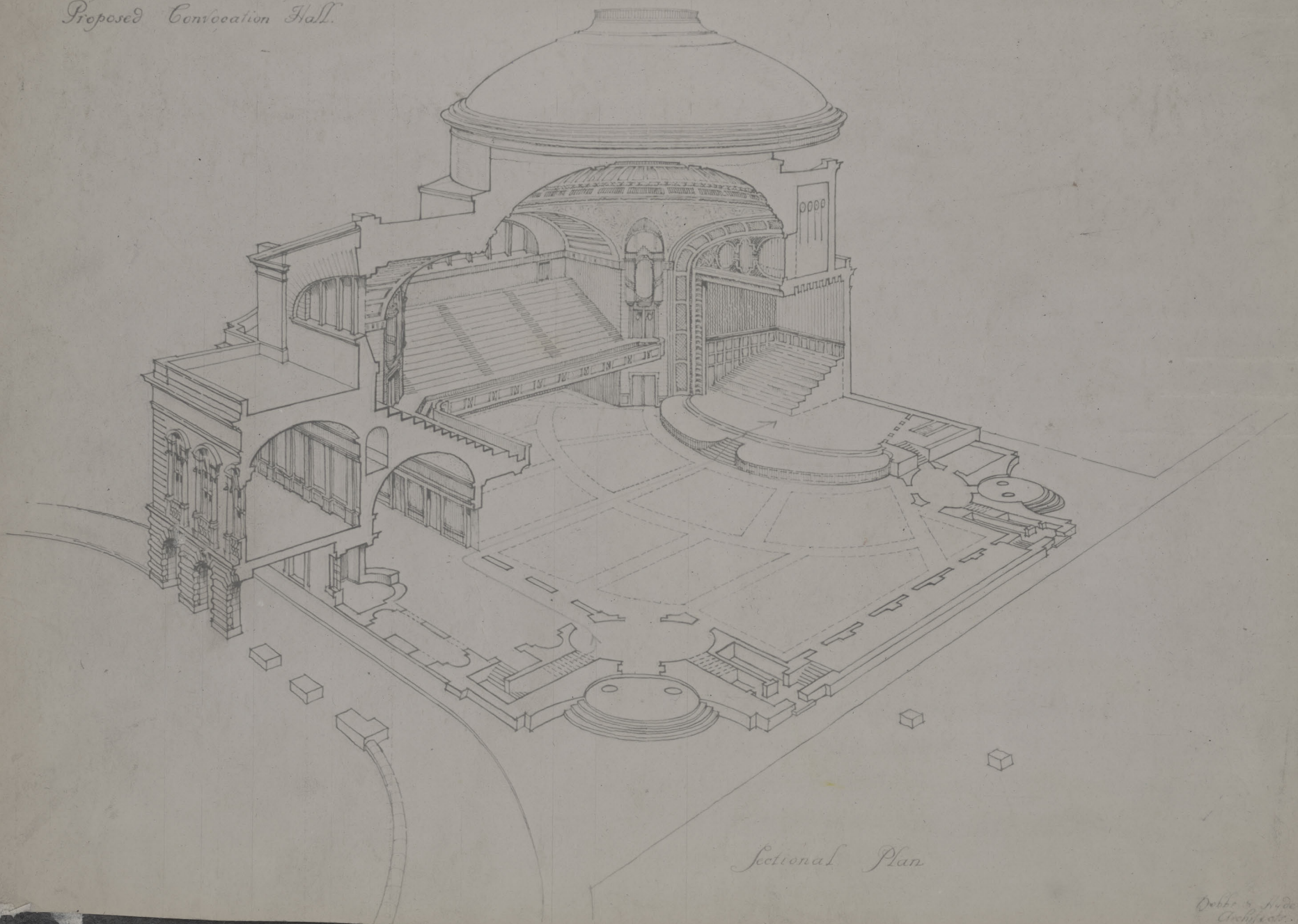

Sectional Plan

Order of Architecture

Op. 164.

Spec No

92.

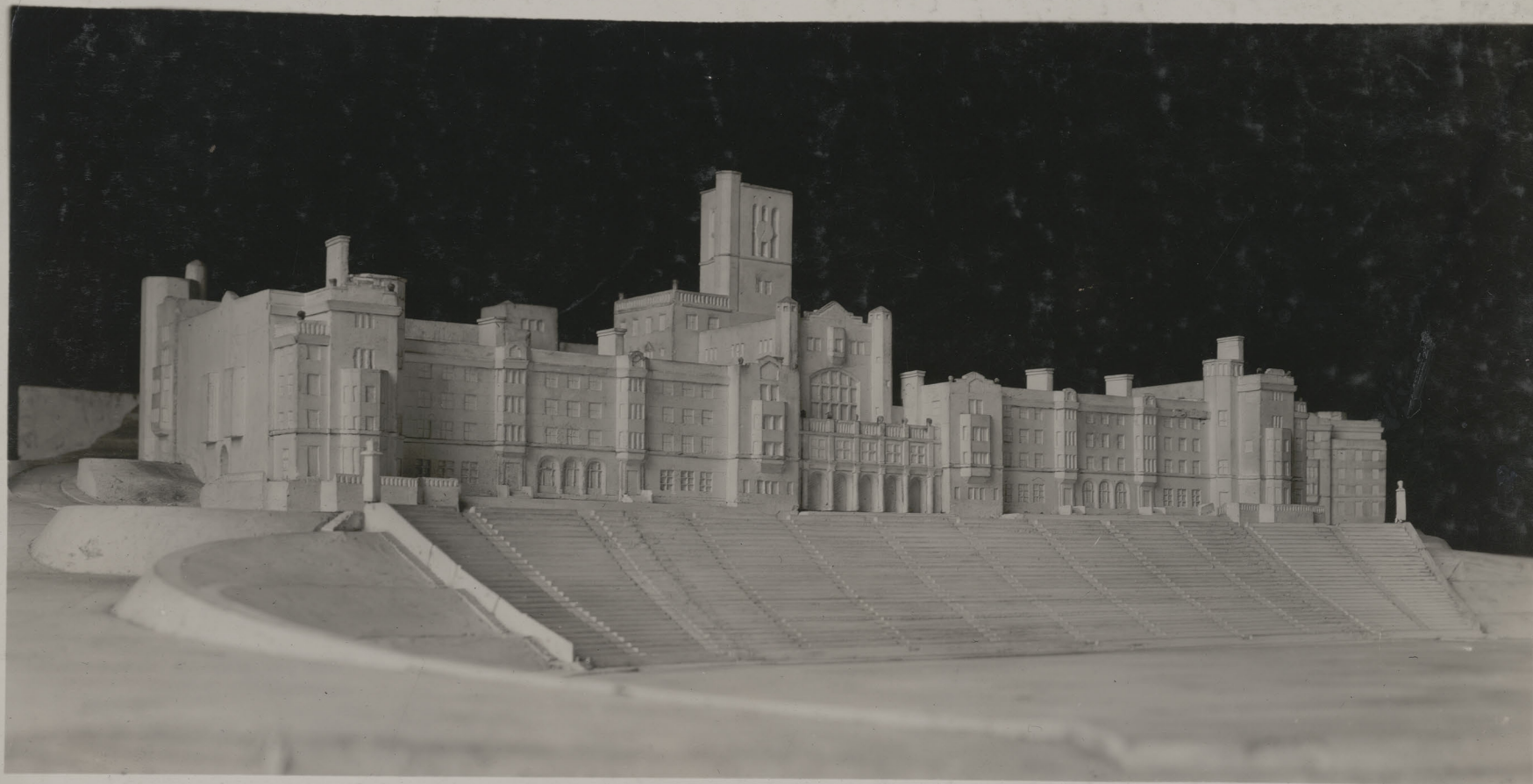

93.

Dice No
141

OP. 93.



P. 127

Spec. n.
184

Memorial Windows
New Medical Bldg. McGill University.

94

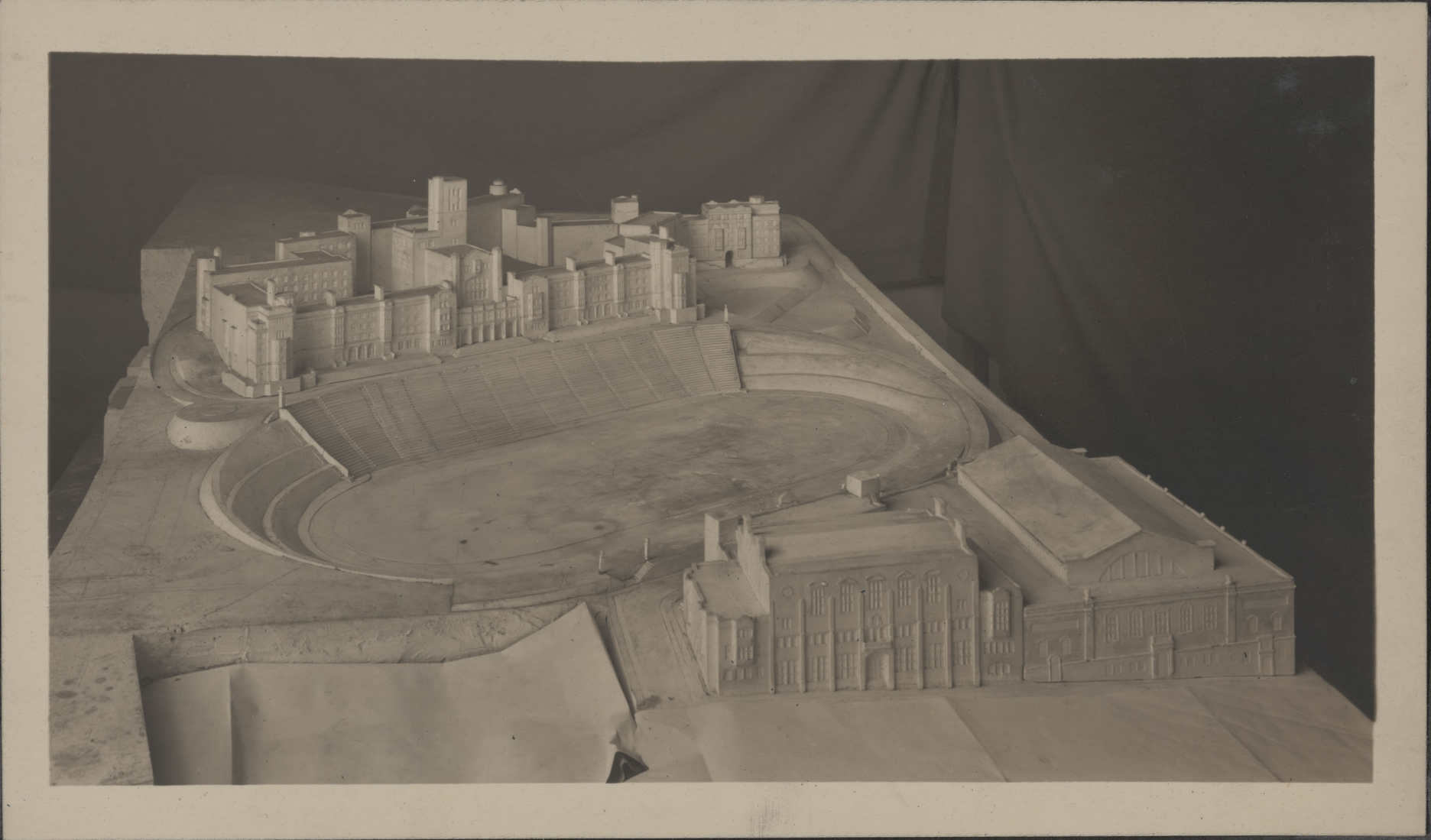

95.

Ince No
140

Op. 94.



206

96.

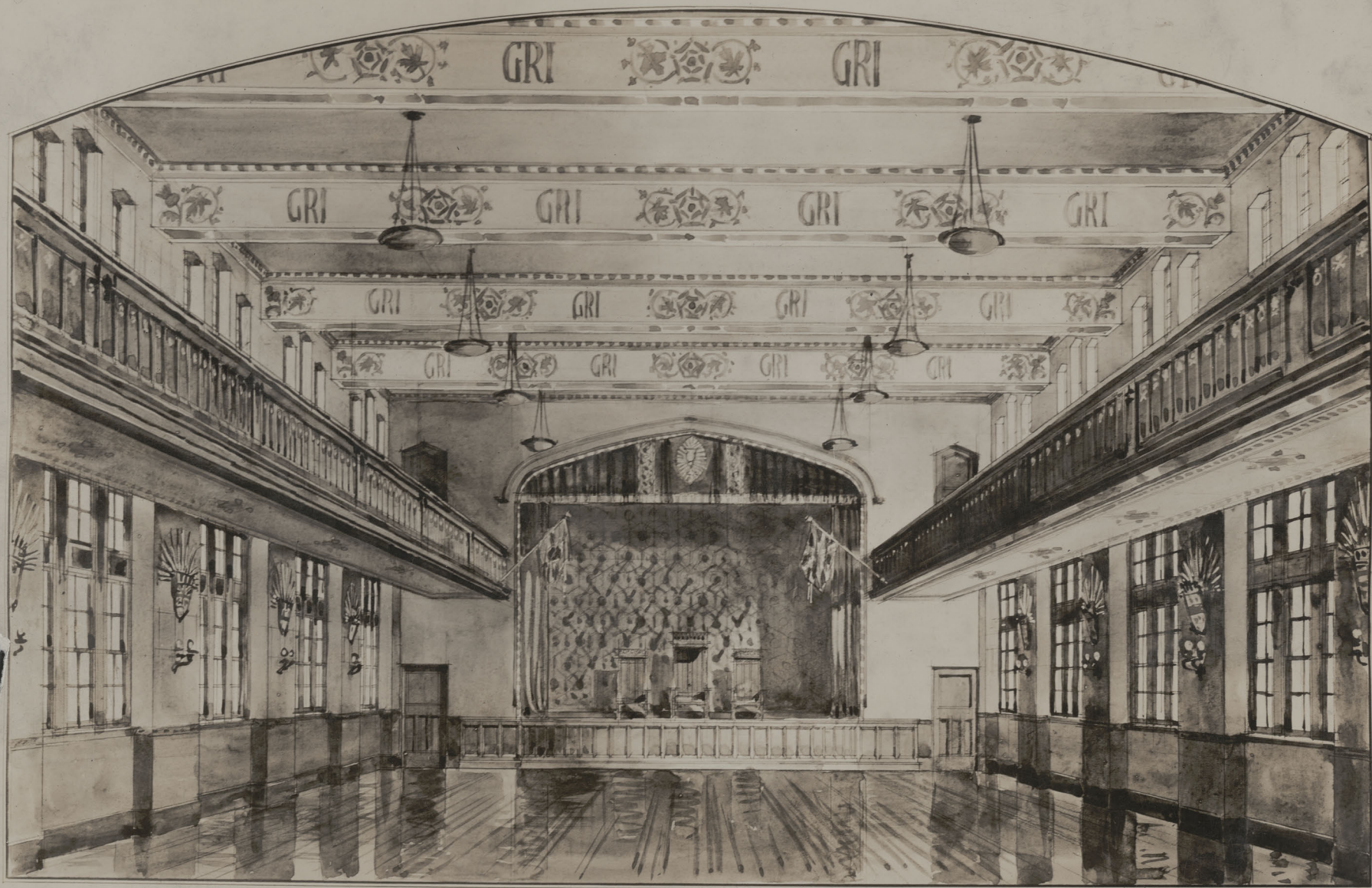

Label 6.322

Proposed Scheme of Decoration
The Currier Hall
Royal Military Lodge Kingston

P. H. M.

OP 241.

Spec. No.
McNay

98.



99.

50

Access No.
282

OP305

