

W. R. Owens - 1931.

931

ST. JEANNE. I.P.

11/10/30.

A.

PEDESTAL

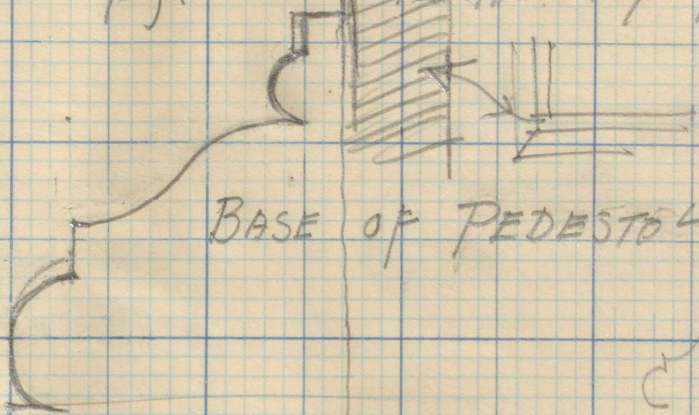

BASE OF PEDESTAL

PLINTH

BASE BOARD

BASE OF

2' 9 1/8"

9"

6"

FLOOR LINE

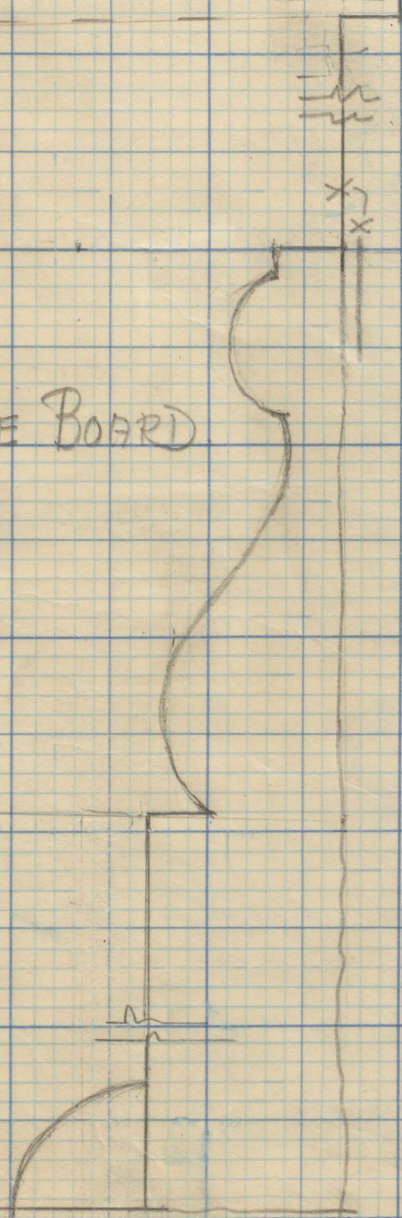

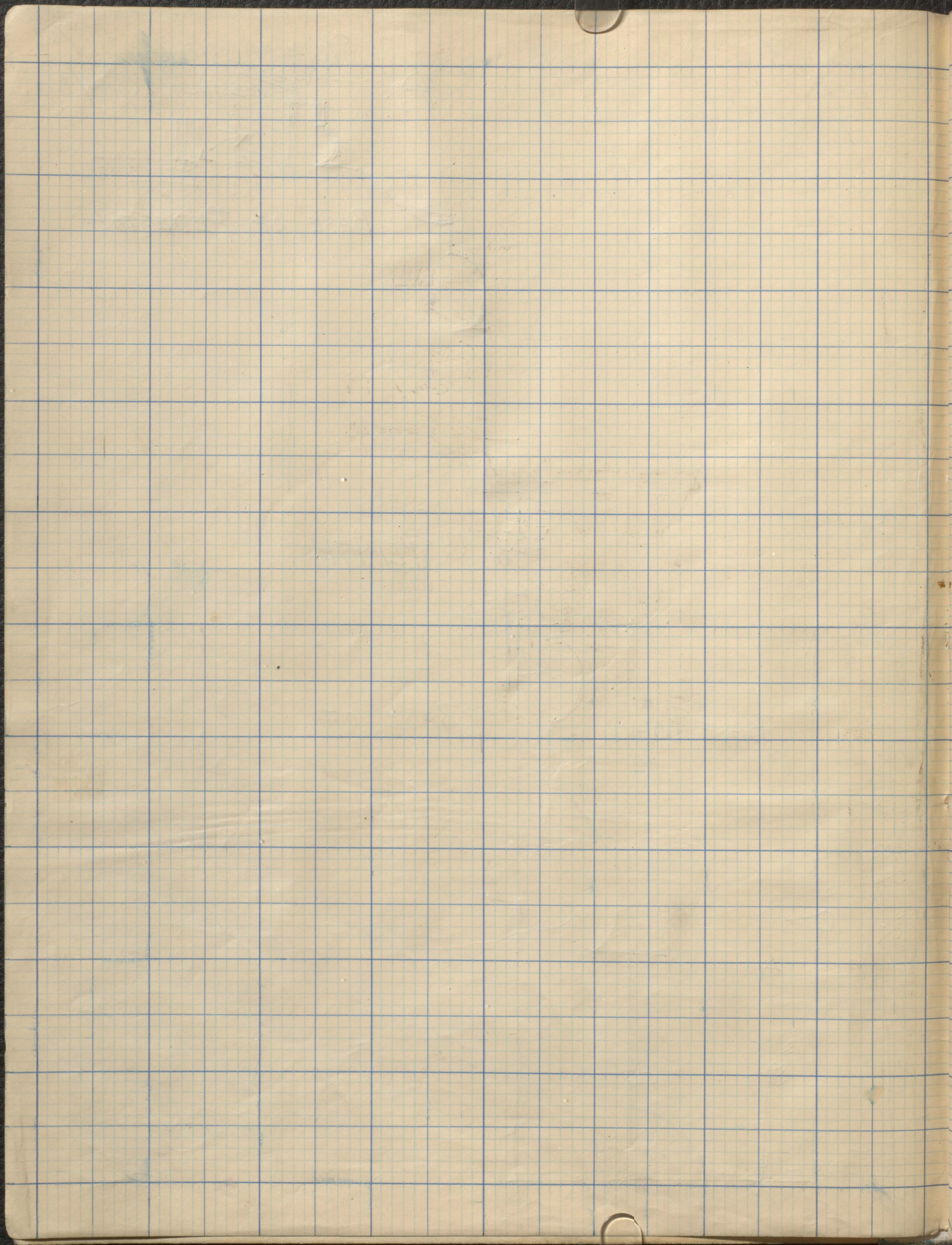

S.T. JEANNE I.P.

N/10/30

B.

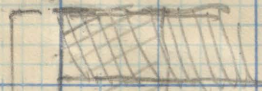
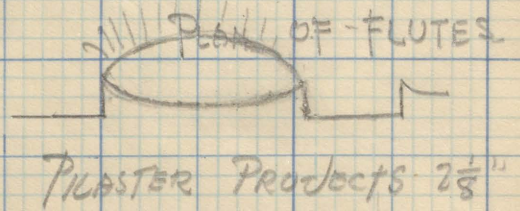

PILASTER
BASE

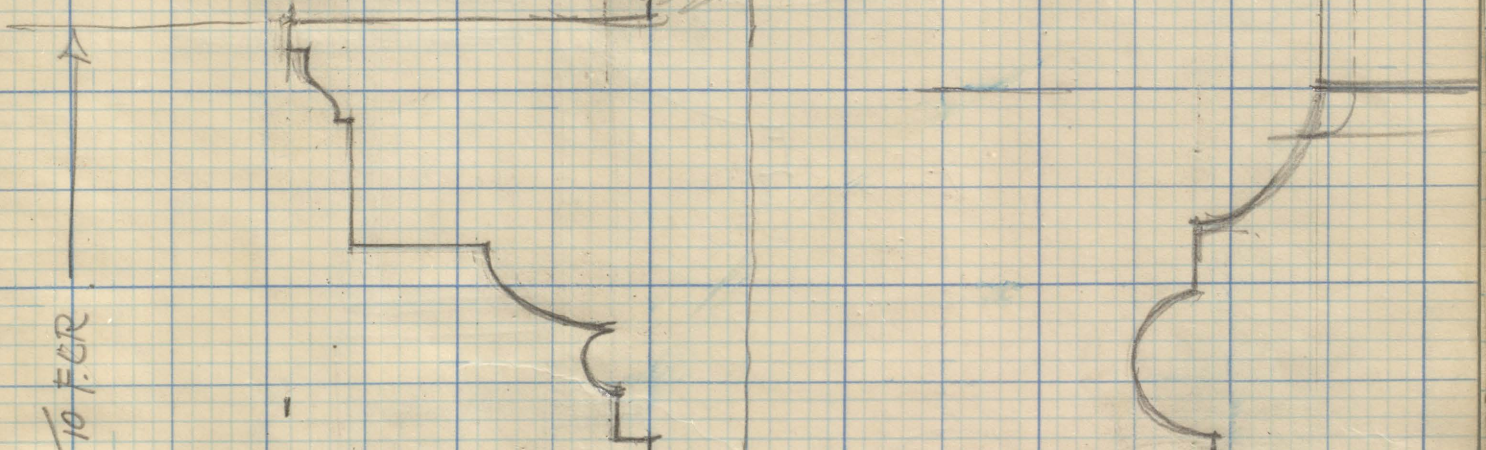

10 FUR
5
5

PEDESTAL

1/100
6

LINE OF
PEDESTAL

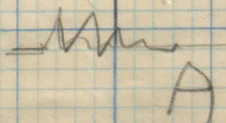

A.

PILASTER BASE

B. W.O

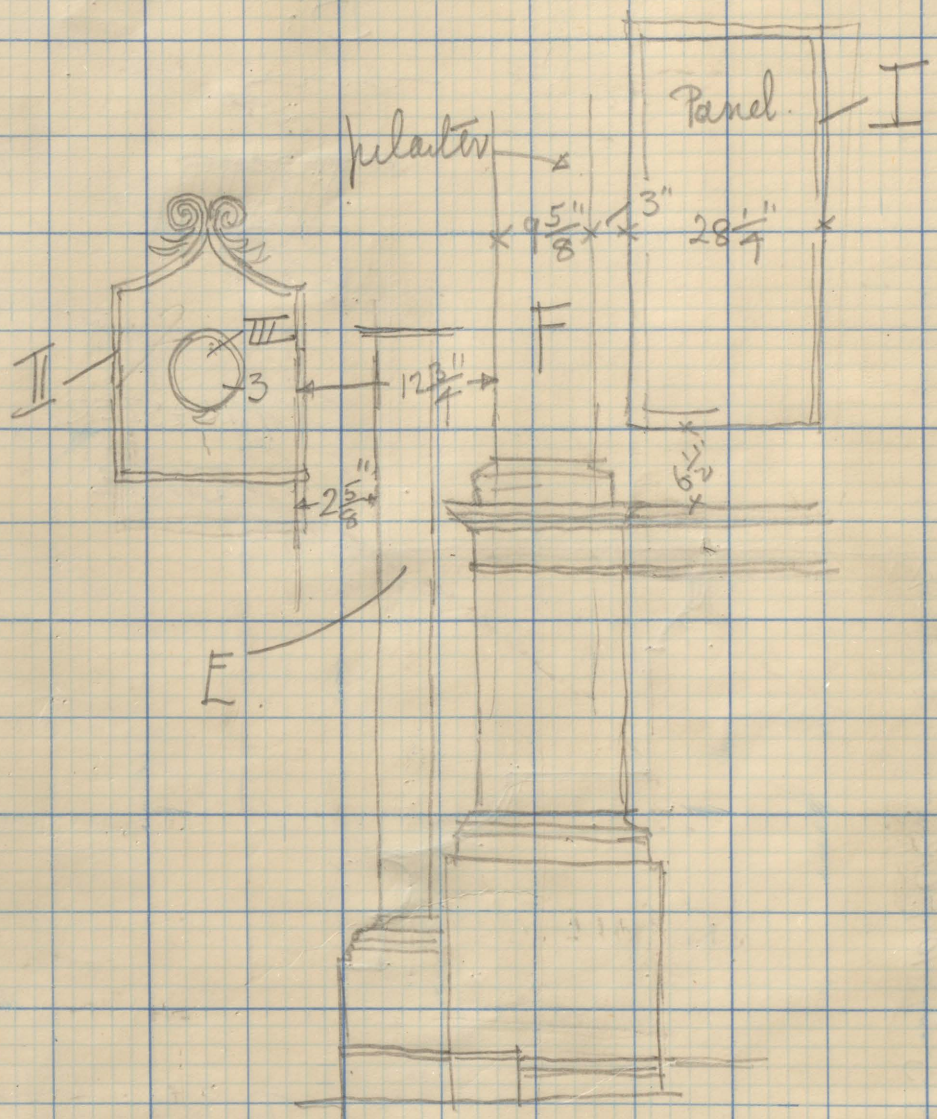

ST. JEANNE I.P.

11/10/30

PANEL MOULD I

CARVING PINNED ON-

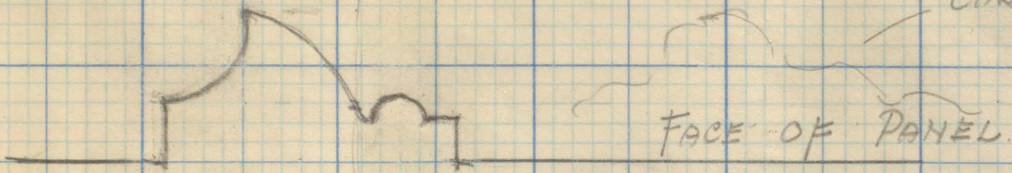

PANEL

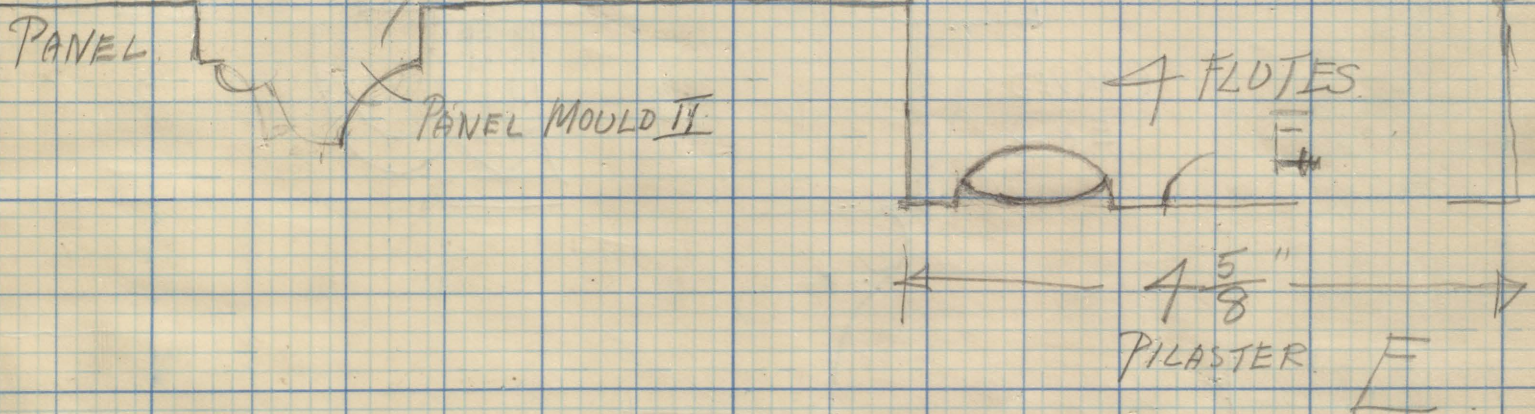
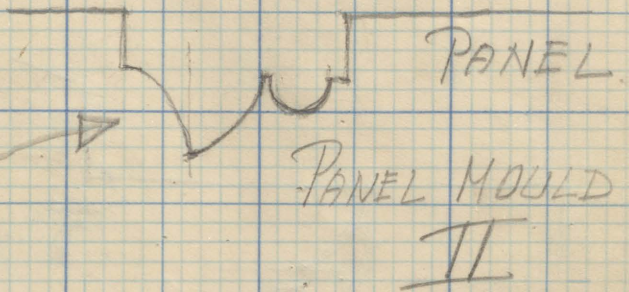

PANEL MLD. III

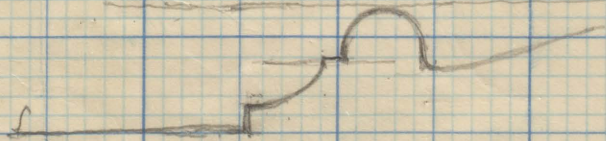

W.O

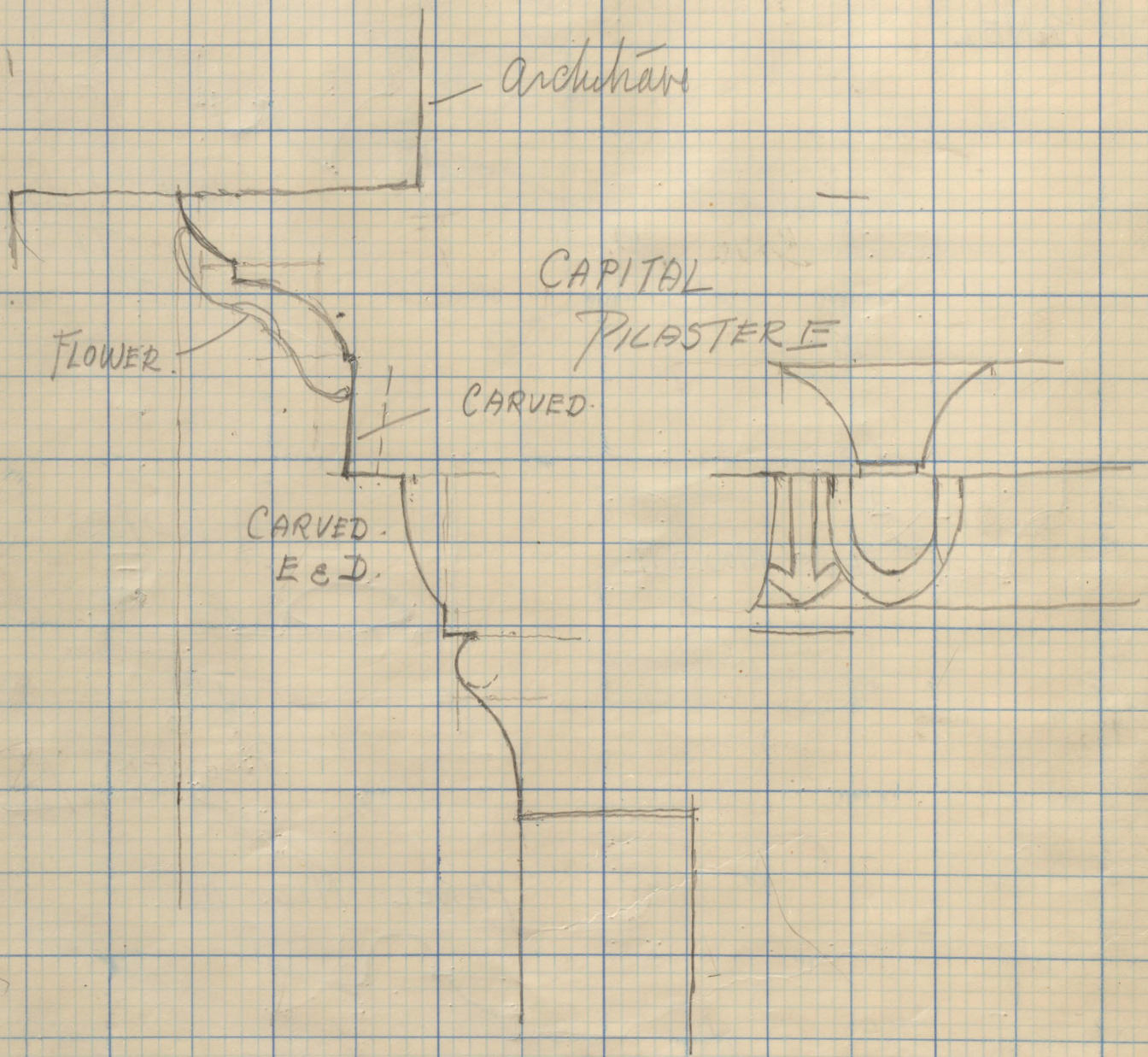

ST. JEANNE I.P.

11/10/30

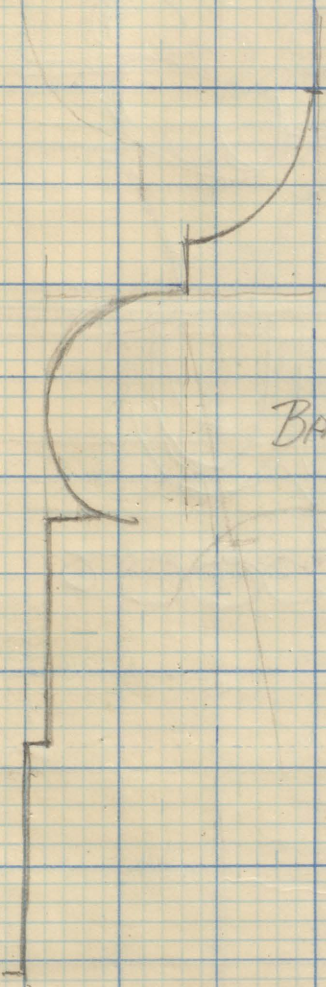

BASE PILASTER F.

85

Oct. - 1930.

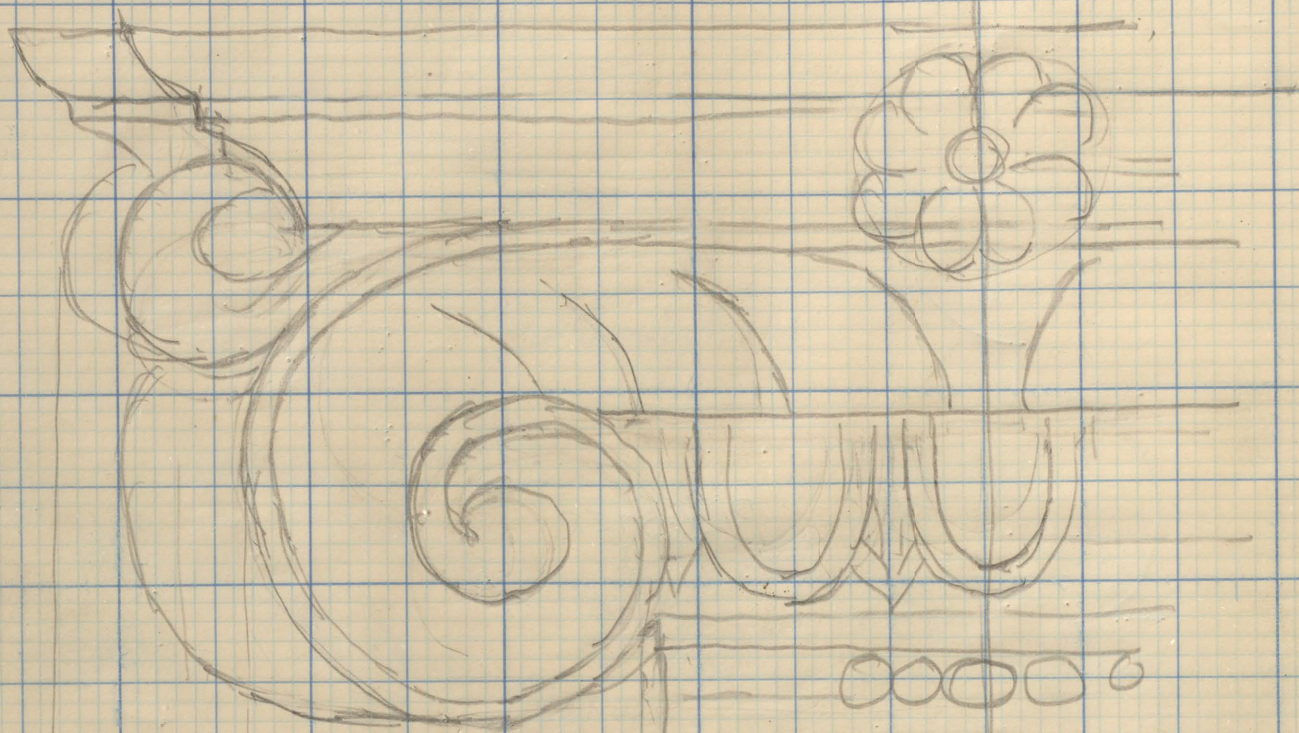

← 2" →

← 3 ¹/₄ →

SUMMER SCHOOL.

SUMMER SCHOOL — 1931.
 MEASURED WORK

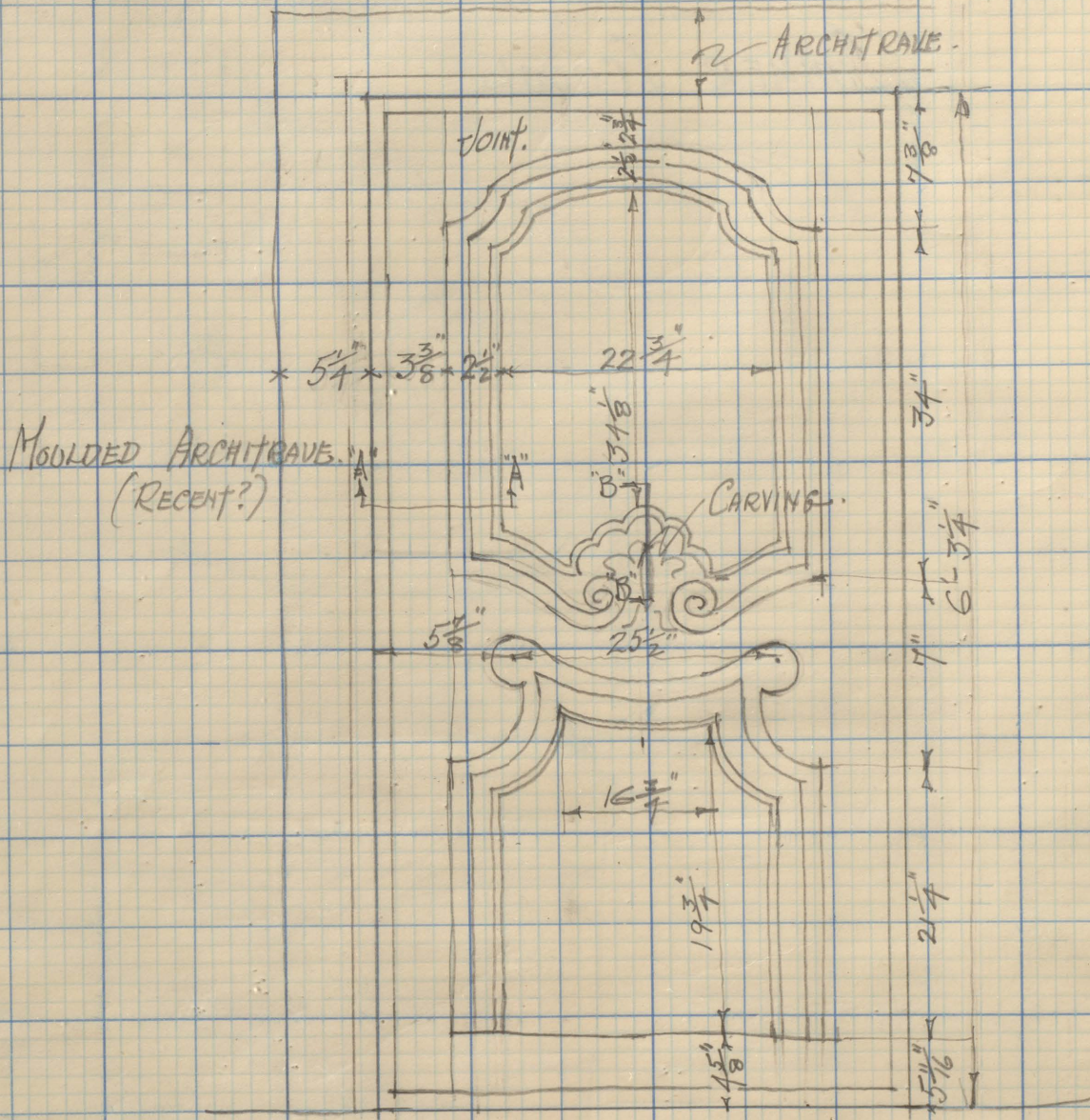

ELEVATION OF DOOR FROM 3/100
 CH. OF NOTRE DAME DE PETITE
 (NOW IN THE CHATEAU DE RANERAT.)

WILSON
 AULD
 ONIONS

SEPT. 16TH. '31.

DETAILS - DOOR FROM CH.

NOTRE DAME
DE
PETITE.

(NOW IN THE
CHATEAU DE RAMEZAY)
• MONTREAL •

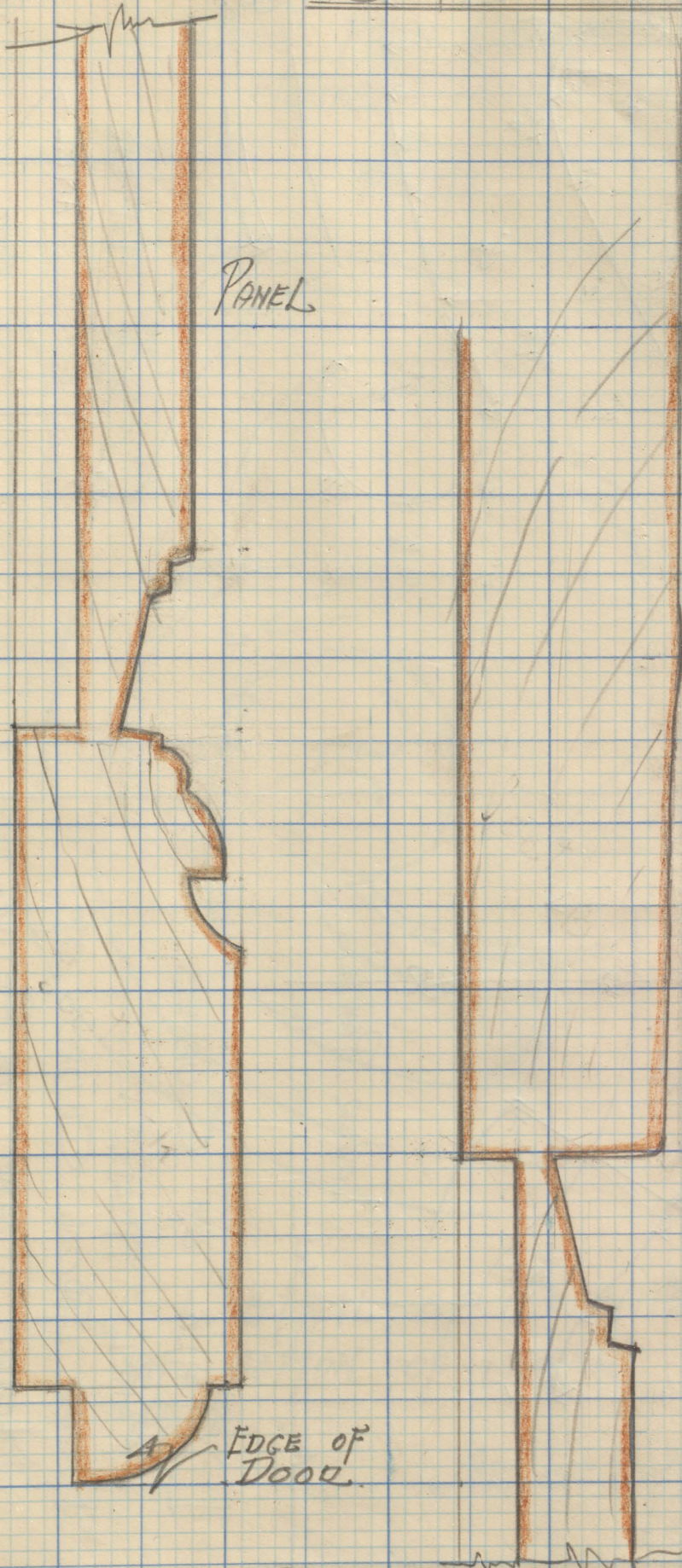

PANEL

SECTION B-B.

SECTION A-A

FULL SIZES

A ✓ EDGE OF DOOR.

F.S. DETAIL OF RAISED & CURVED PANELS.

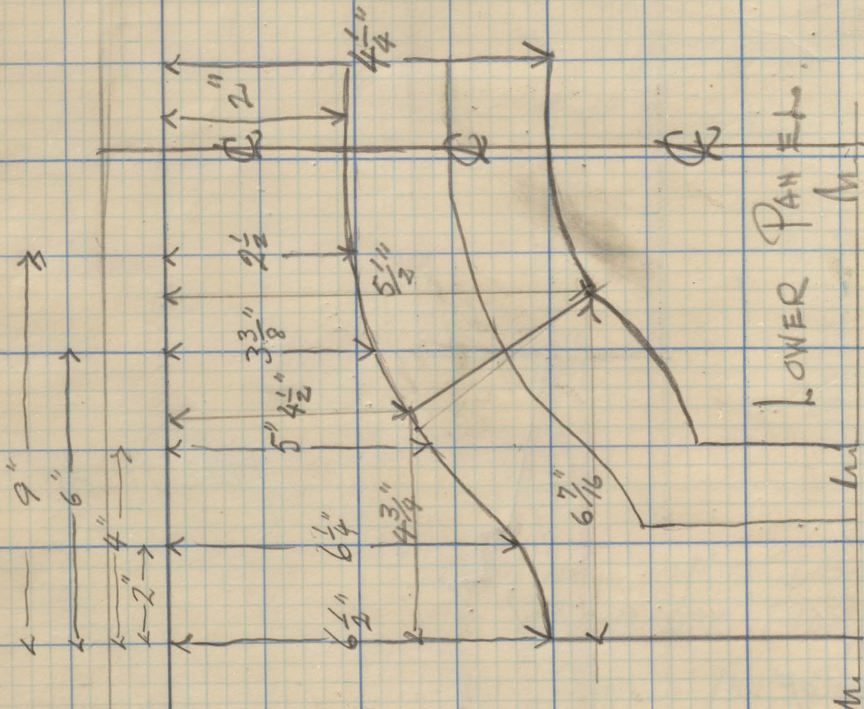

DETAILS OF CURVED
 PANEL HEADS
 DOOR FROM CHURCH OF
 NOTRE DAME DE PETITE
 (NOW IN THE CHATEAU DE RAMEZAY)

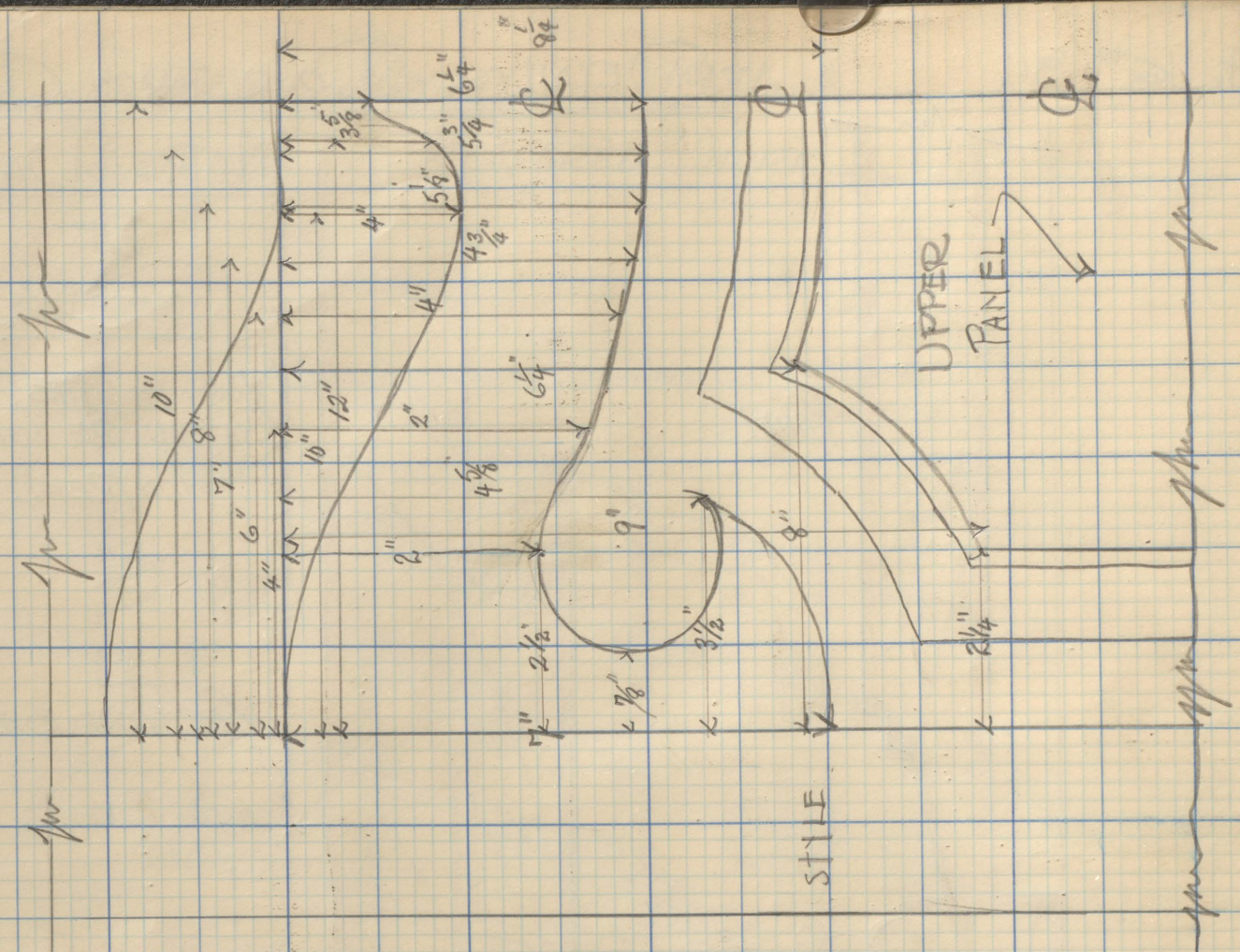

Door FROM CH. OF
NOTRE DAME
DE
PETITE

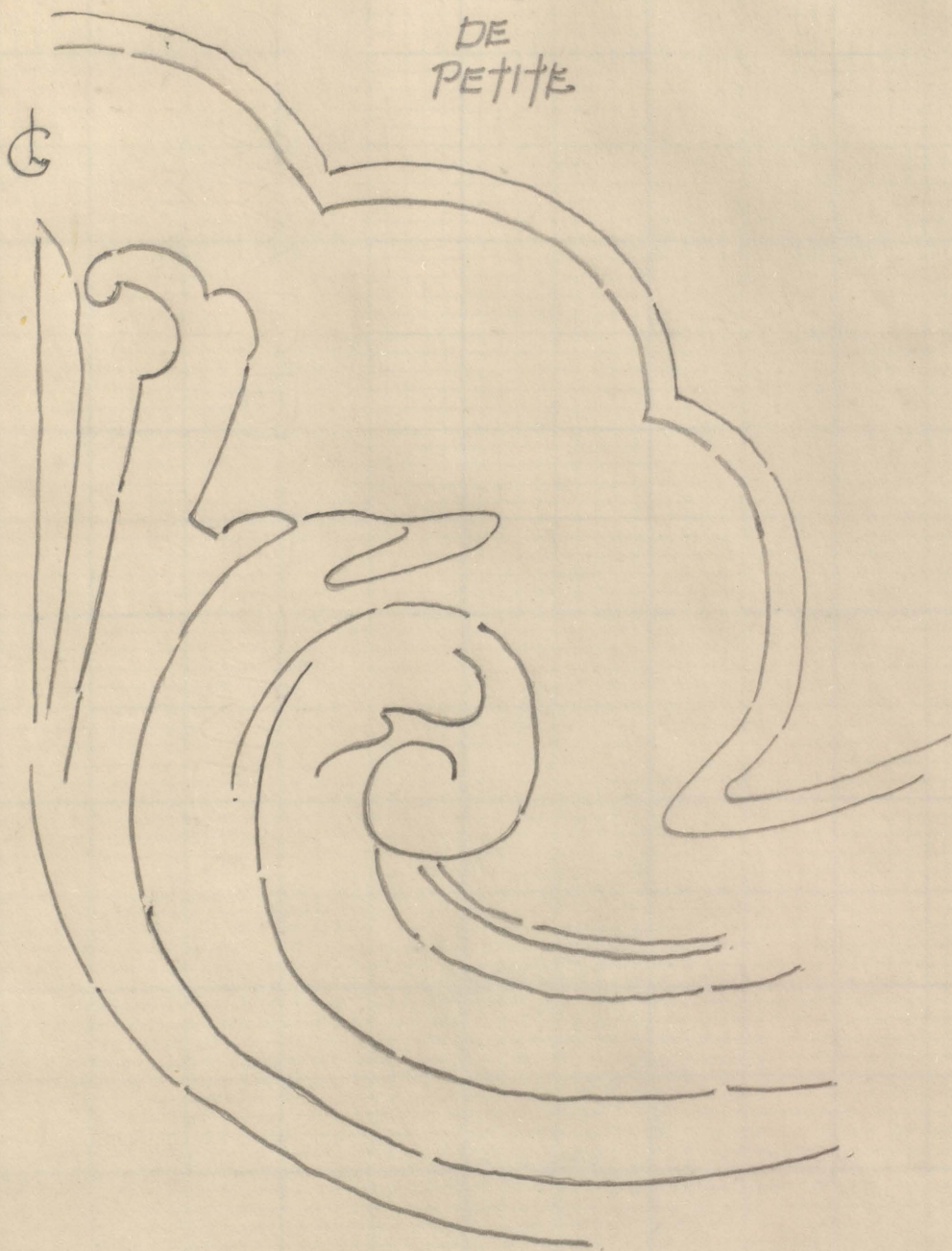



F.S. DETAIL OF CARVING
AT BOTTOM OF UPPER
PANEL.

SEPT. 16th '31. } WILSON
AULD
ONIONS

SEPT. 16TH '31.



 $3\frac{1}{2}''$

 $4\frac{3}{8}''$

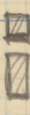
 $2\frac{1}{8}''$
 $2\frac{3}{4}''$

$\rightarrow 1\frac{3}{4}'' \leftarrow$

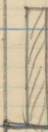
 $8\frac{1}{4}''$

F.S. DETAIL OF SCROLL
AT TOP OF BOTTOM PANEL.

DOOR FROM CH. OF NOTRE
DAME DE PETITE.

(NOW IN CHATEAU DE RAMEZAT.)

TYPICAL DOOR CHATEAU DE RAMEZAY

SEPT. 16TH. '31

ELEVATION.

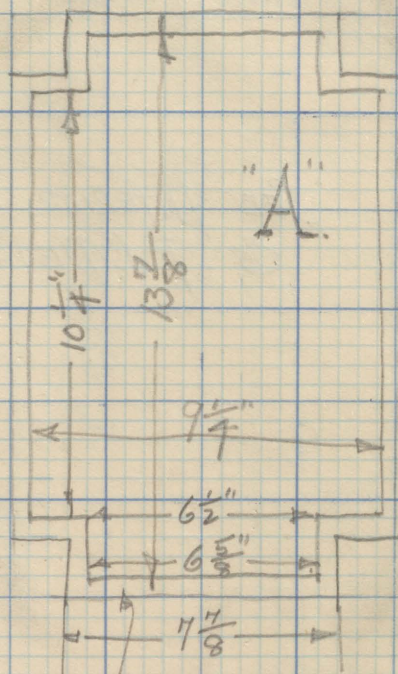
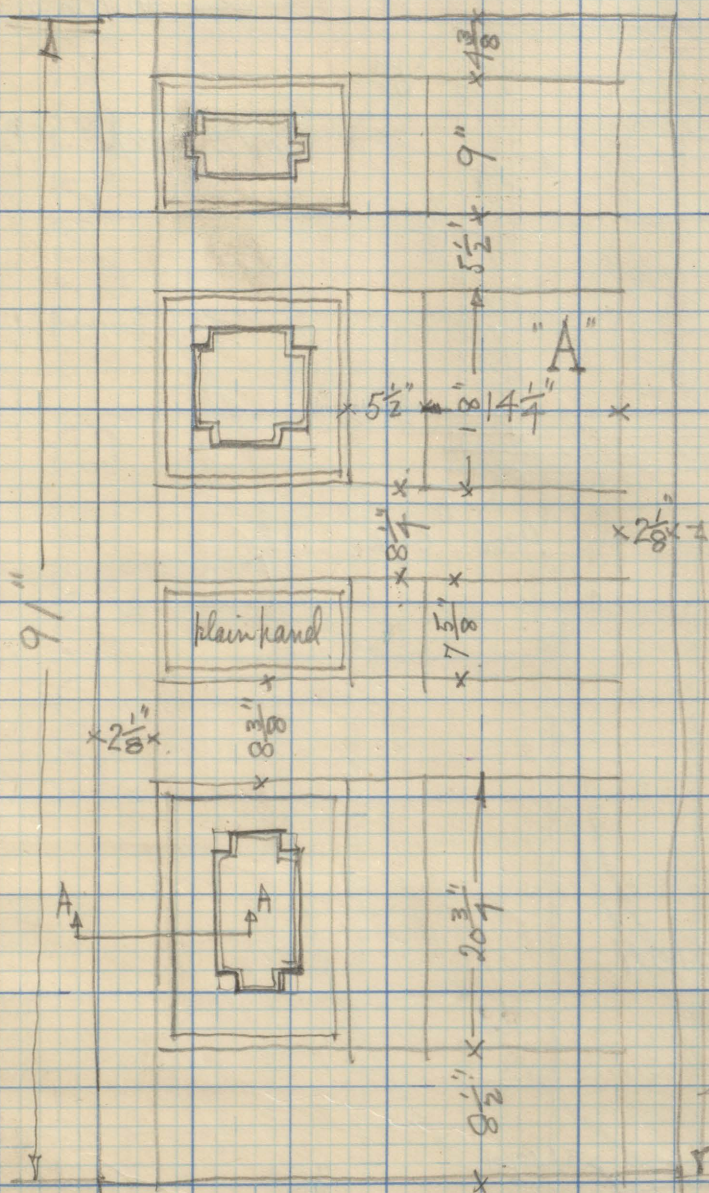

see F.S.
Typical panel

(REAR ELEV. THE SAME.)

face of panel
SECTION A-A.

Applied
Moulding.
G.E. WILSON
W.R. ONIONS.

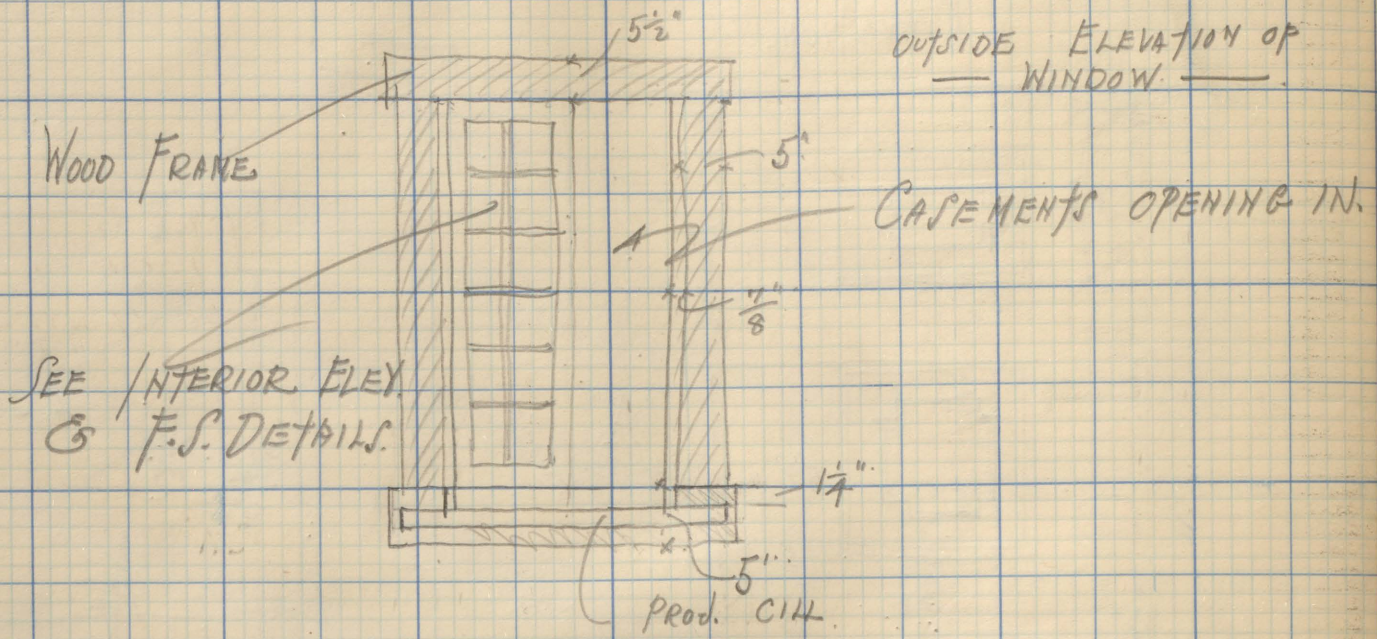

SECTION

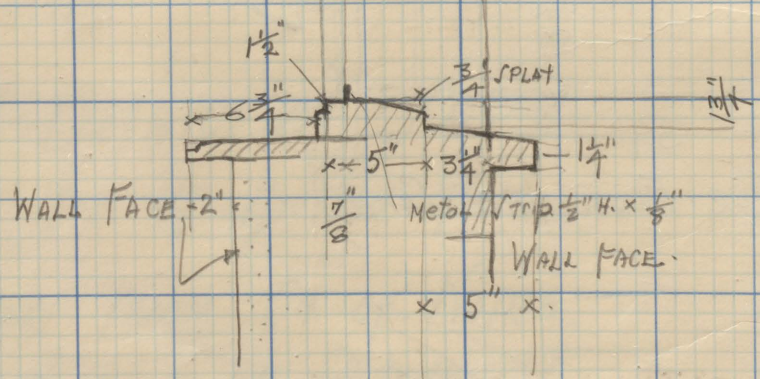

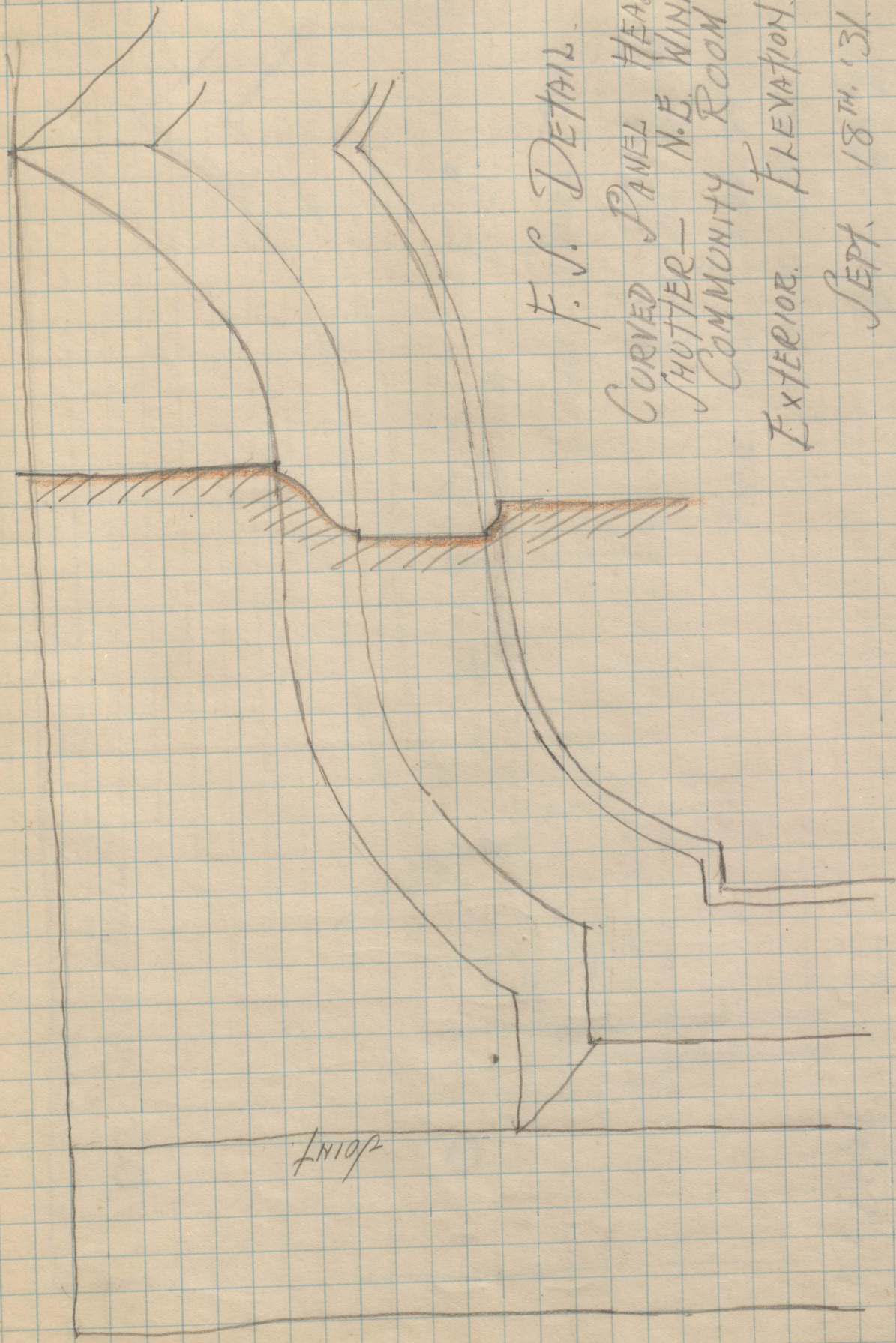

F.S. DETAIL.

CURVED PANEL HEAD OF
SHUTTER - N.E. WINDOW
COMMUNITY ROOM

EXTERIOR. ELEVATION.

SEPT. 18TH. '31.

G.E. AULD.
G.E. WILSON
W.R. OMONS

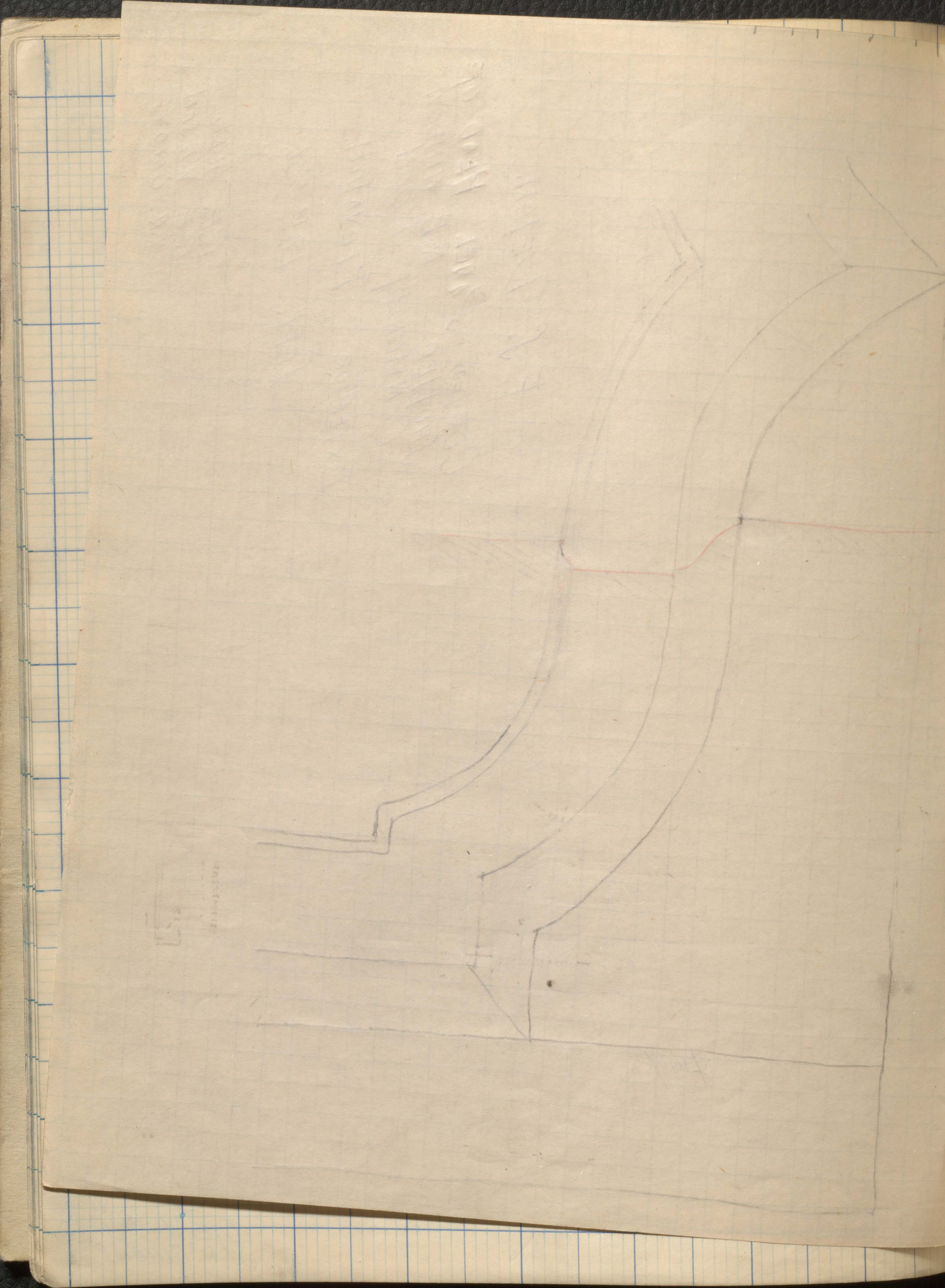

WOOD PANELS

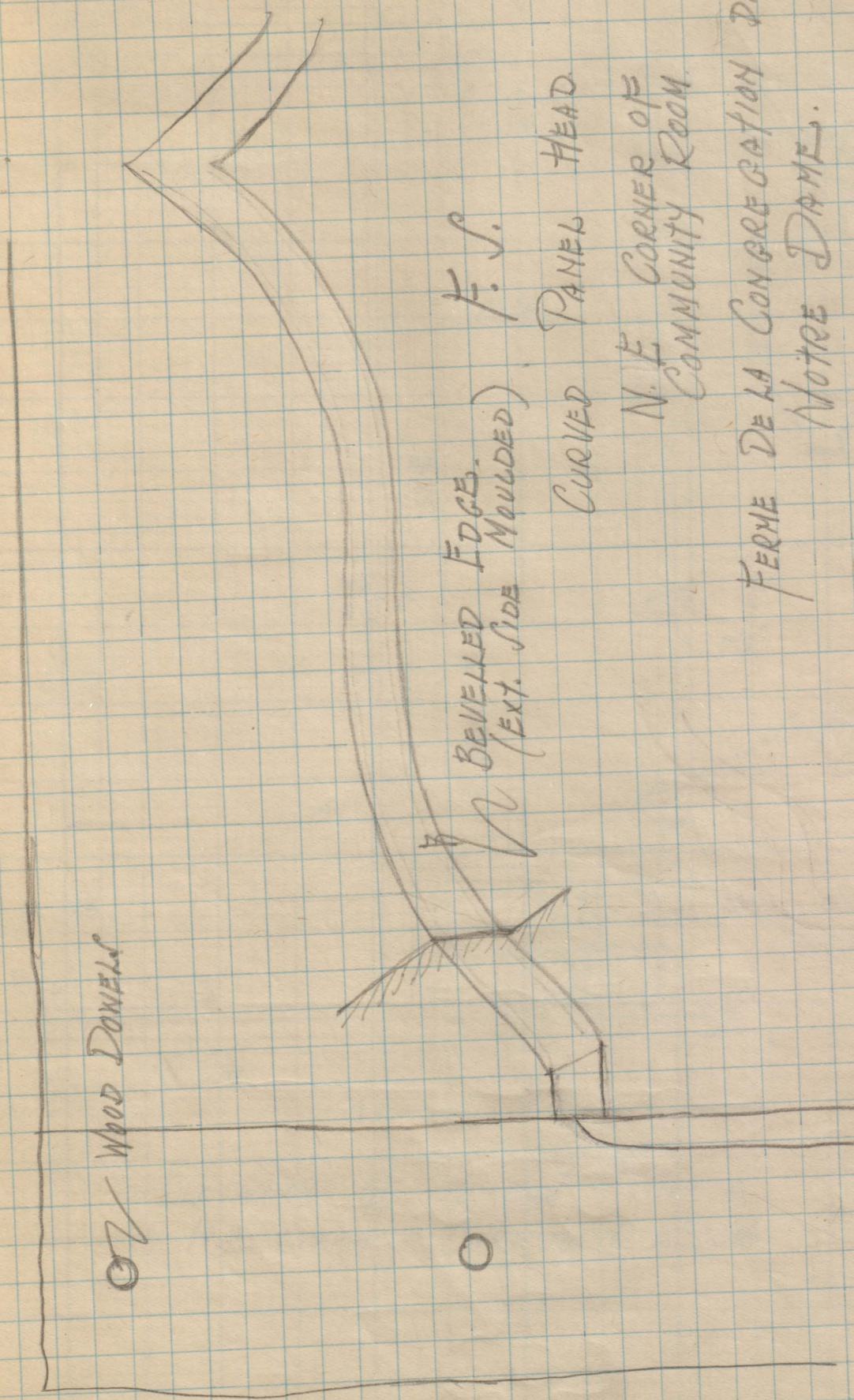

BEVELLED EDGE.
(EXT. SIDE MOULD)

F.S.

CURVED PANEL HEAD.

N.E. CORNER OF
COMMUNITY ROOM.

FERME DE LA CONGREGATION DE
NOTRE DAME.

F.S. DETAIL.



SEPT. 18TH '31.

G. E. AULD
G. E. WILSON
W. R. CHIDWELL

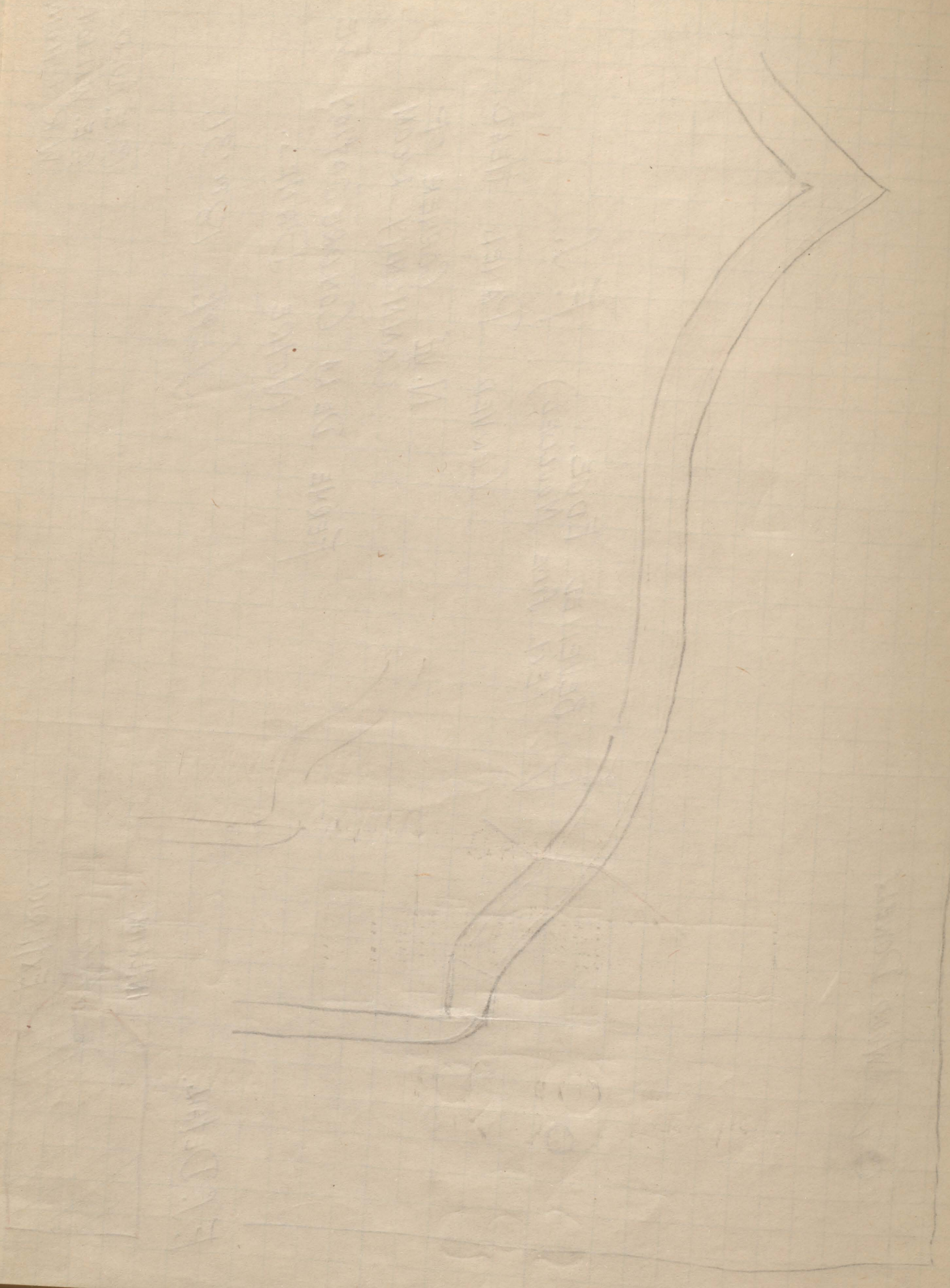

FERME DE LA CONGREGATION DE NOTRE DAME

POINT ST CHARLES

SEPT-18TH '31.

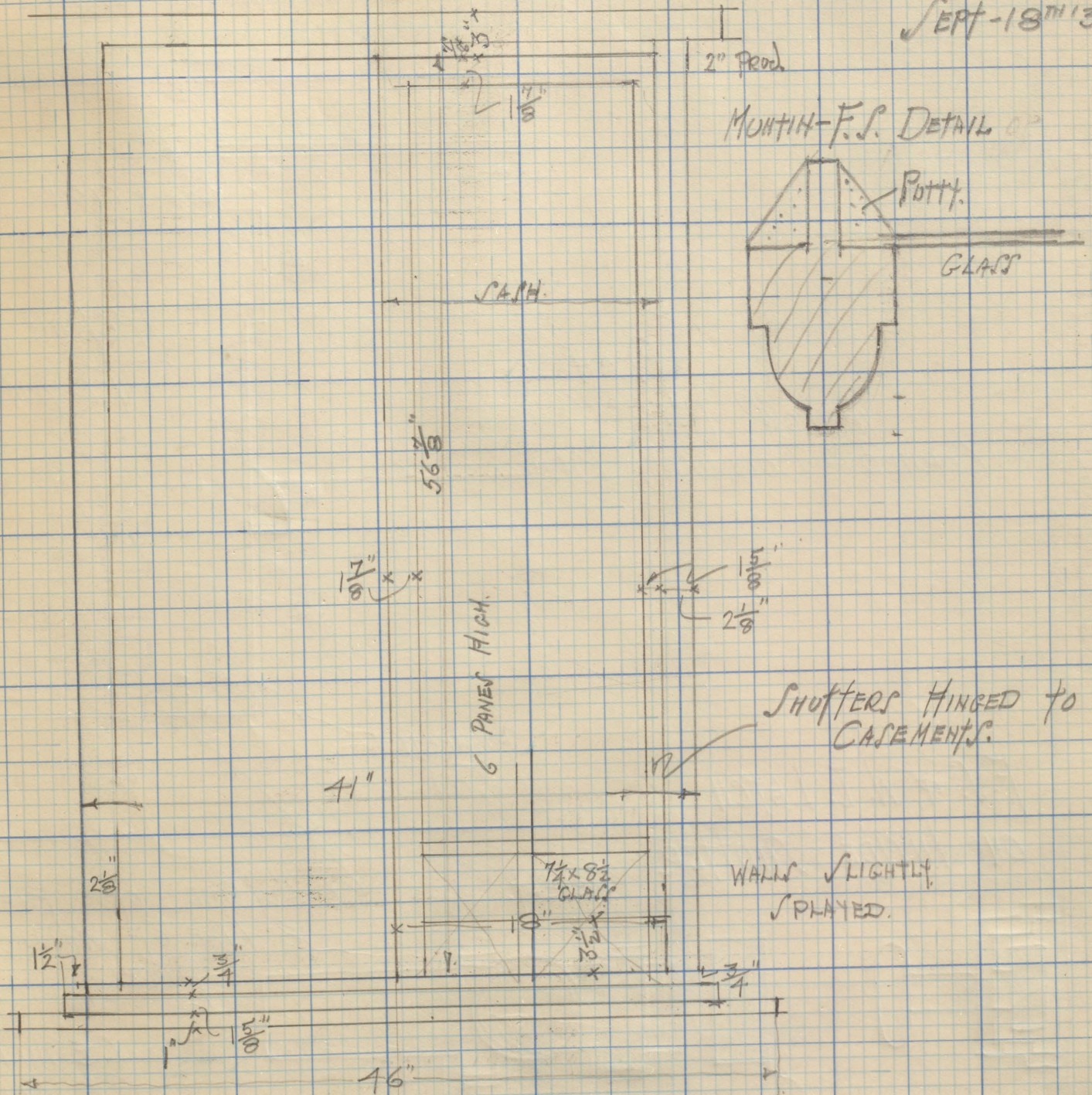

ELEVATION OF WINDOW (INTERIOR).
N.E. CORNER - COMMUNITY ROOM.

SEPT. 18 '31.

WINDOW N.E.
CORNER - COMMUNITY RM.

PLAN.

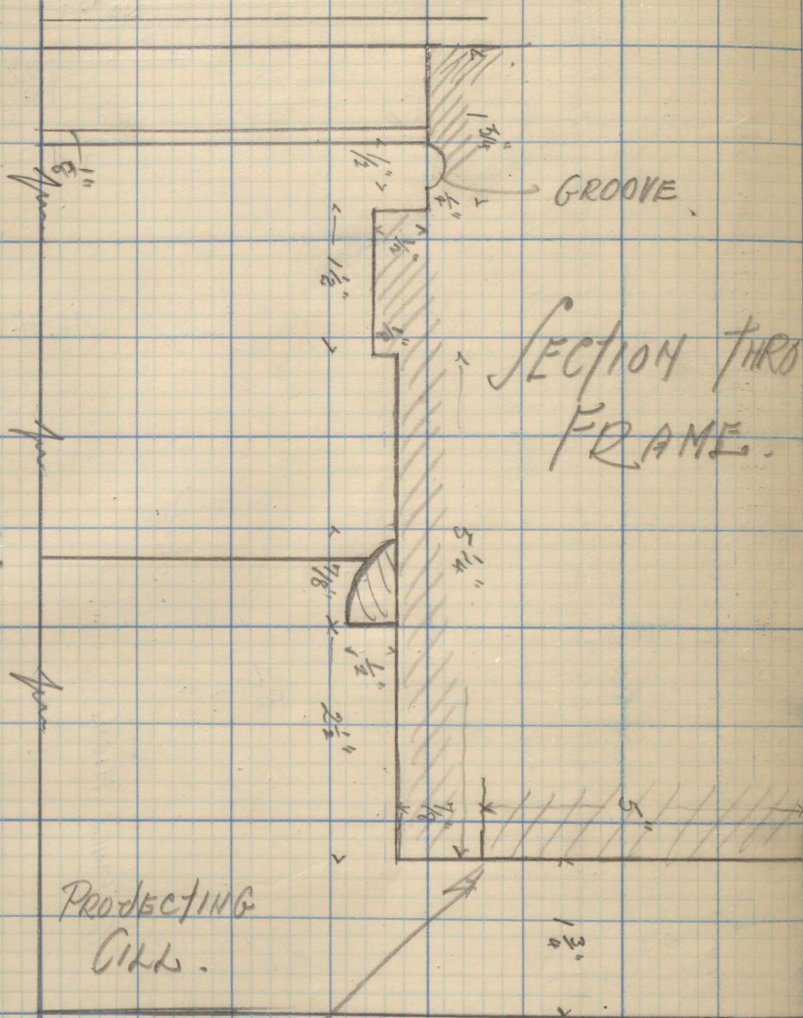

SECTION THRU
FRAME.

F.S. of W. I. LATCH
ON INSIDE SHUTTER

REPEAT.

OUTSIDE OF FRAME
& LINE OF WALL
FACE.

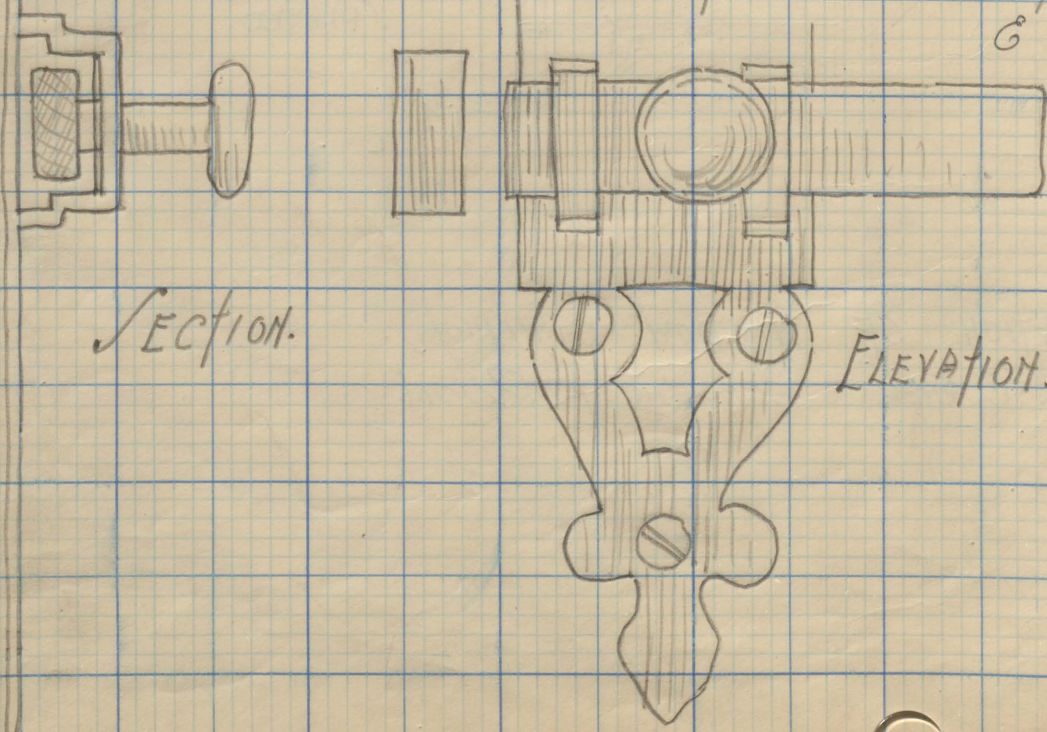

SECTION.

ELEVATION.

G.E. WILSON.
G.E. AULD.
W.R. ONIONS

CLARK ST. HOUSE MONTREAL - SEPT. 19th/31

MANTEL PIECE ON S. ROOM
ON FIRST FLOOR.

1202 Clark St.
Montreal

APPLIED
MOULDING

FLUTE - 3 ON EACH
PILASTER FACE
& ONE ON SIDE ELEV.

PLAN & ELEV. OF
FLUTE

NECKING
OF LOWER
PILASTER.

F.S. SECTION THRO'
FIREPLACE SURROUND
& PANEL BELOW

PANEL

APPLIED MLDG.

BASE OF BTM. PILASTER
(ABOVE SKIRTING)

SKIRTING

MOULDED SKIRTING

ELEVATION & PLAN. { G.E. AULD
F.S. DETAILS { G.E. WILSON
W.R. ONIONS

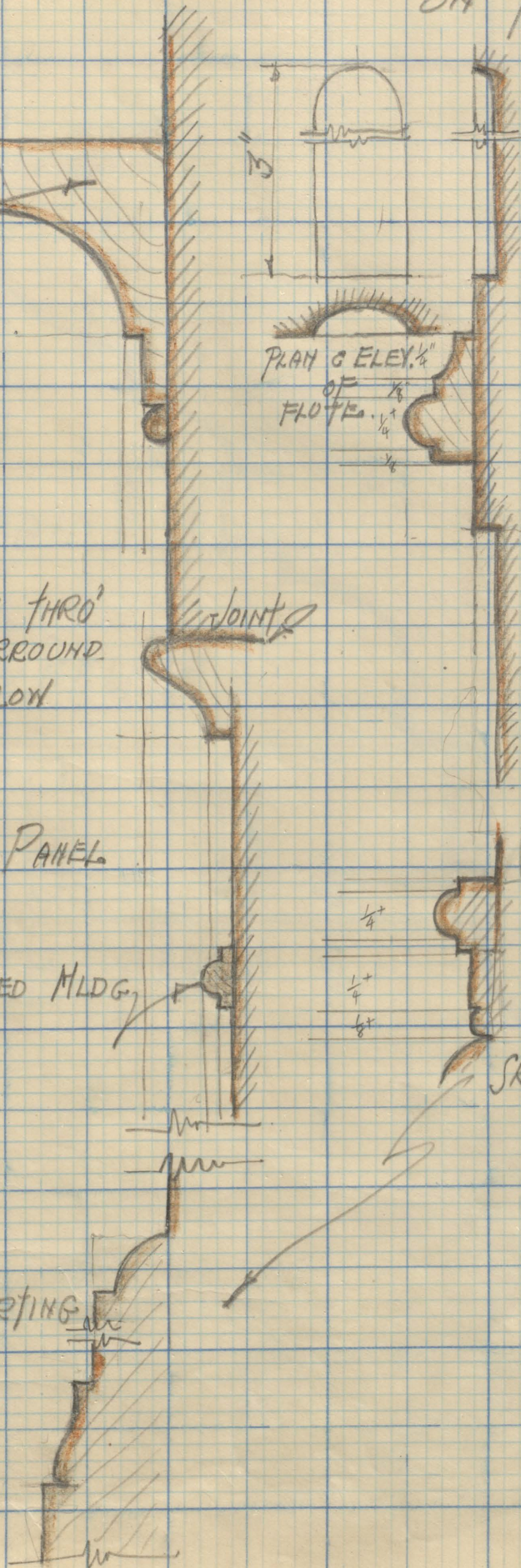

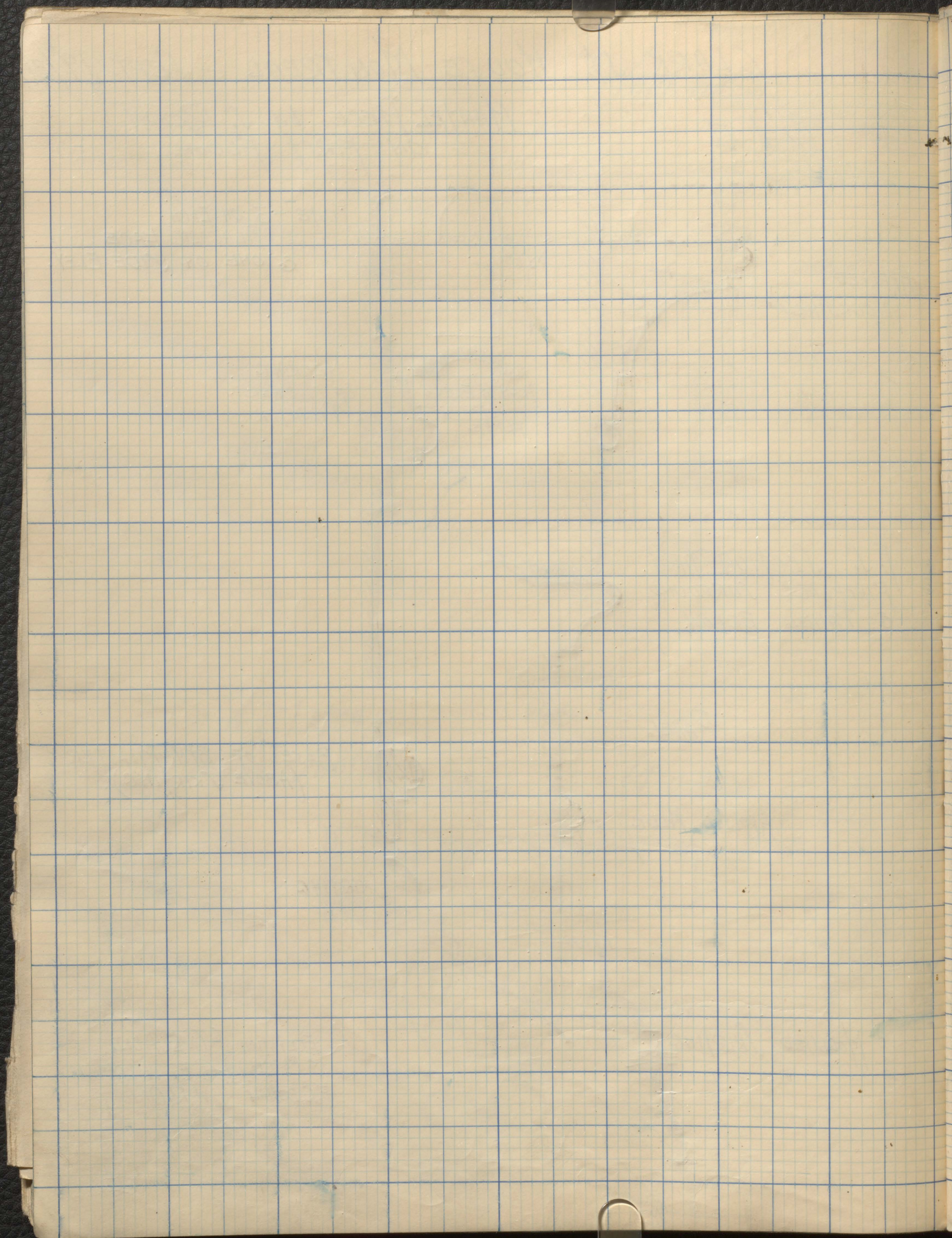

1190. HOUSE ON CLARK STREET - MONTREAL

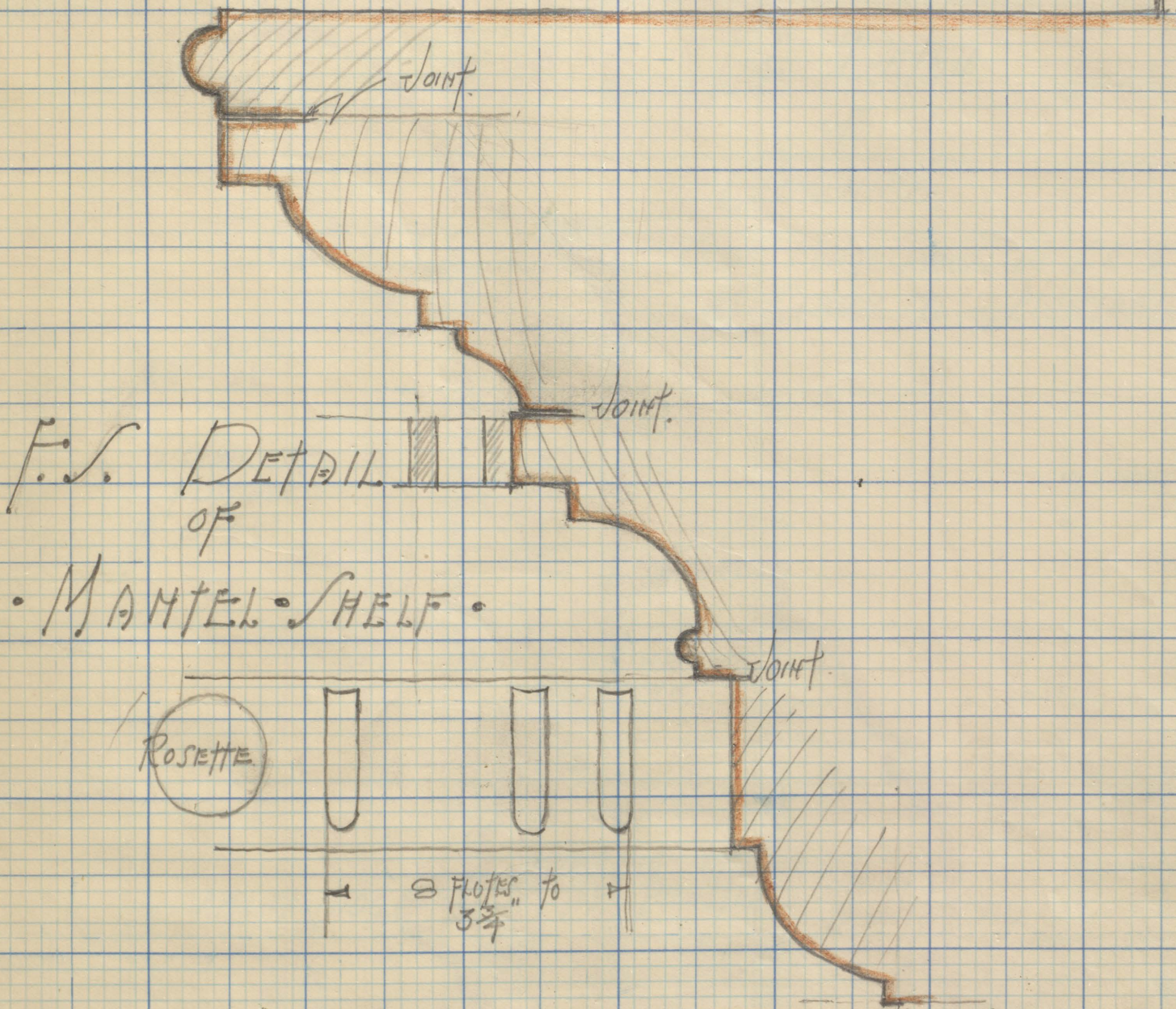

SEPT 1911. G.E. AULD
1931. G.E. WILSON
W.R. ONION.

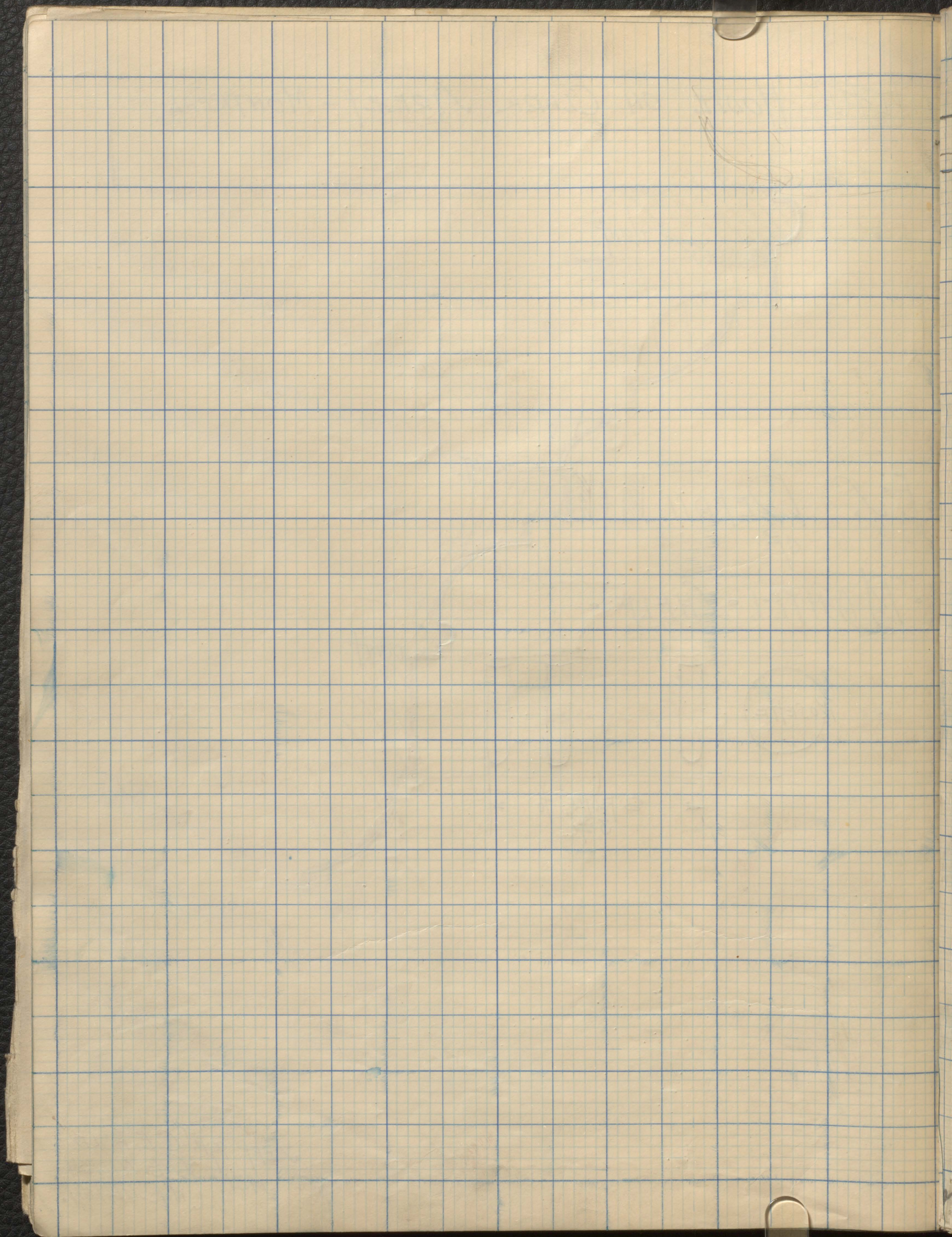

SEPT. 22ND. 31.

OLD HOUSE ON CLARK ST.
MONTREAL P. Q.

F.S. DETAIL
of
CORNICE.

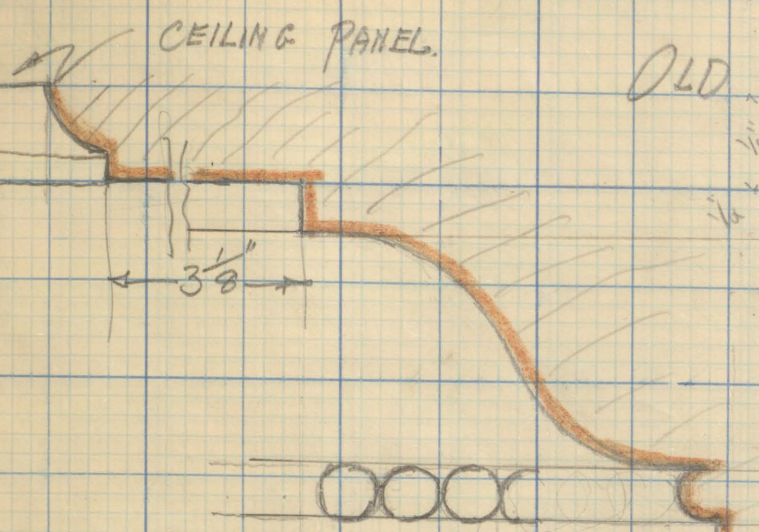

OVER MANTELPIECE IN S.E. ROOM
AT CLARK ST. - MONTREAL

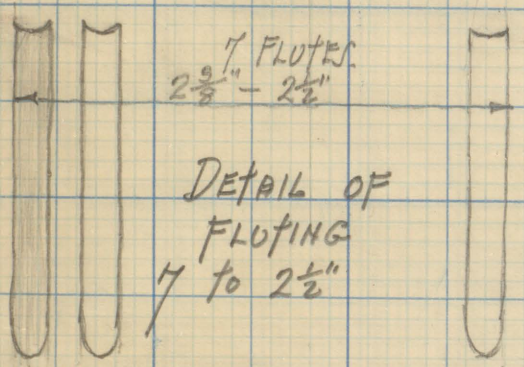

SEE RUBBING OF
ROSETTE

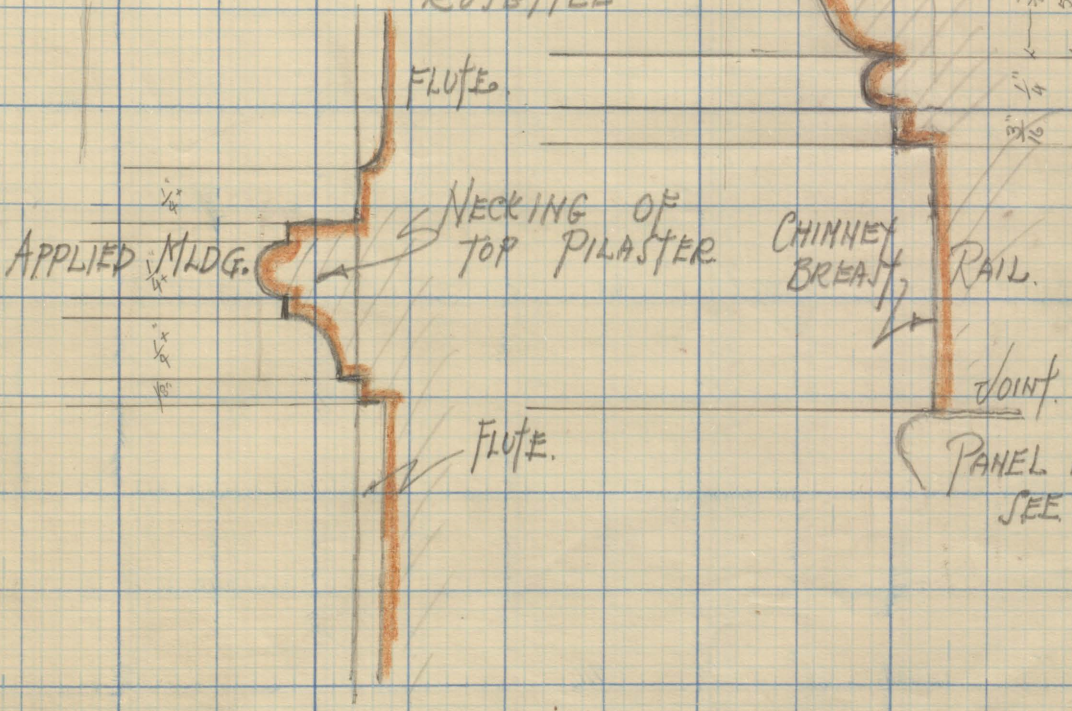

PANEL MOULD.
SEE OTHER F.S.

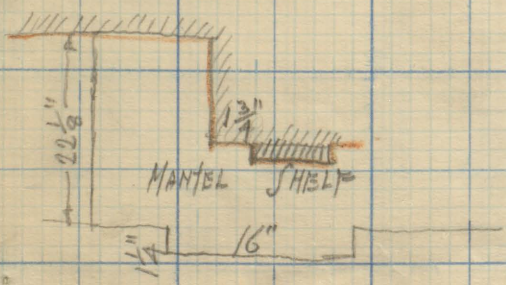

{ G.E. ADD
G.E. WILSON
W.R. ONIONS

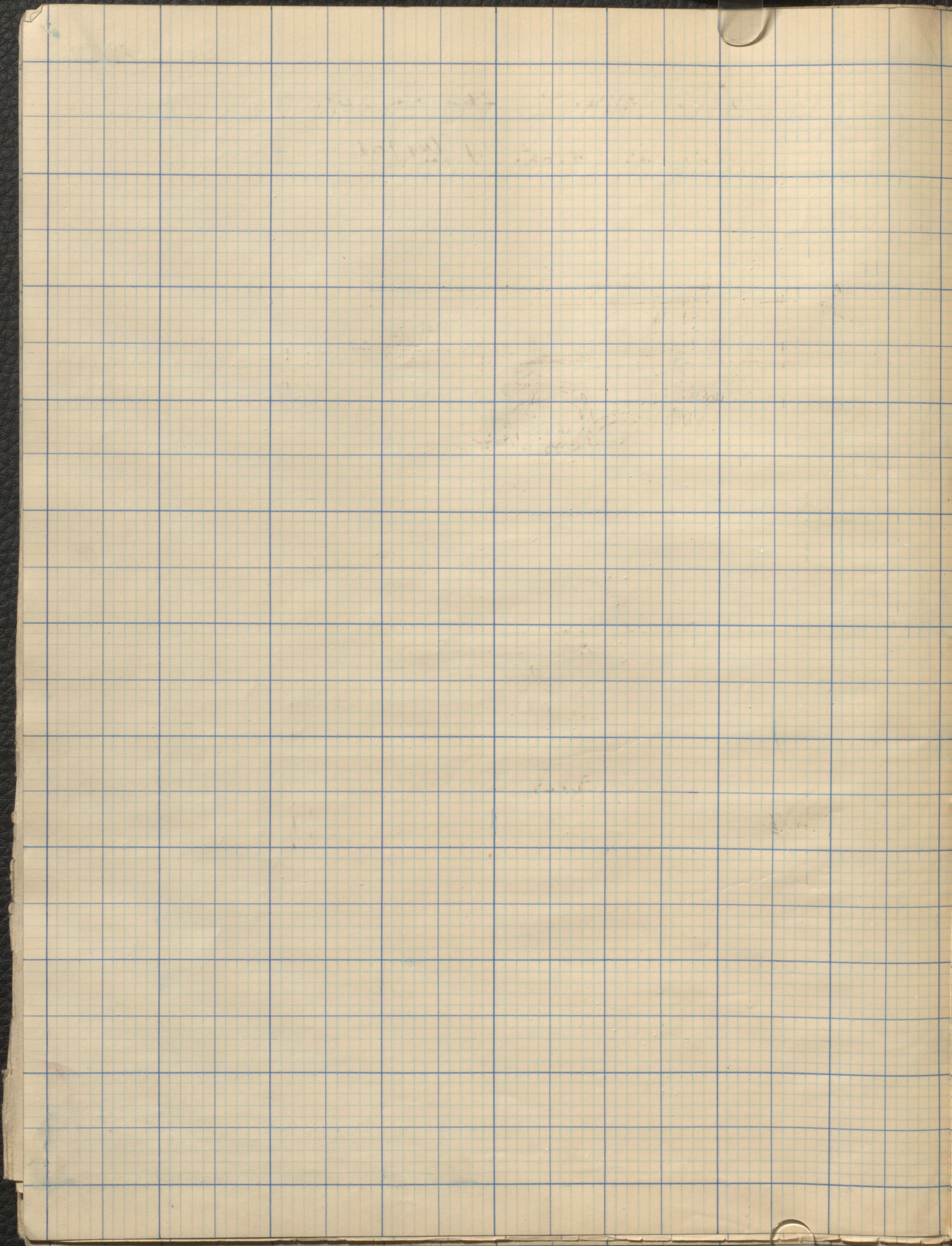

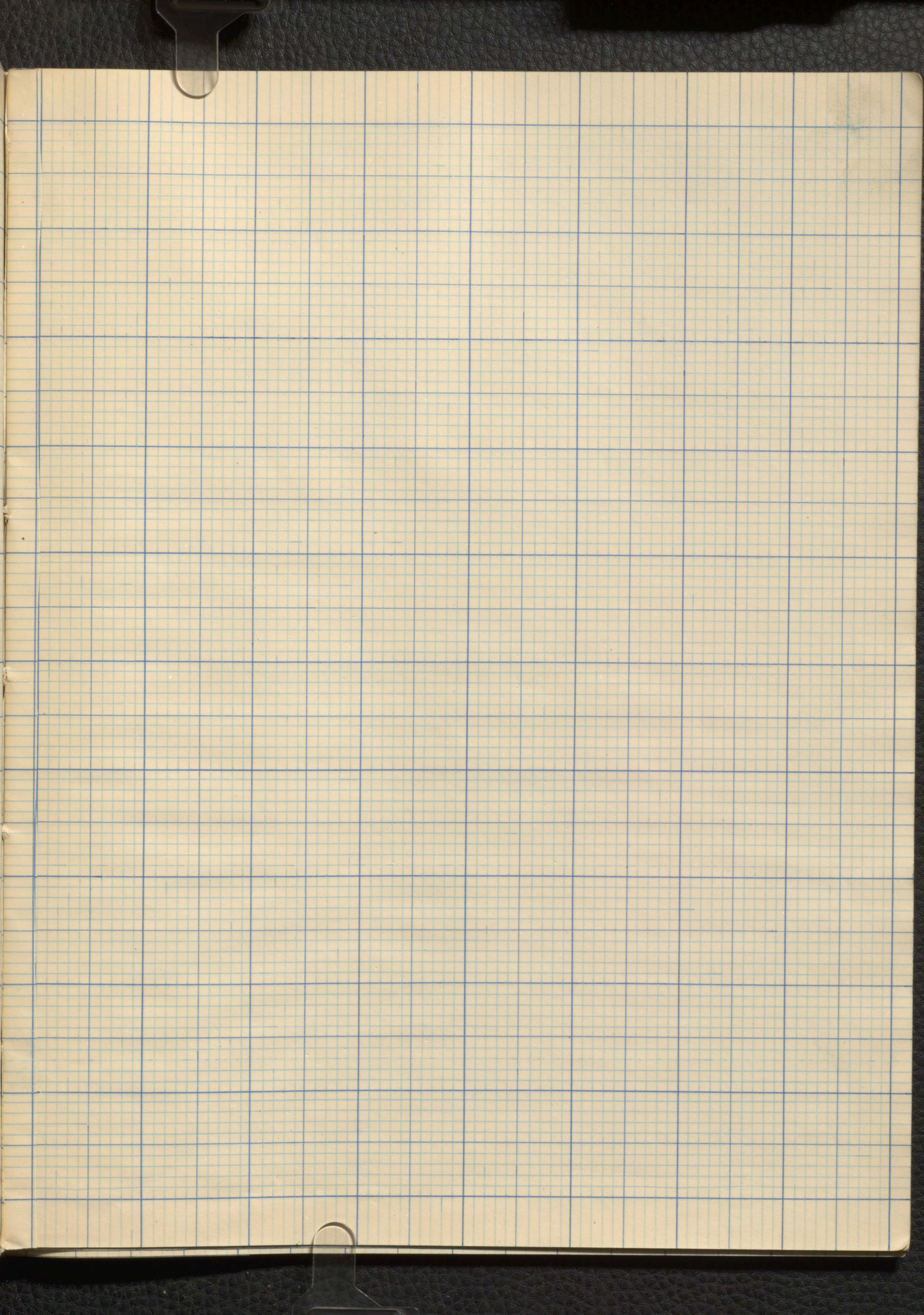

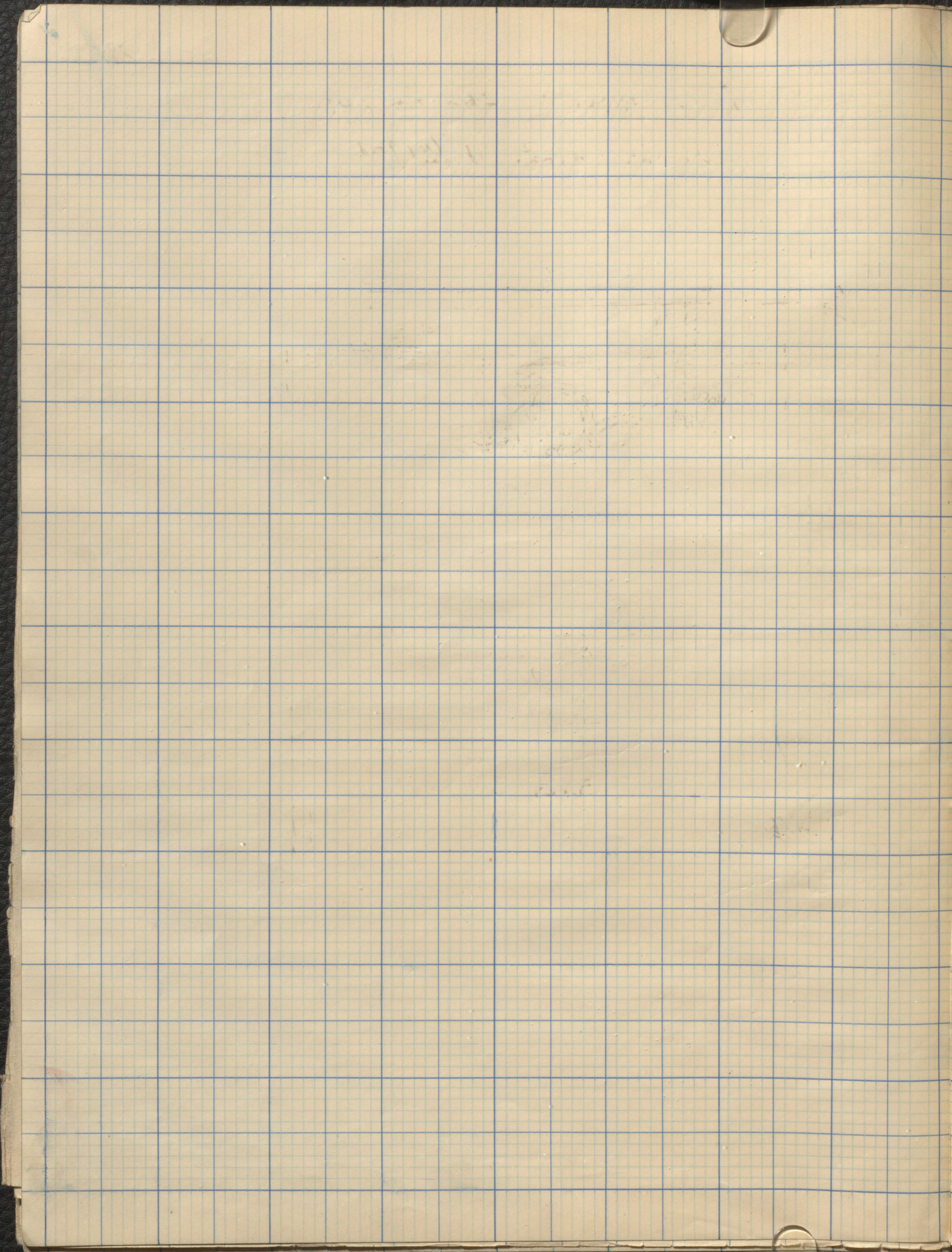

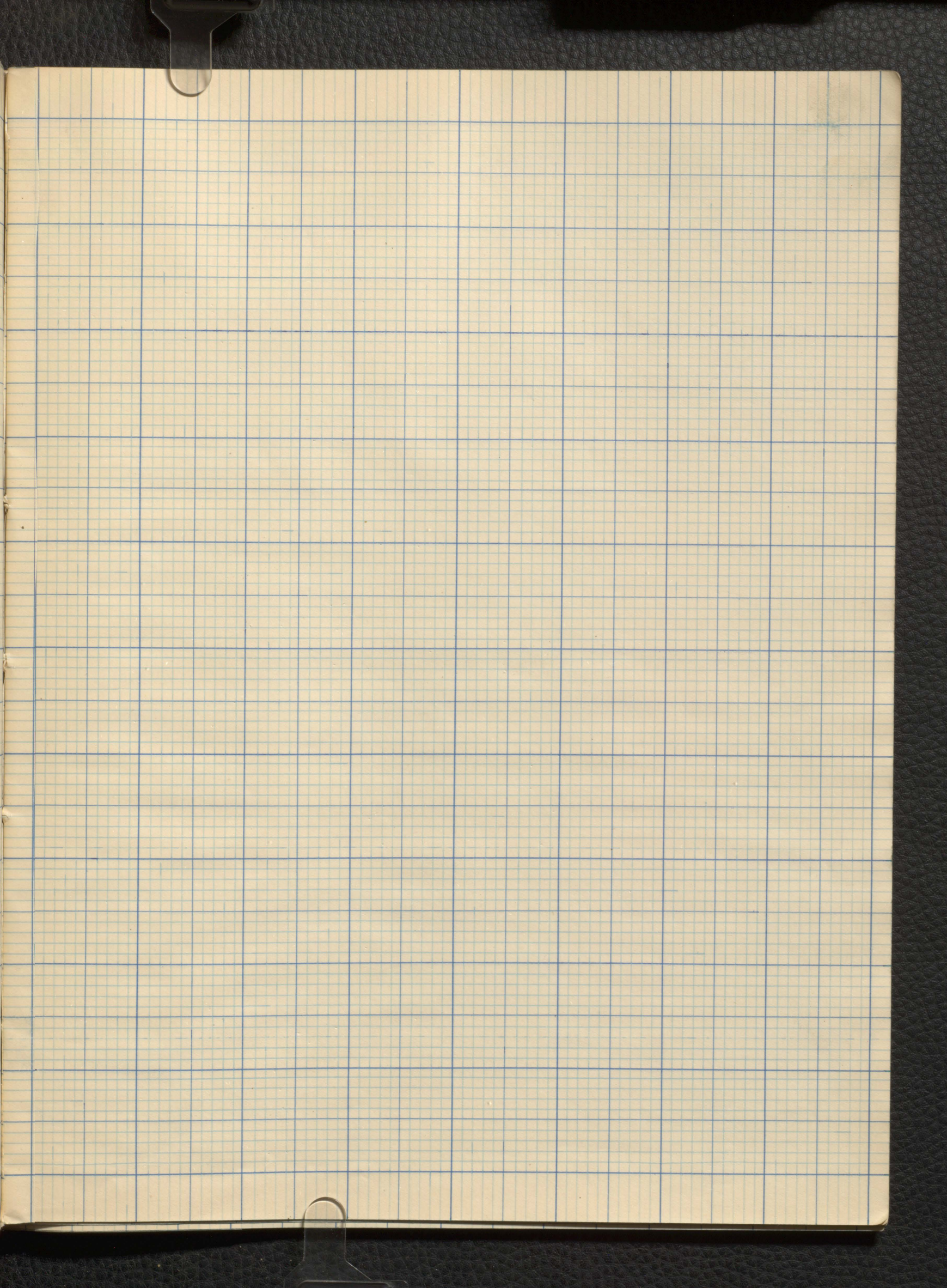

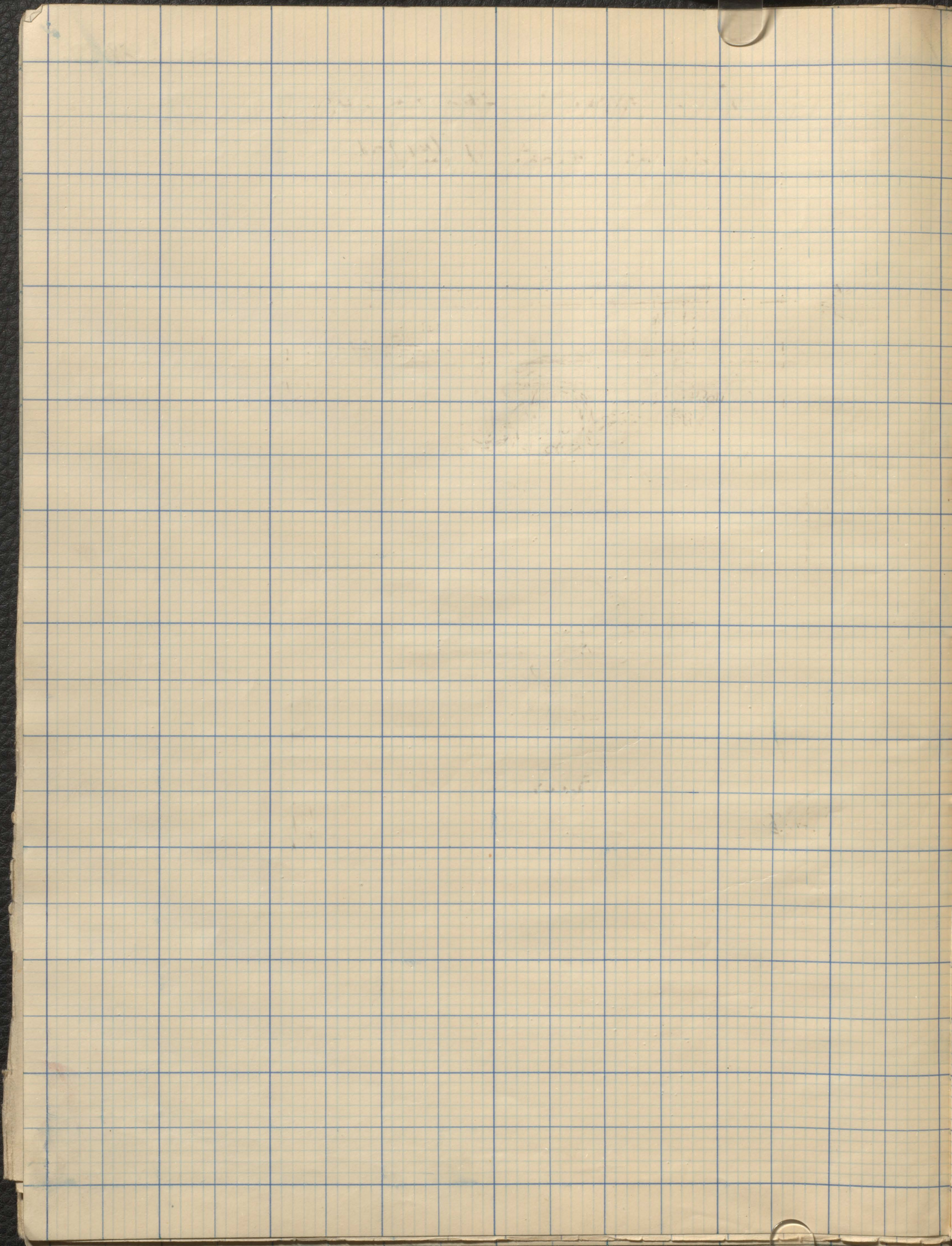

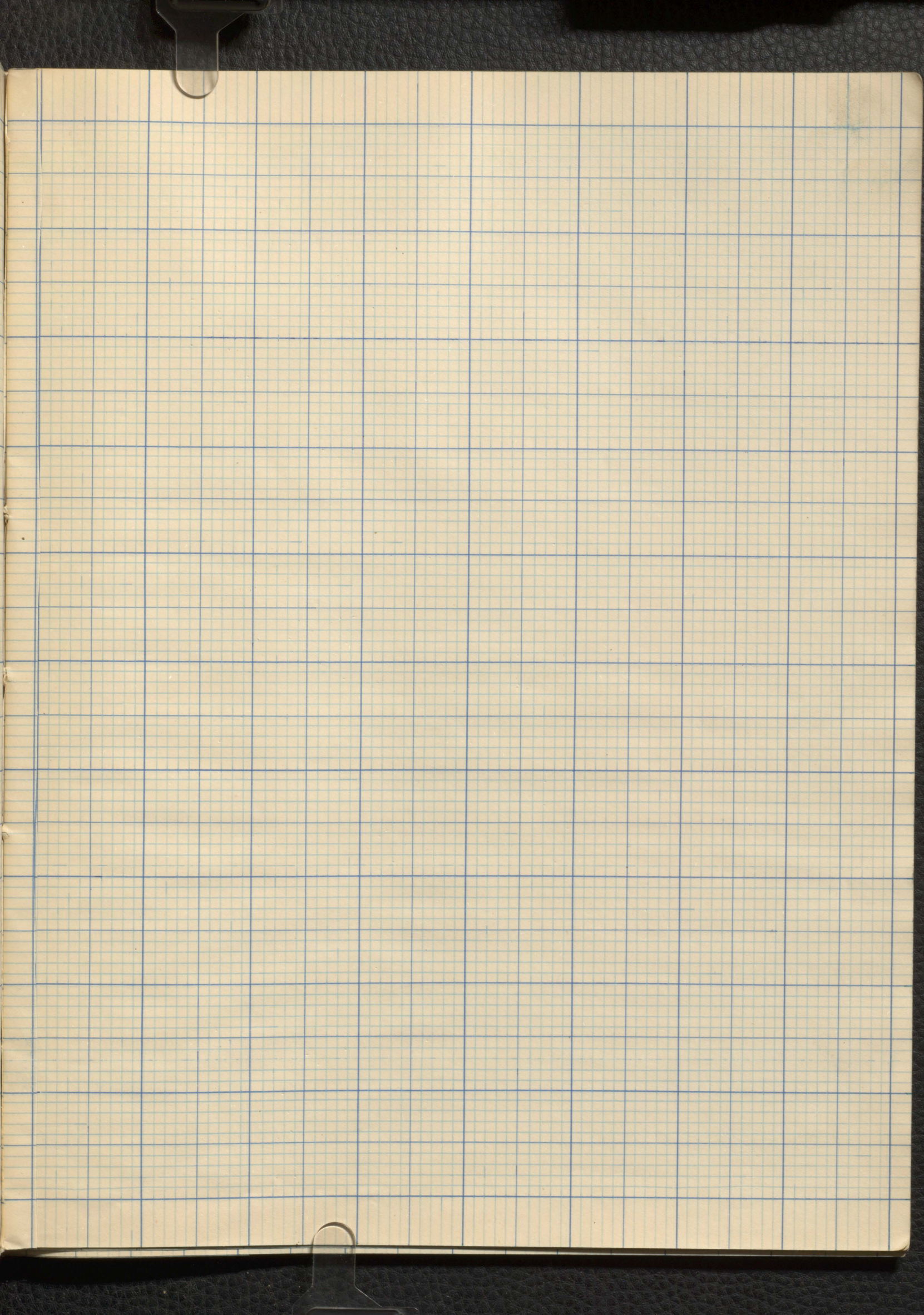

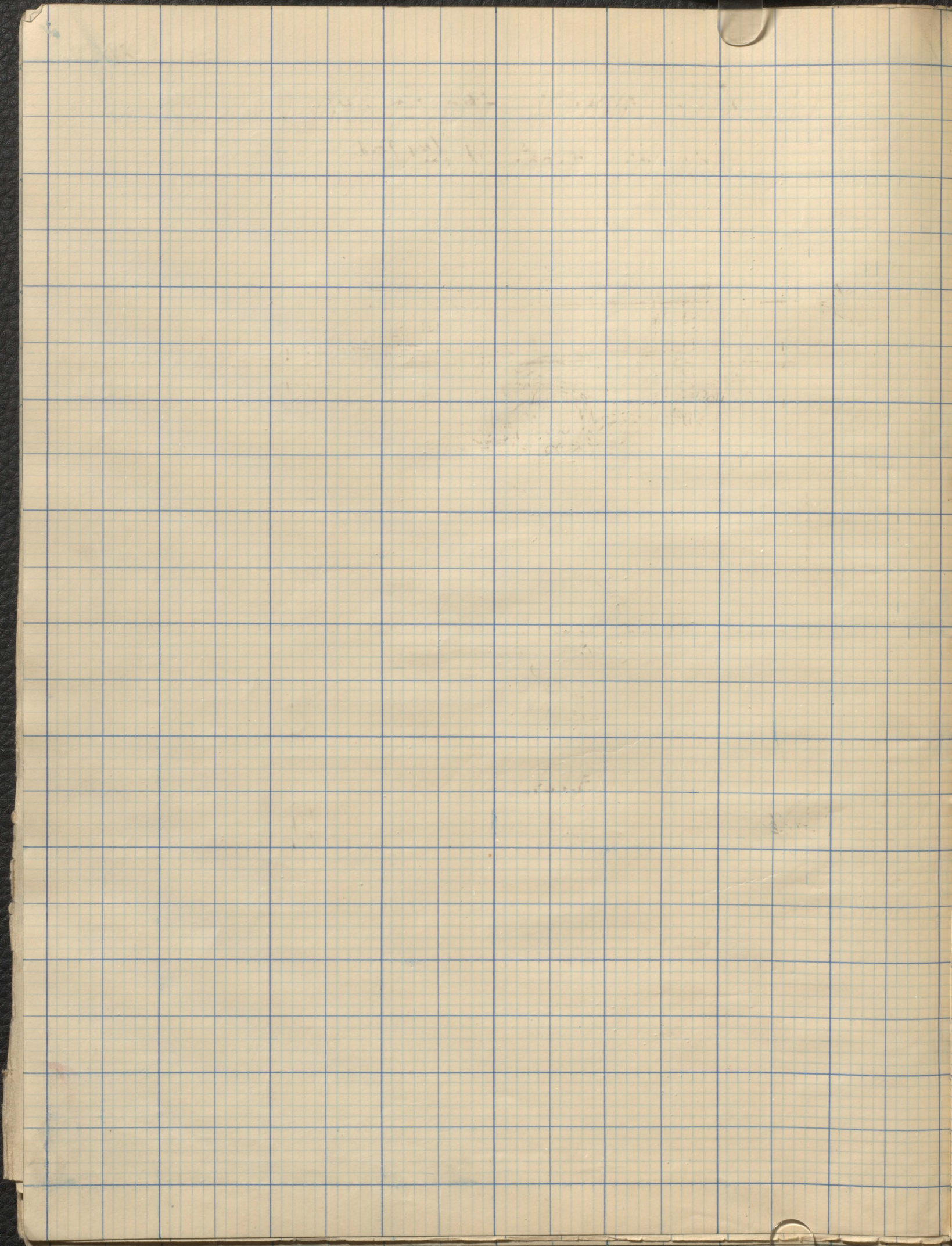

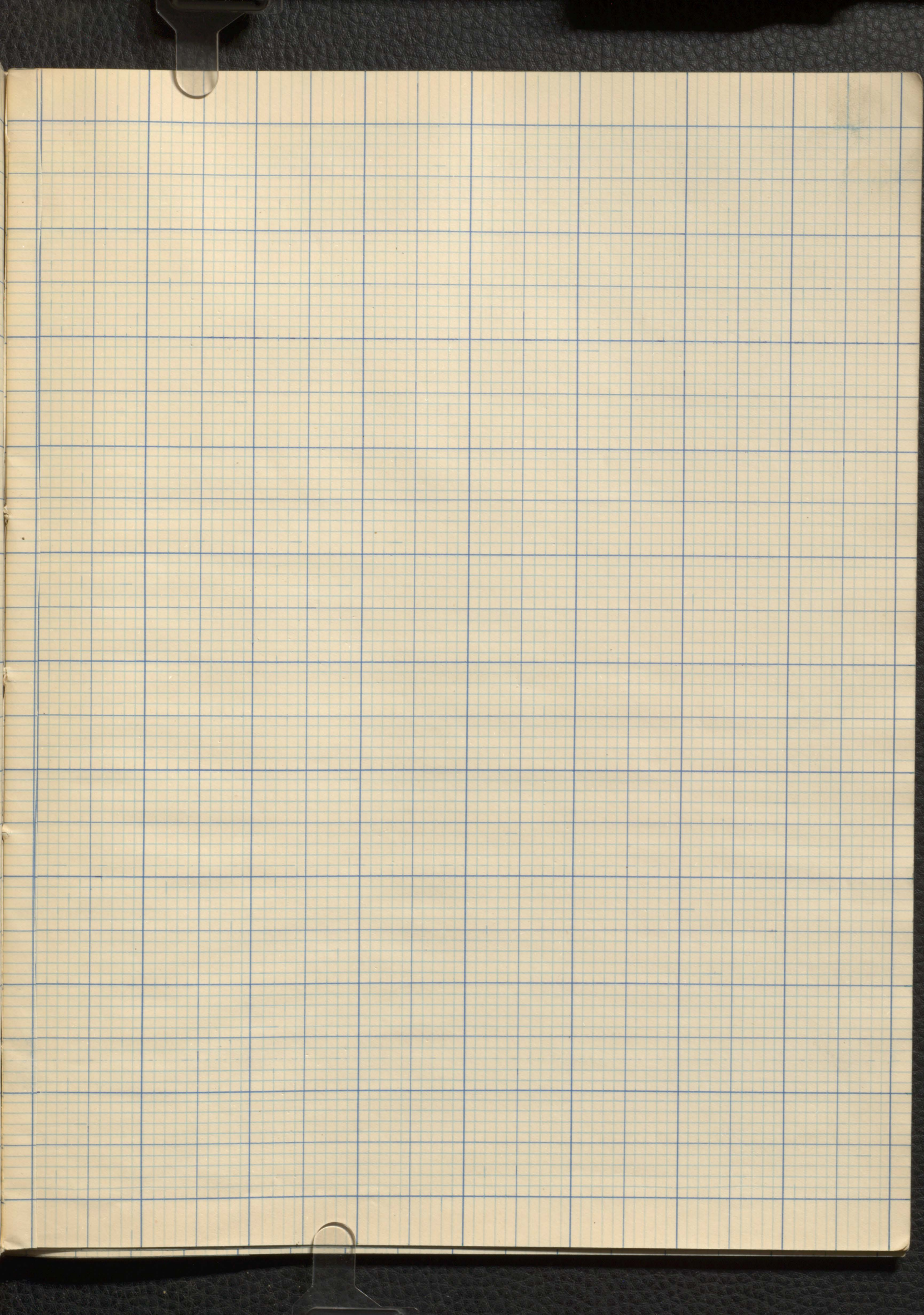

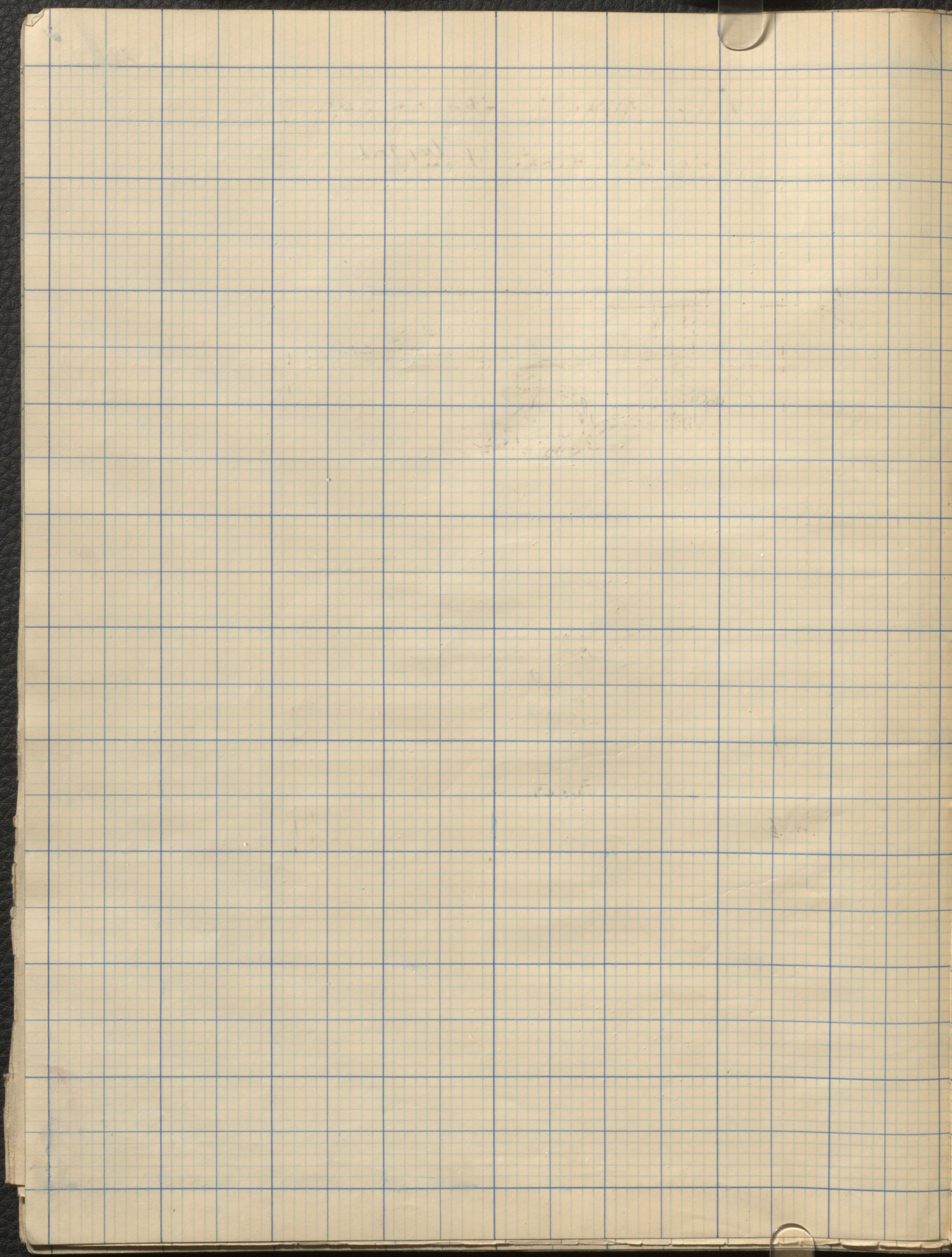

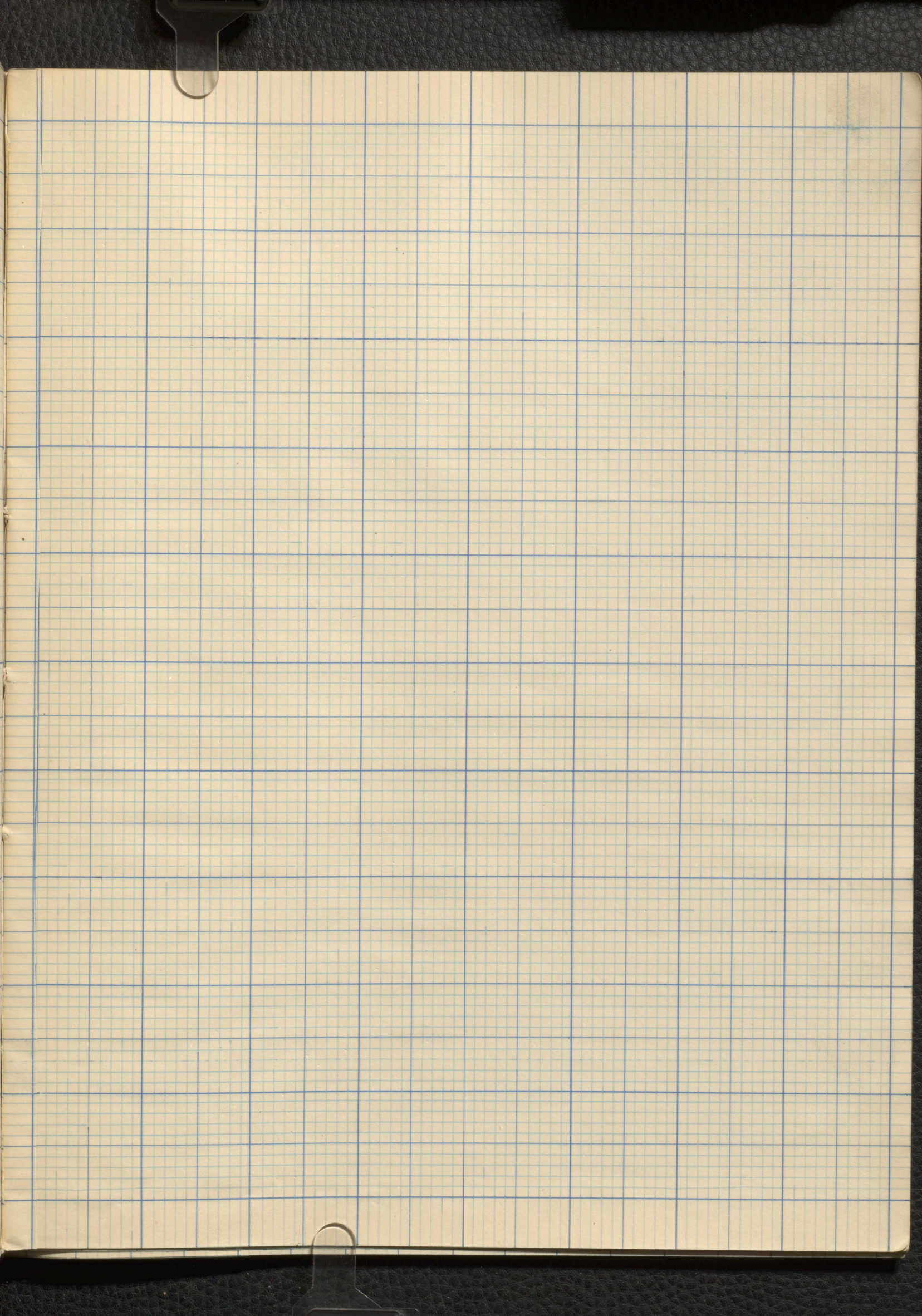

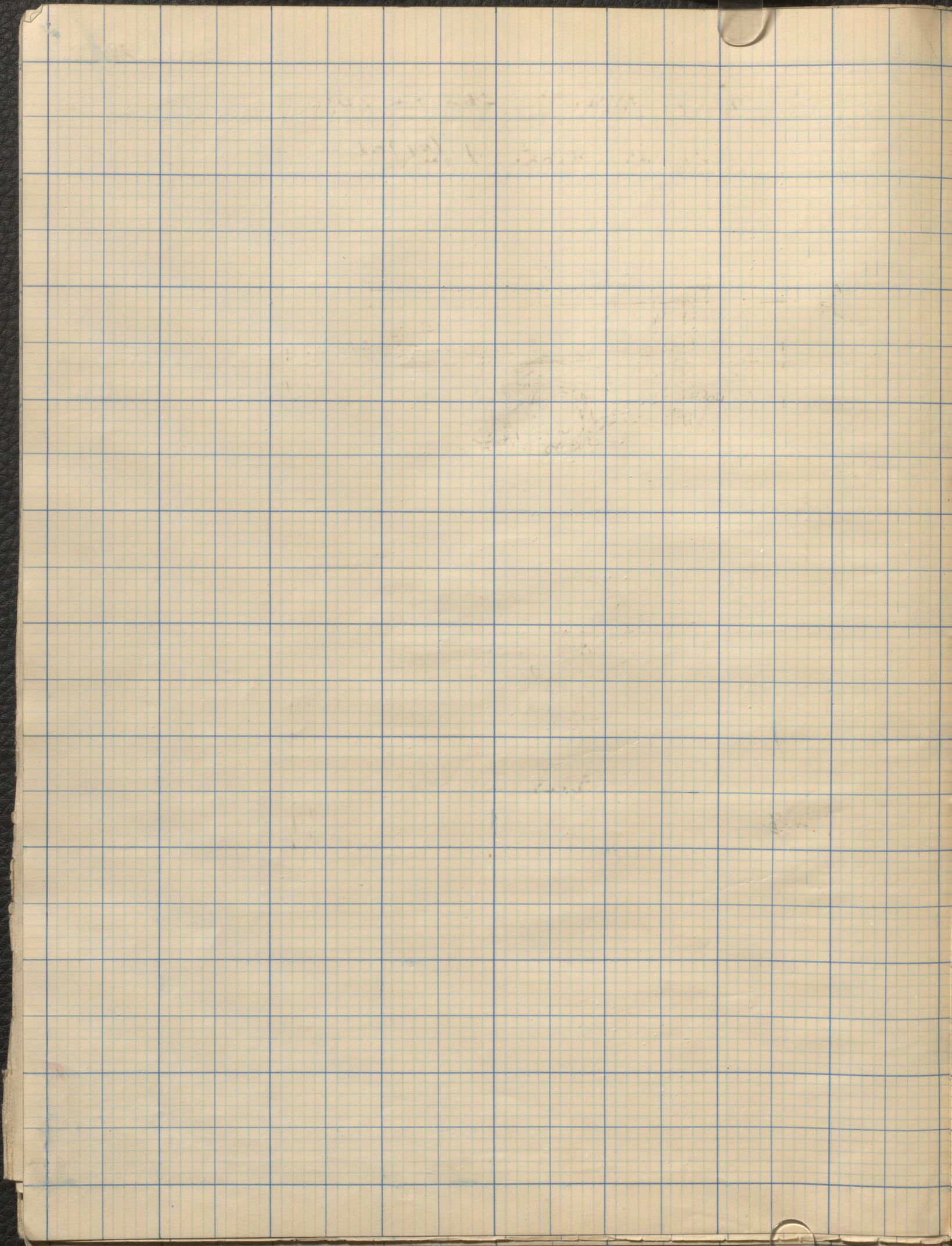

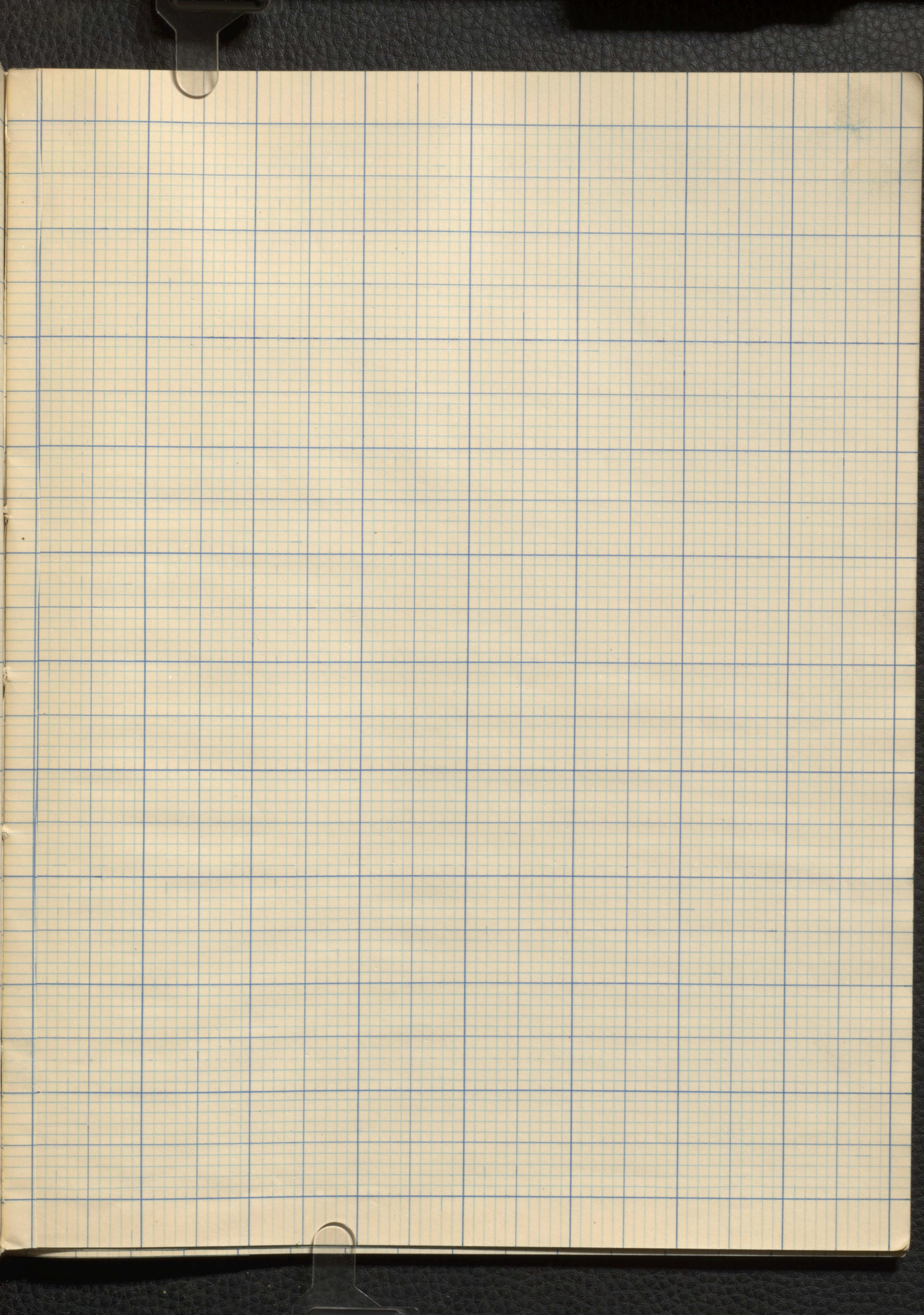

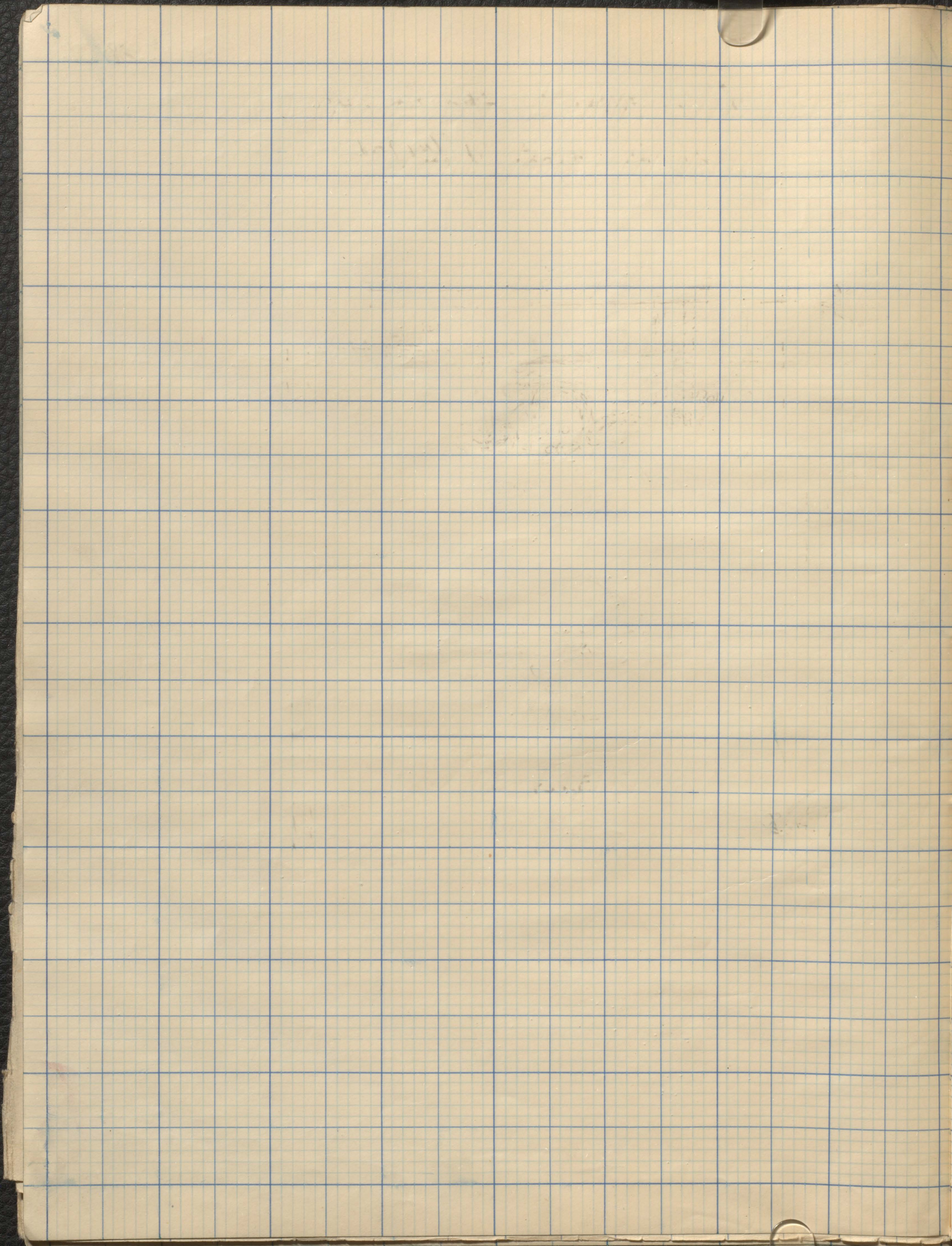

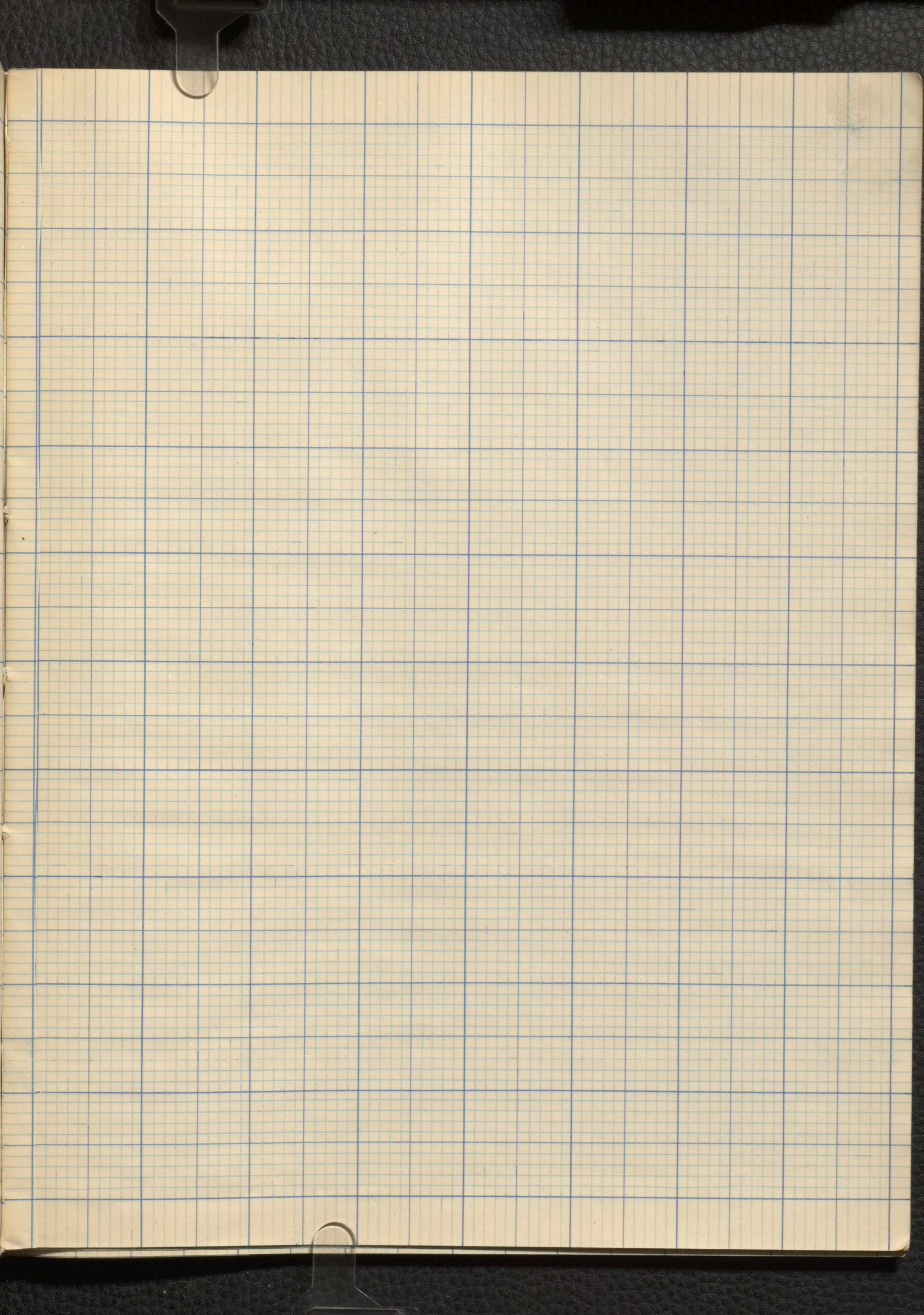

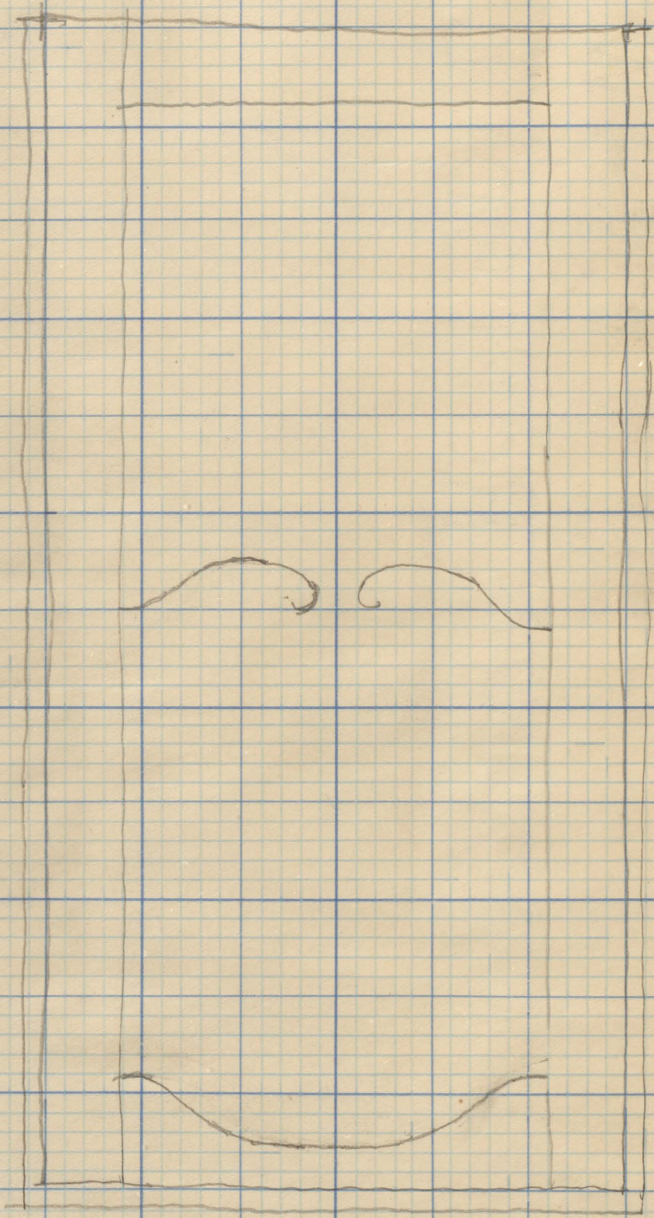

NOTRE DAME DE VESO PETITE

CAE45/038001/3

MADE IN GREAT BRITAIN

