

MS 475 | 86

Shamby	1
John Gordon	11
Decker	23
Swifsure	29
J. Lawrence	41
Wabulos	56

Steam Boat Lady Shubocks Washing Book

May 24 Mrs Bellemey -
 43 Sheets - 1⁰ - 5 4¹/₂
 27 Pillow Cases 1⁰ - 2 3
 5 Table Cloths 1⁰ - 1 8
 1 Bed cover - 2⁰ - 2
 P. 31 May - Ret^d 25 June - 9 5¹/₂

29 Mrs L. a / Private from Stone -
 5 Sheets - 7¹/₄ - 3¹/₂ - 3¹/₂
 Ret^d 10 June

May 31 Mrs Bellemey -
 64 Sheets - 1⁰ - 8 -
 38 Pillow Cases 1⁰ - 3 2
 5 Large Table Cloths - 1 8
 Ret^d Paid 23 July - 12 10

June 7 Mrs Bellemey -
 51 Sheets - 1⁰ - 6 4¹/₂
 28 Pillow Cases - - 2 4
 4 Table Cloths 2⁰ - 8
 6 Towels -
 5 Rubbers 1⁰ - 3
 1 Toilet Cloth 1⁰ - 2⁰
 Paid 23 July Ret^d 8 June 9 10¹/₂

14 Mrs Bellemey -
 73 Sheets - 1⁰ - 9 1¹/₂
 39 Pillow Cases - 1⁰ - 3 3
 8 Table Cloths @ 2⁰ - 1 4
 1 4⁰ - 4
 12 Towels }
 15 Rubbers } 1⁰ - 1 1¹/₂
 2 Bed Covers - 4⁰ - 1 -
 1 Toilet Cover - 1⁰ - 1¹/₂
 Paid 23 July Ret^d 16 2¹/₂

June 19 Mrs Bellemey
 6 Sheets (new) - 1⁰ - 9
 2 " - 1⁰ - 2
 Paid July 24 1877

\$ 297

June 21. Mrs Bellemey

54 Sheets		C 1/2	- 4 3	
8 Table Cloths	5 @ 2 + 3 - 4	2	- 1 10	
11 Pillow Cases		P	- 11	
9 Rubbers				
12 Towels	}	1/2	- 11	7 11
1 Toilet Cover				
Paid July 24 th 1819				

June 28 Mrs Bellemey

59 Sheets		1/2	- 7 4 1/2	
33 Pillow Cases			29	
3 Large Table Cloths		1/2	- 1	
6 Small do		2	- 1	12 1/2
Paid 24 th July 1819				

July 2 Mrs Bellemey

12 New Sheets		1/2	- 1 6	
24 Napkins		1/2	- 1	
2 Large Cloths		1/2	- 8	
12 16 New Sheets		1/2	- 2	
2 Large Table Cloths	Paid July 2 nd 4		8	5 10

5 Mrs Bellemey

45 Sheets		1/2	- 5 7 1/2	
29 Pillow Cases			25	
5 Small & 3 Large Table Cloths			1 10	
22 Towels	}			11 2 1/2
6 Rubbers				
2 Glass Cloths		1/2	- 1 3 1/2	
1 Toilet cover				
1 Glass Plate	Paid July 24 th			

July 12 Mrs La Pointe

26 Sheets		1/2	- 3 3	
14 Pillow Cases		1	- 1 2	
3 Large Table Cloths		4	- 1	
2 Small do		2	- 4	
18 Towels	}			1 2 1/2
7 Glass Cloths		1/2	- 1 2 1/2	
9 Rubbers				
2 bed Covers		4	- 8	7 7 1/2

Paid 22nd July 1819

July 18 Mrs La Pointe -

67 Sheets	1 ^{1/2}	8 4 ⁵ / ₁₀
37 Pillow Cases	1	3 1 ⁶ / ₁₀
5 Table Cloths	2 ⁰	10
1 Do	4 ² / ₁₀	4

Sept 11 Paid & Entered in Charges

July 24 Mrs Balleney

6 New Sheets	1 ^{1/2}	9	9
--------------	------------------	---	---

Paid Nov 18 1818 Ent. Cloth 18 Nov 1819

Aug 10 Mrs La Pointe

30 Sheets	1 ^{1/2}	3 9
13 Pillow Cases	1 ^{1/2}	1 1
5 Table Cloths	2	10
1 Clothes Bag	2 ⁰	2

Sept 11 Paid & Entered in Charges

15 Mrs La Pointe

3 Table Cloths	4 ⁰	1
2 Do	2 ⁰	4
55 Sheets	1 ^{1/2}	6 10 ¹ / ₂
35 Pillow Cases	1 ^{1/2}	2 11
1 Clothes Bag	2 ⁰	2

Sept 18 Paid & Entered in Charges

Sept 11 Mrs La Pointe

49 Sheets		
21 Pillow Cases		
1 Clothes Bag		
10 Table Cloths		
12 Linens		

Ent After

Aug 23 Mrs La Pointe

3 Large Table Cloths	4	1
1 Do	3 ⁰	2
53 Sheets	1 ^{1/2}	6 7 ¹ / ₂
18 Pillow Cases	1 ^{1/2}	1 6

Sept 11 Paid & Entered in Charges

1817

Draught Over

Sep. 11 Mrs La Pointe

49 Sheets	1 ²	- 6 1/2	
21 Pillow Cases	1 ⁷	- 1 9	
1 Clutch Bag	4	- 4	
10 Table Cloths	2 ³	- 1 8	
12 Towels	1/10	- 6	
- 2 Pillow Cases short deliv'd			11 4 1/2
			10 4 1/2

Sep. 20 Mrs La Pointe

27 Sheets	1 ²	- 3 4 1/2	
15 Pillow Cases	1 ⁷	- 1 3	
1 Clutch Bag	4	- 4	
			4 11 1/2

Sep. 28 Mrs La Pointe

39 Sheets	1 ²	- 4 10 1/2	
24 Pillow Cases	1 ⁷	- 2 -	
4 Table Cloths	2 ⁰	- 8	
			7 1/2

Oct. 4 Mrs La Pointe

20 Sheets	1 ²	- 2 6	
11 Pillow Cases	1 ⁷	- 11	
4 Table Cloths	2 ⁰	- 8	
1 Clutch Bag	4	- 4	
			4 5
From Dr			17 3 1/2

1819

Mrs La Pointe

Oct 12	57 Sheets	1/2	7 1/2	
	1 Counterpane	4	4	
	28 Pillow Cases	7	2 4	
	1 Clothes Bag	4	4	
	7 Table Cloths	2 ⁰	1 2	11 3 ²
" 17	34 Sheets	1/2	7 1/2	
	10 Pillow Cases	7	1 6	
	4 Table Cloths	2	8	
	22 Towels	3 1/2	1 3	
	8 Rubbers			
	1 Clothes Bag	4	4	5 10 ²
	1 Towel sheet delivered.			
	Recd 25 th Oct. 1819		- 17.2	
	<i>Ans</i>			

Oct 25

~~42 Sheets~~
~~23 Pillow Cases~~
~~1 Pillow Cover~~
~~6 Table Cloths~~
~~21 Hand Towels~~
~~3 Rubbers~~
~~1 Clothes Bag~~
 Mrs La Pointe

42 Sheets	1/2	5 3	
23 Pillow Cases	7	1 11	
1 Pillow Cover	1	1	
6 Table Cloths	3	1	
21 Hand Towels	3 1/2	1	
3 Rubbers			
1 Clothes Bag	4	4	9 7
			9 7

Nov 1

Mrs La Pointe

34 Sheets	2.80 1.5	4 3	
21 Pillow Cases		1 9	
6 Table Cloths		1	
19 Towels		1 1/2	
8 Rubbers			
1 Clothes Bag		4	8 5 ²

Balance Brought 31 Dec. 1819. £ 3 2 6

8.52
 9.7
 17.2
 4.5
 7.6 1/2
 4.11 1/2
 10.4 3/4

[Large decorative flourishes and scribbles at the bottom of the page]

1820

April 26 Mrs La Pointe

19 Sheets	1 $\frac{1}{2}$	" 24 $\frac{1}{2}$
2 large Table Cloths	4 $^{\circ}$	" " 8
4 Small Do	2 $^{\circ}$	" " 8
15 Towels	$\frac{1}{2}$	" " 7 $\frac{1}{2}$
12 Pillow Cases	1 $^{\circ}$	- 1 -

. 54

Paid 20 May 1820

May 1 Mrs La Pointe

76 Sheets	1 $\frac{1}{2}$	" 96
39 Pillow Cases	1 $^{\circ}$	" 38
13 Towels	$\frac{1}{2}$	" " 6 $\frac{1}{2}$
3 Large Table Cloths	4 $^{\circ}$	" 1 -
1 Small Do	2 $^{\circ}$	" " 2
1 Sacks Bag		- 4 -

. 149 $\frac{1}{2}$

Paid 21 May 1820

May 15 Mrs La Pointe

46 Sheets	1 $\frac{1}{2}$	" 59
26 Pillow Cases	1 $^{\circ}$	- 22
4 Large Table Cloths	4 $^{\circ}$	- 14
4 Small Do	2 $^{\circ}$	" " 8
17 Towels	$\frac{1}{2}$	- 8 $\frac{1}{2}$

. 107 $\frac{1}{2}$

Paid 20 May 1820

May 8 Mrs La Pointe

4 Sheets	1 $\frac{1}{2}$	- 6
2 Pillow Cases	1 $^{\circ}$	- 3
4 Large Table Cloths	4 $^{\circ}$	- 14
2 Small Do	2 $^{\circ}$	- 4
14 Towels	$\frac{1}{2}$	- 7

. 27

Paid 31 May 1820

Carried forward

L^d 1138

Brought forward

£ 113 8

May 23 - Mrs La Pointe

42 Sheets	1/2	53	
25 Pillow Cases	1	21	
7 Table Cloths	2 ^d	13	
1 Cloth Bag		4	
12 Towels	1/2	6	94
Paid 22 nd June 1820			

29 - Mrs La Pointe

47 Pillow Cases	1	11	
68 Sheets	1/2	86	
2 Large Table Cloths	4	8	
2 Small D.	2 ^d	4	
7 Towels	1/2	3 1/2	
1 Cloth Bag	4	4	114 1/2
Paid 22 nd June 1820			

June 5 - Mrs La Pointe

58 Sheets	1/2	73	
38 Pillow Cases	1	32	
3 Large Table Cloths	4	12	
4 Small D.	2 ^d	8	
18 Towels	1/2	9	
1 Counterpane		4	113
Paid 22 nd June 1820			

12 - Mrs La Pointe

47 Sheets	1/2	510	
3 Large Table Cloths	4	12	
4 Small do	2	8	
22 Pillow Cases	1	110	94
Paid 22 nd June 1820			

June 19 - Mrs La Pointe

56 Towels Sheets	1/2	7	
30 Pillow Cases	1	26	
5 Large Table Cloths	4	18	
6 Small do	2	12	5
6 Towels	1/2	3	
Carried forward			
£ 411 11/2			

Paid 22nd June 1820

1820

Paid Forward

4 11 1/2

Aug 26 Mrs La Pointe

75 Sheets	1 1/2	9 40
44 Pillow Cases	1	3 10
3 Large Table Cloths	4	1 -
4 Small do	2	- 8
11 Towels	1/2	8
		15 6 1/2

Paid 4 Aug 1820

Aug 3 Mrs La Pointe

50 Sheets	1 1/2	6 3
33 Pillow Cases	1	2 9
2 Table Cloths Large	4	8
3 Do Small	2	6
		10 2

10 Mrs La Pointe

50 Sheets	1 1/2	6 3
27 Pillow Cases	1	2 3
5 Small Table Cloths	2	10
3 Large Do	4	1 -
		10 4

Paid 4 Aug 1820

17 Mrs La Pointe

84 Sheets	1 1/2	10 6
40 Pillow Cases	1	3 4
5 Large Table Cloths	4	1 8
4 Small Do	2	- 8
23 Towels	1/2	11 1/2
		17 1/2

Paid 4 Aug 1820

24 Mrs La Pointe

1 Apron	1	1
39 Sheets	1 1/2	4 10 1/2
25 Pillow Cases	1	2 1
3 Large Cloths	4	1 -
6 Small Do	2	1 -
10 Towels	1/2	5
12 Rubbers	1/2	6
		9 11 1/2

Paid 4 Aug 1820

Carried Forward

L 7 15 1

1820

Brought Forward \$ 7 15 1

July 31 Mrs La Pointe

73 Sheets	1 $\frac{1}{2}$	- 9 1	
149 Pillow Cases	1 ^o	- 4 1	
4 Large Table Cloths	8	- 1 4	
4 Small Do	2	- 8	
16 Towels	7	- 8	" 15 10

Paid 4 Aug - 1820

Aug 7 Mrs La Pointe

57 Sheets	1 $\frac{1}{2}$	- 7 1 $\frac{1}{2}$	
29 Pillow Cases	1 ^o	- 2 5	
4 Table Cloths	12	- 1 4	
5 Small Do	3	- 10	
25 Towels	1 $\frac{1}{2}$	- 1 1 $\frac{1}{2}$	
2 Counterpanes	12	- 8	" 13 5

Paid Aug 25 1820

14 Mrs La Pointe

94 Sheets	1 $\frac{1}{2}$	- 11 9	
62 Pillow Cases	1 ^o	- 5 3	
5 Table Cloths Large	12	- 1 8	
3 Small Do	3	- 6	
12 Counterpanes	4	- 4	
20 Towels	1 $\frac{1}{2}$	- 10	1 3 11

Paid August 25 1820

21 Mrs La Pointe

125 Sheets	1 $\frac{1}{2}$	- 15 7 $\frac{1}{2}$	
87 Pillow Cases	1 ^o	- 7 3	
4 Counterpanes	12	- 1 4	
4 Table Cloths Large	12	- 1 4	
3 Small Do	3	- 6	
19 Towels	1 $\frac{1}{2}$	- 9 $\frac{1}{2}$	1 6 10

Paid Aug 25 1820

\$ 11 15 1

Brought forward

Aug 27

Mrs La Pointe

Carried Forward

11-15-1

70 Sheets	$1\frac{1}{2}$	89
43 Pillow Cases	1	37
3 Large Table Cloths	2	1
2 Small Do	2 ^o	4
1 Blanket		4
		114

Paid 26 Sep 1820

Sept 4 - Mrs La Pointe

115 Sheets	$1\frac{1}{2}$	144
78 Pillow Cases	1	66
7 Table Cloths	2 ^o	12
15 Towels	$\frac{1}{2}$	7
		128

Paid 26 Sep 1820

11 - Mrs La Pointe

54 Sheets	$1\frac{1}{2}$	69
2 Counterpanes	4	8
35 Pillow Cases	1	21
4 Table Cloths	2 ^o	8
10 Towels	$\frac{1}{2}$	5
		115

Paid 26 Sep 1820

18 - Mrs La Pointe

74 Sheets	$1\frac{1}{2}$	93
47 Pillow Cases	1	31
5 Table Cloths	2 ^o	10
2 Do	4 ^o	8
21 Towels	$\frac{1}{2}$	10
		156

Paid 26 Sep 1820

25 - Mrs La Pointe

72 Sheets	$1\frac{1}{2}$	90
40 Pillow Cases	1	34
2 Large Table Cloths	4 ^o	8
5 Small Do	2 ^o	10
		130

Paid Oct-18-1820

15-12-6

Carried Forward

1820

Brout Forward

\$ 15 12 6 1/2

Oct 2 - Mrs La Pointe -

67 Sheets	1 1/2	8 40	
36 Pillow Cases	1	3	
5 Small Table Cloths	2 ^o	10	
1 Large Do	4 ^o	4	12 6 1/2
Paid Oct 18 1820			

9 - Mrs La Pointe

57 Sheets	1 1/2	6 9	
33 Pillow Cases	1	2 9	
3 Large Table Cloths	4 ^o	1	
7 Small Do	2 ^o	1 2	11 8
Paid Oct 18 1820			

16 - Mrs La Pointe

143 Sheets	1 1/2	5 46	
26 Pillow Cases	1	2 2	
1 Large Table Cloth	4	4	
5 Small Do	2	10	8 8 1/2
Paid 21 Nov 1820			

23 - Mrs La Pointe

67 Sheets	1 1/2	8 40	
42 Pillow Cases	1	3 6	
7 Small Table Cloths	2 ^o	1 2	
1 Large Do	4	4	13 1 1/2
Paid 21 Nov 1820			

30 - Mrs La Pointe

36 Sheets	1 1/2	4 6	
20 Pillow Cases	1	1 8	
1 Table Cloth	4 ^o	4	
7 - Do	2 ^o	1 2	7 8
Paid 21 Nov 1820			

Nov - 6 - Mrs La Pointe

59 Sheets	1 1/2	7 40	
37 Pillow Cases	1	3 1	
2 Table Cloths	4 ^o	8	
5 - Do	2 ^o	10	11 11
Paid 21 Nov 1820			
2 Bags			18 18 5

1821

May 6 Mrs Swift -

46 Sheets	1 ^h	59	
27 Pillow Cases	1 ^p	23	
4 Table Cloths	2 ^c	12	92

13 Mrs Swift

50 Sheets	1 ^h	63	
24 Pillow Cases	1 ^p	27	
5 Table Cloths	2 ^c	14	
3 Blankets	1 ^b	18	
2 Toilet Covers	1 ^p	2	115

21 Mrs Swift

76 Sheets	1 ^h	96	
47 Pillow Cases	1 ^p	31	
5 Table Cloths	2 ^c	10	
5 " "	4 ^s	18	
2 Toilet Covers	1 ^p	2	161

28 Mrs Swift

26 Sheets	1 ^h	33	
12 Pillow Cases	1 ^p	1	
3 Table Cloths	4 ^s	1	
1 Toilet Cover	1 ^p	1	
6 Blankets	4 ^s	2	74

June 3 Mrs Swift -

64 Sheets	1 ^h	8	
40 Pillow Cases	1 ^p	34	
8 Table Cloths	2 ^c	14	128

11 Mrs Swift -

62 Sheets	1 ^h	79	
36 Pillow Cases	1 ^p	3	
3 Large Table Cloths	1 ^b	1	
3 Small Do	2 ^c	6	
2 Toilet Covers	1 ^p	2	125

11391

June 18 Mrs Swift

58 Sheets	1 ¹ / ₂	73
23 Pillow Cases	1 ⁰	11
5 Small Table Cloths	2 ⁰	10
4 Large Do	4	14
5 Counterpanes	4 ⁰	18
2 Blankets	4	8
		138

25 Mrs Swift

93 Sheets	1 ¹ / ₂	117 ¹ / ₂
48 Pillow Cases	1 ⁰	48
9 Table Cloths	2 ⁰	16
5 Counterpanes	4 ⁰	18
1 Toilet Cover	1 ⁰	1
		181 ¹ / ₂

July 2 Mrs Swift

56 Sheets	1 ¹ / ₂	77
7 Table Cloths	2 ⁰	12
1 Do	4 ⁰	4
33 Pillow Cases	1 ⁰	29
		113

July 9 Mrs Swift

103 Sheets	1 ¹ / ₂	121 ¹ / ₂
55 Pillow Cases	1 ⁰	47
8 Table Cloths	2 ⁰	14
1 Do	4	4
2 Toilet Cloths	1 ⁰	2
		193 ¹ / ₂

16 Mrs Swift

110 Sheets	1 ¹ / ₂	139
5 Pillow Cases	1 ⁰	45
9 Table Cloths	2 ⁰	16
2 Toilet Cloths	1 ⁰	2
		1910

£ 712 "

July 30 Mrs Swift

47 Sheets
 20 Pillow Cases
 1 Table Cover

Entered Below

July 23 Mrs Swift

50 Pillow Cases
 95 Sheets
 4 Table Cloths - 2^d
 2 Table Cloths

1^r ———— 4 3
 1^r ———— 11 10 0
 2^d ———— 8
 1^r ———— 2 — 16 10

30 Mrs Swift

115 Sheets
 52 Pillow Cases
 2 Counterpanes
 1 Table Cover
 9 Table Cloths

1^r ———— 14 4 5
 1^d ———— 4 4
 4^d ———— 8
 1^r ———— 1
 2^d ———— 1 6 1 — 11 1/2

Aug 6 Mrs Swift

89 Sheets
 46 Pillow Cases
 1 Table Cloth - 8
 5 D. ———— 2^d
 2 Table Covers
 1 Counterpane

1^r ———— 11 7 1/2
 1^r ———— 3 10
 8 ———— 4
 2^d ———— 10
 2 ———— 2
 4^d ———— 4 — 15 7 1/2

13 Mrs Swift

115 Sheets
 61 Pillow Case
 2 Table Covers
 4 Table Cloth 2^d
 1 D. ———— 4^d

1^r ———— 14 4 6
 1^d ———— 5 1
 1^d ———— 2
 2^d ———— 8
 4^d ———— 4 1 — 7 1/2

£ 11 6 1

1821

Carried Forward ———— 11 6 1

Aug 20 Mrs Swift

93 Sheets	1 1/2	11 7 1/2	
45 Pillow Cases	7 0	3 9	
6 Small Table Cloths	2 0	1 -	
1 Large Do.		4	
2 Table Covers		2	
4 Counterpanes	11	1 4	
9 Plaquettes	1 0	2 4 1	6 1/2

27 Mrs Swift

83 Sheets	1 1/2	10 7 1/2	
54 Pillow Cases	1 0	4 6	
7 Table Cloths	2 0	1 2	16 3 1/2

Sept 10 W^m Swift

83 Sheets	1 1/2	10 7 1/2	
42 Pillow Cases	1 0	3 6	✓
8 Table Cloths	2 0	1 4	15 2 1/2

17 Mrs Swift

114 Sheets	1 1/2	14 3	
57 Pillow Cases	1 0	4 7	
2 Counterpanes	4 0	8	
4 Table Cloths	4 0	1 4	
3 Do.	5 0	6	
2 Table Covers		2 1 1 6	

24 Mrs Swift

83 Sheets	1 1/2	10 4 1/2	
48 Pillow Cases	1 0	4 -	
1 Large Table Cloth		4	
3 Small Do.		6	
1 Table Cover		1	15 3 1/2

£ 15 14 11

Carried Forward

Sep 31 Mrs Swift

99 Sheets	1 $\frac{1}{2}$	12 4 $\frac{1}{2}$	
58 Pillow Cases	1 ^p	4 10	
3 Table Cloths C 2 + 4 ^d		1 6	
1 Table Cover		1	18 9 $\frac{1}{2}$

Oct 8 - Mrs Swift

69 Sheets	1 $\frac{1}{2}$	8 5 $\frac{1}{2}$	
37 Pillow Cases	1	3 1	
3 Large Table Cloths	4	1	
2 Small Do	2	4	
2 Curtains	1 ^p	2	
2 Table Covers		2	
2 Blankets		8	13 10 $\frac{1}{2}$

15 Mrs Swift

55 Sheets	1 $\frac{1}{2}$	6 10 $\frac{1}{2}$	
30 Pillow Cases	1 ^p	2 6	
3 Table Cloths - C 4 ^d		1	
3 Do 3 ^d		6	10 10 $\frac{1}{2}$

~~1 Sheet~~ ~~1 Sheet~~

22 Mrs Swift

92 Sheets	1 $\frac{1}{2}$	11 6	
45 Pillow Cases	1 ^p	3 9	
6 Large Table Cloths	4 ^d	2	
3 Small Do	2 ^d	6	
1 Table Cover		1	17 10

29 Mrs Swift

106 Sheets	1 $\frac{1}{2}$	13 3	
55 Pillow Cases	1 ^p	4 7	
3 Table Covers	1 ^p	3	
6 Table Cloths	2 ^d	1	
2 Do	4	8	19 9

Quia to this date with Exp 10 Nov 1891

19 16 $\frac{1}{2}$

1821

Prod. Forward

19 16 1/2

Nov 5 Mrs Swift

43 Sheets	1/2	- 9 1/2	
30 Pillow Cases	10	2 6	
3 Large Table Cloths	4	1 -	
2 Small Do	2 ⁰	4 -	12 11/2
1 Sheet Short			

Dec 3 Mr Swift

40 Sheets	1/2	- 5 -	
22 Pillow Cases	10	1 10	
3 Table Cloths	2	6 -	7 4
Paid 10 Nov 1821			

Nov 11 Mrs Swift

91 Sheets	1/2	- 11 46	
31 Pillow Cases	10	4 3	
2 Pillow Covers	1/2	1 -	
3 Table Cloths	4 ⁰	1 -	
4 Do	2	8 -	17 4 1/2

13 Mrs Swift

10 Sheets	10	- 1 3	
3 Pillow Cases	10	3 -	1 6

19 Mrs Swift

50 Sheets	1/2	6 3	
33 Pillow Cases	10	2 9	
4 Large Table Cloths	4	1 4	
3 Small Do	2 ⁰	6 -	
1 Pillow Cover		1/2	10 10 1/2

Paid to this date Nov 24 1821

Put Blotter Jan 5 1822

5 23 6 1

1822

Sherbrooke Washing Book

April 29 Mrs Swift

✓ 44 Sheets

56

✓ 21 Pillow Cases

19

✓ 4 Table Cloths

8

7 11

May 13 Mrs Swift

✓ 24 Sheets

3

✓ 12 Pillow Cases

1

✓ 2 small

4

✓ 18 large Tablecloths

4

48

May 20 Mrs Swift

✓ 29 sheets

3 7½

✓ 16 pillowcases

14

✓ 2 small

4

✓ 1 large tablecloth

4

5 7½

— 27 Mrs Swift

✓ 25 Sheets

3 1½

✓ 14 Pillow Cases

12

✓ 2 tablecloths

4

4 7½

June 3 Mrs Swift

✓ 14 pillow-cases

12

✓ 31 sheets

3 10½

✓ 2 Tablecloths 1 large & 1 small

6

5 6½

June 10 Mrs Swift

✓ 46 sheets

59

✓ 27 pillowcases

23

✓ 2 large & 2 small tablecloth

1

90

Mrs Swift

June 17 ✓ 29 Sheets

3 7½

✓ 2 Tablecloths 1 large & 1 small

6

✓ 9 Pillowcases

9

4 10½

June 23 Mrs Swift

✓ 54 sheets

69

✓ 26 pillowcases

22

✓ 3 Tablecloths 2 large & 1 small

10

99

£2 12 6

Carried Forward

Mrs Swift

July 1	12 large 11 small Tablecloths	1	
	144 sheets	56	
	124 pillowcases	2 "	
	13 Blankets	1 "	96

Mr Swift

July 8	142 sheets	53	
	123 Pillowcases	111	
	12 large	8	
	11 small tablecloths	2	80

July 15 Mrs Swift

	126 sheets		
	117 pillowcases	33	
	12 small 11 large	15	
	Tablecloths	10	56

" 22 Mrs Swift

	130 sheets	39	
	115 pillowcases	13	
	12 Small 11 large Tablecloths	10	510

29 Mrs Swift

	140 Sheet	5 "	
	118 Pillowcases	16	
	11 large 11 Small Table Cloth	6	70

Aug 5 Mrs Swift

	142 Sheets	53	
	124 Pillow Cases	2 "	
	12 large 12 Small Table Cloth	1 "	83

" 12 Mrs Swift

	154 Sheets	69	
	124 Pillowcases	2 "	
	12 Large Table Cloths	8	
	12 Small	4	
	18 Counterpanes	28	125

586

1822 Mrs Swift

Aug 18	162 Sheets	79	
	129 Pillow Cases	25	
	12 Large Table Cloths	8	
	1 Small Do	2	110

26 Mrs Swift

	152 Sheets	66	
	127 Pillow Cases	23	
	17 Counterpanes	24	
	13 Large 1 Small Table Cloths	12	123

Sep 2 Mrs Swift

	147 Sheets	510 ^{1/2}	
	122 Pillow Cases	110	
	12 Large 1 Small Table Cloths	10	76 ^{1/2}

9 Mrs Swift

	143 Sheets	91 ^{1/2}	
	131 Pillow Cases	27	
	12 Table Cloths 4 ^{1/2} 1 Do 2 ^{1/2}	10	126 ^{1/2}

16 Mrs Swift

	142 Sheets	53	
	122 Pillow Cases	110	
	12 Large 1 Small Table Cloths	1	81

23 Mrs Swift

	152 Sheets	66	
	126 Pillow Cases	22	
	11 Large Table Cloth	4	
	12 Small Do	4	
	11 Counterpanes	4	98
		<hr/>	
		897	

1822

897

Sept 30 Mrs Swift

✓ 169 Sheets	8 7 1/2	
✓ 129 Pillow Cases	25	
✓ 3 Small Table Cloths	6	
✓ 2 Large D.	8	
✓ 16 Cambric帕ans 4	0 54	0 17 6 1/2

Oct 14 Mrs Swift

✓ 148 Sheets	0	
✓ 20 Pillow Cases	18	
✓ 3 Small Table Cloths	6	
✓ 1 Large D.	4	86

Nov 22 Mrs Swift

✓ 155 Sheets	6 10 1/2	
✓ 24 Pillow Cases	2	
✓ 2 Large & 2 Small Table Cloths	1	9 10 1/2

Dec 28 Mrs Swift

✓ 157 Sheets	7 1 1/2	
✓ 31 Pillow Cases	27	
✓ 1 Large & 3 Small Table Cloths	10	10 6 1/2

Jan 4 Mrs Swift

✓ 129 Sheets	3 7 1/2	
✓ 18 Pillow Cases	16	
✓ 1 Large & 2 Small Table Cloths	8	5 9 1/2

5 Mrs Swift for Quilts

✓ 39 Sheets	4 10 1/2	
✓ 19 Pillow Cases	17	
✓ 3 Table Cloths	6	
✓ 4 Towels	3 1/2	73

Eme Blatten Feb 12 1823

5 11 9 1/2

BASSE VILLE, QUEBEC, le 20 Aout 1828

Reçu de John Bolton Securta somme de Six Chehins
côurant, pour Cotisation sur sa propriété Rue Pied de Ville

PR. F. BAILLAIRGE, Tr. des Chms.

J. P. Baillairge

Chamblly - Washing - 1828

April 12

returned 32 Sheets @ $1\frac{1}{2}$ - 4 "

" 17 Pillow Cases " " - 1 5

5 Table Cloths - 1 0 $\frac{1}{2}$

21 " 5 " - 3 ⁴ large & 2 ² small - 1 5

" 58 Sheets @ $1\frac{1}{2}$ - 7 3

28 " 31 Pillow Cases - 3 7

" 21 Sheets @ $1\frac{1}{2}$ - 2 $1\frac{1}{2}$

" 9 Pillow Cases " - 9

May 5 " 2 Table Cloths @ $2\frac{1}{2}$ - " 5 1 1 6

" 36 Sheets @ $1\frac{1}{2}$ - 4 6

" 23 Pillow Cases " - 1 11

" 5 Table Cloths @ $2\frac{1}{2}$ - 1 0 $\frac{1}{2}$

10 " 31 Sheets @ $1\frac{1}{2}$ - 3 10 $\frac{1}{2}$

" 15 Pillow Cases " - 1 3

" 3 Table Cloths @ $2\frac{1}{2}$ - 0 7 $\frac{1}{2}$

14 " 28 Sheets @ $1\frac{1}{2}$ - 2 10 $\frac{1}{2}$

" 12 Pillow Cases " - 1 0

" 3 Table Cloths @ $2\frac{1}{2}$ - 0 7 $\frac{1}{2}$

21 " 54 Sheets @ $1\frac{1}{2}$ - 10 18 $\frac{1}{2}$

" 41 Pillow Cases " - 3 5

" 5 Table Cloths @ $2\frac{1}{2}$ - 1 0 $\frac{1}{2}$

27 " 25 Sheets @ $1\frac{1}{2}$ - 3 11 $\frac{1}{2}$

" 9 Pillow Cases " - 9

" 3 Table Cloths @ $2\frac{1}{2}$ - 0 7 $\frac{1}{2}$ 1 7 6

June 2 " 25 Sheets @ $1\frac{1}{2}$ - 3 11 $\frac{1}{2}$

11 Pillow Cases " - "

2 Table Cloths @ $2\frac{1}{2}$ - " 5

7 " 24 Sheets @ $1\frac{1}{2}$ - 3 "

19 Pillow Cases " - 1 7

3 Table Cloths @ $2\frac{1}{2}$ - " 7 $\frac{1}{2}$

12 " 54 Sheets @ $1\frac{1}{2}$ - 6 9

14 Pillow Cases " - 1 5

2 Table Cloths @ $2\frac{1}{2}$ - " 5

24 " 31 Sheets @ $1\frac{1}{2}$ - 3 10 $\frac{1}{2}$

19 Pillow Cases " - 1 7

3 Table Cloths @ $2\frac{1}{2}$ - " 7 $\frac{1}{2}$

30 " 59 Sheets @ $1\frac{1}{2}$ - 7 4 $\frac{1}{2}$

19 Pillow Cases " - 1 7

5 Table Cloths @ $2\frac{1}{2}$ - 1 0 $\frac{1}{2}$

1. Cumber Lane " - " 1 14 2

Disbursements Book £ 4 13 4

2
 Chambliss Washing 1828

July 14	Delivered 52 Sheets	@ 1/2	- 6 6	
"	21 Pillow Cases	1	" 1 9	
"	4 Table Cloths	4	" 1 4	
19	62 Sheets	1 1/2	" 7 9	
"	32 Pillow Cases	1	" 2 8	
"	5 Table Cloths	4	" 1 8	
24	43 Sheets	1 1/2	" 5 4 1/2	
"	25 Pillow Cases	1	" 2 2	
"	4 Table Cloths	4	" 1 4	
30	43 Sheets	1 1/2	" 5 1 1/2	
"	20 Pillow Cases	1	" 1 8	
"	5 Table Cloths	4	" 1 8	1 19 3
Aug 13	60 Sheets	1 1/2	" 7 6	
"	32 Pillow Cases	1	" 2 8	
"	5 Table Cloths	4	" 1 8	
16	42 Sheets	1 1/2	" 5 3	
"	25 Pillow Cases	1	" 2 1	
"	4 Table Cloths	4	" 1 4	
22	46 Sheets	1 1/2	" 5 9	
"	25 Pillow Cases	1	" 2 2	
"	4 Table Cloths	4	" 1 4	
26	38 Sheets	1 1/2	" 4 9	
"	22 Pillow Cases	1	" 1 10	
"	3 Table Cloths	4	" 1 "	1 17 4
Sept 1	48 Sheets	1 1/2	" 6 "	
"	28 Pillow Cases	1	" 2 4	
"	5 Table Cloths	4	" 1 8	
9	35 Sheets	1 1/2	" 4 6	
"	15 Pillow Cases	1	" 1 3	
"	3 Table Cloths	4	" 1 "	
15	75 Sheets	1 1/2	" 9 1/2	
"	35 Pillow Cases	1	" 3 "	
"	5 Table Cloths	4	" 1 8	
22	60 Sheets	1 1/2	" 7 6	
"	34 Pillow Cases	1	" 2 10	
"	5 Table Cloths	4	" 1 8	
5	76 Sheets	1 1/2	" 9 6	
"	37 Pillow Cases	1	" 3 1	
"	4 Table Cloths	4	" 1 4	2 16 8

Carried Over £ 6 13 3

Chambliss Washery 1828

		Wash Days				
Oct. 11	Delivered 31	Sheets	1 1/2	-	3	10 1/2
		13 Pillow Cases	1	-	1	1
18		4 Table Cloths	4	-	1	4
		22 Sheets	1 1/2	-	2	9
		13 Pillow Cases	1	-	1	1
		2 Table Cloths		-		
22		3 Buckets	4	-	-	8
		20 Sheets	4	-	1	8
		10 Pillow Cases	1 1/2	-	2	6
Nov 6		2 Table Cloths	1	-	-	10
		40 Sheets	4	-	-	8
		13 Pillow Cases	1 1/2	-	3	-
		4 Table Cloths	1	-	1	1
12		39 Sheets	4	-	1	4
		24 Pillow Cases	1 1/2	-	4	1 1/2
		4 Table Cloths	1	-	2	"
17		38 Sheets	4	-	1	4
		13 Pillow Cases	1 1/2	-	4	9
		2 Table Cloths	1	-	1	1
24		4 Table Cloths	4	-	-	8
		4 Table Cloths	4	-	1	4

6 13 3 1/2

1 16 6

Disbursement Book

\$ 899

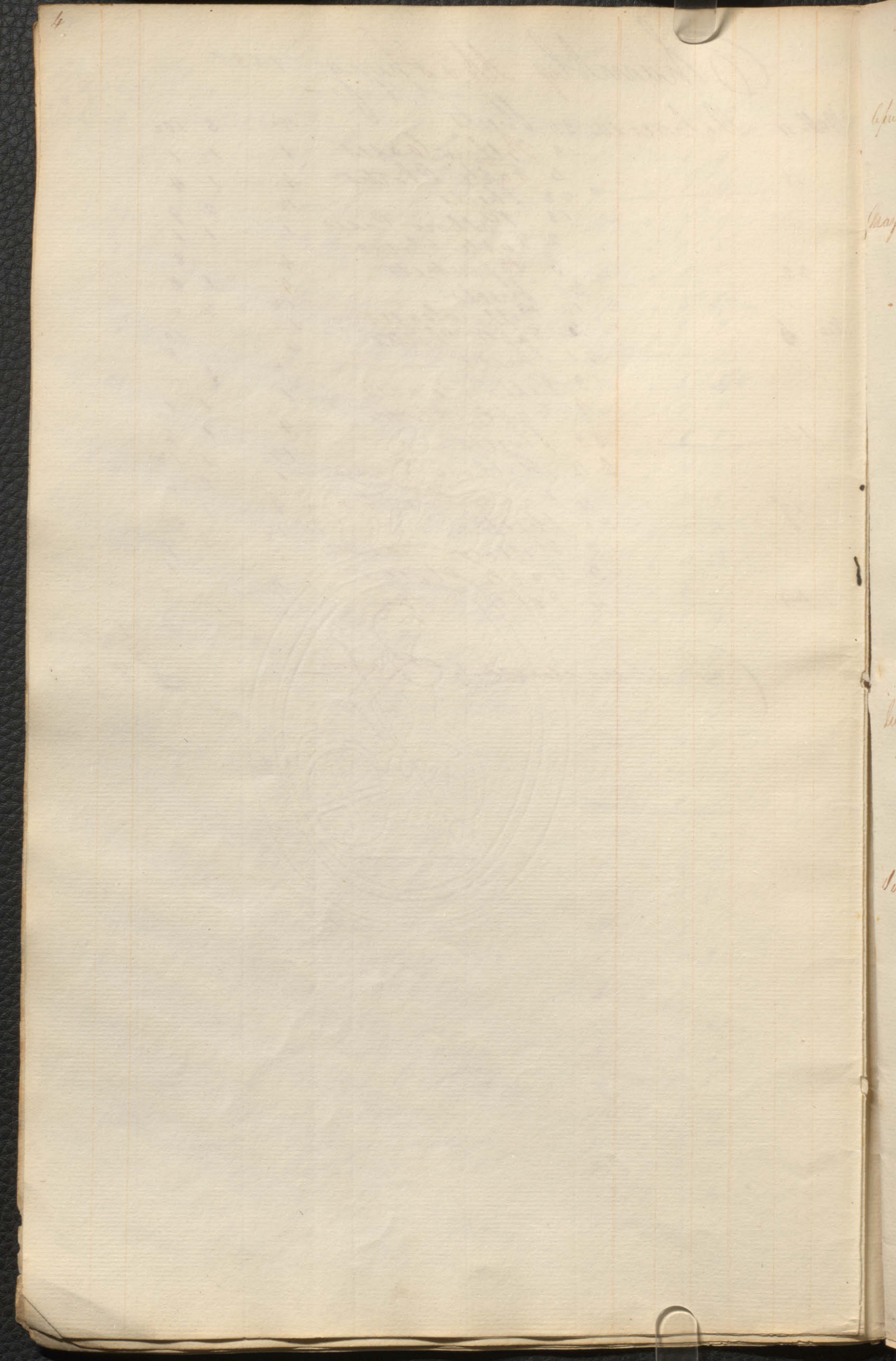

John Molson's Washing - 1828 11

Apr 25	Delivered 12 Sheets @ 1/2	1	6		
"	7 Pillow Cases P		7		
"	1 Large Table Cloth		4	2	5
May 3	26 Sheets @ 1/2	3	3		
"	14 Pillow Cases P	1	2		
"	2 Large Table Cloths		8		
"	2 Small " "		5		
7	14 Sheets @ 1/2	1	4		
"	7 Pillow Cases P		7		
"	1 Large Table Cloth		4		
12	28 Sheets @ 1/2	6			
"	30 Pillow Cases P	2	6		
"	3 Large Table Cloths P	1			
"	2 Small " " " " " "		5		
19	32 Sheets @ 1/2	4			
"	14 Pillow Cases P	1	2		
"	2 Large Table Cloths 4		8		
31	32 Sheets @ 1/2	4			
"	19 Pillow Cases P	1	4		
"	2 Table Cloths 2 1/2		5	1	4
July 4	67 Sheets @ 1/2	8	4 1/2		
"	27 Pillow Cases P	2	3		
"	2 Table Cloths		5		
11	24 Sheets @ 1/2	3			
"	9 Pillow Cases P	1	4		
"	1 Large Table Cloth		4		15 4
"	1 Small " "		2 1/2	2	7 8
Sept 17	24 Sheets @ 1/2	3			
"	12 Pillow Cases P	1	4		
"	1 Table Cloth 4		4		
18	105 Sheets @ 1/2	13	1 1/2		
"	50 Pillow Cases P	5			
"	7 Table Cloths 4	2	4		
21	44 Sheets @ 1/2				
"	34 Pillow Cases P	1			
"	2 Large Table Cloths 8				
"	1 Small " " 4				
24	34 Sheets @ 1/2	4	3		
"	14 Pillow Cases P	1	2		
"	3 Table Cloths 4	1			
29	114 Sheets @ 1/2	14	10 1/2		
"	57 Pillow Cases P	5	1		
"	5 Table Cloths 4	1	8	2	12 10

John McLoys Washing

1828

Date	Item	Quantity	Unit	Price	Total
Aug 2	Delivered 40 Sheets	40	1/2	5	2 12 10
	22 Pillow Cases	22	1	1 10	
	2 Table cloths	2	4	8	
11	50 Sheets	50	1/2	6 3	
	32 Pillow Cases	32	1	2 8	
	3 Table cloths	3	4	12	
15	33 Sheets	33	1/2	4 1/2	
	18 Pillow Cases	18	1	1 8	
	2 Table cloths	2	4	8	
20	131 Sheets	131	1/2	16 4/2	
	57 Pillow Cases	57	1	4 9	
	3 Table cloths	3	4	12	
27	60 Sheets	60	1/2	7 6	
	28 Pillow Cases	28	1	2 4	
Sept 1	30 Sheets	30	1/2	3 9	
	17 Pillow Cases	17	1	1 5	
	3 Table cloths	3	4	12	
12	86 Sheets	86	1/2	10 9	
	42 Pillow Cases	42	1	3 6	
	4 Table cloths	4	4	16	
19	76 Sheets	76	1/2	9 6	
	40 Pillow Cases	40	1	3 4	
	4 Table cloths	4	4	16	
23	39 Sheets	39	1/2	4 10	
	19 Pillow Cases	19	1	1 4	
	2 Table cloths	2	4	8	
29	80 Sheets	80	1/2	10	
	50 Pillow Cases	50	1	4 2	
	2 Table Cloths	2	4	8	
Oct 9	56 Sheets	56	1/2	7	
	36 Pillow Cases	36	1	3	
	2 Table Cloths	2	4	8	
Aug 7	21 Sheets	21	1/2	2 7/2	
	10 Pillow Cases	10	1	10	
	2 Table Cloths	2	4	8	
Sept 8	68 Sheets	68	1/2	8 6	
	34 Pillow Cases	34	1	2 10	
	3 Table Cloths	3	4	12	
Nov 4	23 Sheets	23	1/2	2 10 1/2	
	15 Pillow Cases	15	1	1 3	
	1 Table Cloths	1	4	4	

4 5 9
 9 18 4

I have motions Washington
Sept 21st

9 18 1/2

Nov 23	Delivered 59 Sheets	12	7 4	
	26 Pillow Cases	11	2 2	
	5 Table Cloths	4	1 8	11 4

Disbursement Books

\$ 10 9 11

12 1/4

15
A



29
1828

New Swifsure's - Washing 1828

Date	Item	Price	Quantity	Total	Balance
1828 May 15	Delivered 10 Sheets	1/2	10	5	
"	4 Pillow Cases	1	4	4	
"	4 Table Cloths	2 1/2	4	10	
20	9 Sheets	1/2	9	4 1/2	
"	Pillow Cases	1	1	1	
"	5 Table Cloths	2 1/2	5	12 1/2	
25	Sheets	1/2	1	1/2	
"	20 Pillow Cases	1	20	20	
"	5 Table Cloths	2 1/2	5	12 1/2	
June 9	54 Sheets		54	27	0 7 1/2
"	30 Pillow Cases		30	15	
"	5 Table Cloths	2 1/2	5	12 1/2	
16	37 Sheets	1/2	37	18 1/2	
"	11 Pillow Cases	1	11	11	
"	4 Table Cloths	2 1/2	4	10	
25	35 Sheets	1/2	35	17 1/2	
"	13 Pillow Cases	1	13	13	
"	1 Large Table Cloth	20	1	20	
"	1 Small " "		1	2 1/2	1 2 1/2
July 7	48 Sheets	1/2	48	24	
"	18 Pillow Cases	1	18	18	
"	5 Table Cloths	2 1/2	5	12 1/2	
13	37 Sheets	1/2	37	18 1/2	
"	3 Pillow Cases	1	3	3	
"	2 Table Cloths	2 1/2	2	5	12 10
20	4 Pillow Cases	1	4	4	2 3 1/2
"	19 Sheets	1/2	19	9 1/2	
"	3 Table Cloths	4	3	12	
22	21 Sheets	1/2	21	10 1/2	
"	10 Pillow Cases	1	10	10	
"	2 Table Cloths	4	2	8	
29	23 Sheets	1/2	23	11 1/2	
"	10 Pillow Cases	1	10	10	
"	3 Table Cloths	4	3	12	
Aug 4	27 Sheets	1/2	27	13 1/2	
"	30 Pillow Cases	1	30	30	
"	4 Table Cloths	1	4	4	1 9 0

New Swiftures Washing
Delivered

Aug 9

33	Sheets	1 1/2	0	4	1 1/2
8	Pillow Cases	1	"	"	8
2	Table Cloths	4	"	"	8
29	Sheets	1 1/2	"	3	7 1/2
5	Pillow Cases	1	"	"	5

18

3	Table Cloths	4	"	1	"
107	Sheets	1 1/2	"	13	4 1/2
36	Pillow Cases	1	"	3	"

28

6	Table Cloths	4	"	2	"
84	Sheets	1 1/2	"	10	6
36	Pillow Cases	1	"	3	—

Sept 6

4	Table Cloths	4	"	1	4
14	Sheets	1 1/2	"	1	9
4	Pillow Cases	1	"	"	4

8

4	Table Cloths	4	"	1	4
117	Sheets	1 1/2	"	14	7 1/2
47	Pillow Cases	1	"	3	9

17

6	Table Cloths	4	"	2	—
45	Sheets	1 1/2	"	5	7 1/2
18	Pillow Cases	1	"	1	6

22

4	Table Cloths	4	"	1	4
8	Sheets	1 1/2	"	1	"
9	Pillow Cases	1	"	"	3

28

3	Table Cloths	4	"	1	0
12	Pillow Cases	1	"	1	"
6	Table Cloths	4	"	2	"

Oct 3

30	Sheets	1 1/2	"	5	4
11	Pillow Cases	1	"	"	11
2	Table Cloths	4	—	—	8

7

39	Sheets	1 1/2	—	4	10 1/2
11	Pillow Cases	1	—	—	11
4	Table Cloths	4	—	—	4

12

49	Sheets	1 1/2	—	—	4
16	Pillow Cases	1	—	1	3
5	Table Cloths	4	—	—	8

24

45	Sheets	1 1/2	—	5	7 1/2
17	Pillow Cases	1	—	1	5
6	Table Cloths	4	—	—	0

20

34	Sheets	1 1/2	—	5	1
10	Pillow Cases	1	—	—	10
4	Table Cloths	4	—	1	4

6 0 7 1/2
2 9 7

New Sweeps use Washing

Date	Item	Quantity	Unit Price	Total
Oct 30	Deliveria	34	1/2	4 1/2
	12 Pillow Cases	1	1	0
	4 Table Cloths	4	1	4
Nov 12	28 Sheets	1/2	3	0
	12 Pillow Cases	1	1	—
	3 Table Cloths	4	1	—
20	39 Sheets	1/2	4	10 1/2
	15 Pillow Cases	1	1	3
Sept 2	3 Table Cloths	4	1	—
	35 Sheets	1/2	3	6
	13 Pillow Cases	1	1	1
Aug 22	2 Table Cloths	4	—	8
	61 Sheets	1/2	7	6
	24 Pillow Cases	1	2	—
	4 Table Cloths	4	1	4
Oct 29	51 Sheets	1/2	6	4 1/2
	22 Pillow Cases	1	1	10
	2 Table Cloths	4	—	8

Disbursements Book

\$ 9 14 1

4 1/2
1/4

12

13

14

41

Saint Lawrence - Washing 1828

May	9	Delivered 6 Sheets	@ 1/2		9			
		4 Pillow Cases	1		4			
		2 Table Cloths	2 1/2		5			
	14	19 Sheets	1/2	2	4 1/2			
		15 Pillow Cases	P	1	3			
	25	1 Large Table Cloth	4		4			
		2 Small 20 Sheets	2 1/2		5			
	30	26 Sheets	1/2	3	3			
		2 Large Table Cloths	1/2		1			
		24 Pillow Cases	1	2				
		4 Large Table Cloths	4	1	4			
		2 Small " "	2 1/2		5			
		4 Blankets	4	1	4	1		1
June	5	18 Sheets	1/2	2				
		14 Pillow Cases	1	1	5			
		4 Large Table Cloths	4	1	4			
		2 Small Table Cloths	2 1/2		5			
	11	38 Sheets	1/2	4	6			
		22 Pillow Cases	P	1	10			
		1 Large Table Cloth			4			
		1 Small " "						
	16	29 Sheets	1/2	3	4 1/2			
		15 Pillow Cases	1	1	3			
		3 Large Table Cloths	4		8			
		2 Small " "	2 1/2		5			
		32 Counterpanes	4		4			
	23	44 Sheets	1/2	5	6			
		30 Pillow Cases	P	2	6			
		3 Large Table Cloths	4	1	0			
		2 Small " "	2 1/2		5			
		18 Counterpanes		3	4			
	28	26 Sheets	1/2	3				
		14 Pillow Cases	1	1	5			
		3 Large Table Cloths		1		2	3	3 1/2
July	2	31 Sheets	1/2	3	10			
		14 Pillow Cases		1	2			
		2 Large Table Cloths			8			
		1 Small " "	2 1/2		2 1/2			
		Carried Over		5	10 1/2	3	3	4 1/2

20
22

Saint Lawrence Washing

Delivered 21 Sheets	not done	5	10 1/2	3	3	4 1/2
26 Pillow Cases		2	12			
2 Large Table Cloths		0	8			
2 Small " "		"	5			
23 Sheets		2	10 1/2			
22 Pillow Cases		1	10			
4 Table Cloths		1	4			
4 Blankets		1	4		19	1 1/2
				<u>\$ 42-6</u>		

Dual
July 21

Delivered 20th

" 24 Sheets	1/2	"	5	10 1/2		
34 Pillow Cases	1	"	3	1		
2 Large Table Cloths		"	1	4		
1 Large " "	4	"	"	4		
28 Sheets	1/2	"	4	7 1/2		
28 Pillow Cases	1	"	2	4		
5 Large Table Cloths		"	3	4		
1 Small " "	4	"	"	4		
69 Sheets	1/2	"	8	7 1/2		
29 Pillow Cases		"	2	5		
3 Table Cloths Large	8	"	2	"		
3 Square Table Cloths	4	"	1	"		
41 Sheets	1/2	"	5	1 1/2		
25 Pillow Cases	1	"	1	10		
2 Table Cloths	8	"	1	4		
1 Small " "	4	"	"	4		
25 Sheets	1/2	"	3	3		
12 Pillow Cases	1	"	1	"		
3 Large Table Cloths	8	"	2	"		
2 Small " "	4	"	"	8		
63 Sheets	1/2	"	4	10 1/2		
31 Pillow Cases	1	"	2	4		
2 Large Table Cloths	8	"	1	4		
2 Small " "	4	"	"	8		
59 Sheets	1/2	"	6	7 1/2		
24 Pillow Cases	1	"	2	3 1/2		
2 Large Table Cloths	8	"	1	4		
1 Small " "	4	"	1	4		
41 Sheets	1/2	"	5	1 1/2		
25 Pillow Cases	1	"	2	1		
3 Large Table Cloths	8	"	1	4		
1 Small " "	4	"	"	4		
				<u>429</u>		

Aug 5

9

14

21

25

Sept 3

429

Saint Lawrence's Washing

1828

Sept 5

Date	Description	Quantity	Unit	Price	Total
Sept 5	Delivered 68 Sheets	1 1/2	-	8 0	
	39 Pillow Cases	1	-	3 3	
	3 Large Table Cloths	8	-	2 0	
13	1 Small " "	4	-	- 4	
	41 Sheets	1 1/2	-	5 1/2	
	24 Pillow Cases	1	-	2 0	
	2 Large Table Cloths	8	-	1 4	
18	1 Small " "	4	-	- 4	
	41 Sheets	1 1/2	-	5 1/2	
	20 Pillow Cases	1	-	1 8	
	2 Table Cloths Large	8	-	1 4	
	1 " " Small	4	-	- 4	
25	1 Bunkie	-	-	- 4	
	31 Sheets	1 1/2	-	3 10	
	22 Pillow Cases	1	-	1 10	
	3 Large Table Cloths	8	-	2 0	
	2 Small Ditto	4	" "	8	
Oct 2	63 Sheets	1 1/2	" "	7 9	
	38 Pillow Cases	1	-	3 2	
	5 Large Table Cloths	8	-	3 4	
	2 Small Do Do	4	-	- 8	
6	67 Sheets	1 1/2	-	8 4 1/2	
	31 Pillow Cases	1	-	2 7	
	5 Large Table Cloths	8	-	3 4	
	3 Small " "	4	-	1 -	
13	41 Sheets	1 1/2	-	5 1/2	
	18 Pillow Cases	1	-	1 0	
	4 Large Table Cloths	8	-	2 8	
	2 Small " "	4	-	- 8	
17	43 Sheets	1 1/2	-	5 4	
	27 Pillow Cases	1	-	2 3	
	4 Large Table Cloths	8	-	2 8	
	2 Small Do Do	4	-	- 4	
22	40 Sheets	1 1/2	-	5 0	
	22 Pillow Cases	1	-	1 10	
	3 Large Table Cloths	8	-	2 0	
	2 Small " "	4	-	- 8	
Nov 15	14 Sheets	1 1/2	-	2 0	
	8 Pillow Cases	1	-	- 8	
	3 Table Cloths	4	-	1 -	
Aug 29	31 Sheets	1 1/2	-	4 10	
	20 Pillow Cases	1	-	1 8	
	1 Large Table Cloth	8	-	- 8	
	1 Small Do Do	4	-	- 8	

4 2 9

5 11 9

5 9 14 6

44

Saint Laurence's Washing
Not over

9 14 6

1838
Oct. 9

16 Sheets	1 $\frac{1}{2}$	3	-
27 Willow Cases	1	3	3
4 Table Cloths	4	1	4
3 Baskets	"	1	-
44 Sheets	1 $\frac{1}{2}$	5	10 $\frac{1}{2}$
26 Willow Cases	1	2	2
4 Large Table Cloths	-	2	8
3 Linen "	4	1	-
30 Sheets	1 $\frac{1}{2}$	3	9
23 Willow Cases	1	1	11
3 Table Cloths	4	1	-

29

Nov 6

1 4 11

Disbursement Book £ 10 19 5

London

1841

1842

1843

1844

1845

1846

1847

1848

1849

1850

1851

1852

1853

1854

1855

1856

1857

1858

1859

1860

1861

1862

56

Waterloo's Washing 1828

April 14	Believe - Swift			
	12 Sheets	@ 1/2	1 1/2	
	7 Pillow Slips	"	"	7
	2 Large Table Cloths	4	"	8
	1 Small " "	"	"	2 1/2
23	26 Sheets	1/2	3 1/2	
	18 Pillow Cases	1/2	1 1/2	
	2 Large Table Cloths	4	"	8
	2 Small " "	"	"	5
28	34 Sheets	1/2	4 1/2	
	16 Pillow Cases	1/2	1 1/2	
	3 Table Cloths	2 1/2	"	7 1/2
May 2	36 Sheets	1/2	3 1/2	15 "
	13 Pillow Cases	1/2	"	1 1/2
	3 Table Cloths	"	"	4 1/2
7	23 Sheets	1/2	2 1/2	
	14 Pillow Cases	1/2	1 1/2	
	6 Large Table Cloths	4	"	2 1/2
12	8 Sheets	1/2	1 1/2	
"	6 Pillow Cases	1/2	"	3
	4 Table Cloths	2 1/2	"	10 1/2
17	27 Sheets	1/2	3 1/2	
	13 Pillow Case	1/2	1 1/2	
	5 Table Cloths	2 1/2	"	10 1/2
20	52 Sheets	1/2	6 1/2	
	29 Pillow Cases	1/2	3 1/2	
	6 Table Cloths	"	"	1 1/2
24	39 Sheets	1/2	4 1/2	
	21 Pillow Cases	"	"	1 1/2
	5 Table Cloths	"	"	10 1/2
	1 Counterpane	4	"	4
28	26 Sheets	1/2	3 1/2	
	15 Pillow Cases	1/2	1 1/2	
	5 Table Cloths	4	"	10 1/2

Carried forward, 2 17 4 1/2

Waterloo's Washing 1828

To no forward			0	0	0	2	17	4/2
June 6	Delivered	39 Sheets	@ 1/2			4	10/4	
		20 Pillow Cases	1			1	8	
		3 Table Cloths	2 1/2				7 1/2	
		1 Quilt					4	
17		20 Sheets	1/2			3	8	
		21 Pillow Cases	1			1	9	
		2 Table Cloths	2 1/2				5	
24		13 Sheets	1/2			1	7 1/2	
		8 Pillow Cases	1				8	
		4 Table Cloths	2 1/2				10	
		3 Blankets	4				10	
17		50 Sheets	1/2			6	3	
		29 Pillow Cases	1			2	5	
		4 Table Cloths	2 1/2				10	
		5 Blankets	4				10	
July 5		57 Sheets	1/2			4	7 1/2	
		23 Pillow Cases	1			1	11	
		5 Table Cloths	2 1/2				10 1/2	
		2 Blankets	4				8	
		1 Paillasse						1 16 9 1/2
August 10		20 Sheets	1/2			2	9	4 14 2
		12 Pillow Cases	1				10	
		3 Table Cloths	4				10	
		1 Paillasse					4	
		2 Blankets	4				8	
16		42 Sheets	1/2			5	3	
		34 Pillow Cases	1			2	10	
		8 Table Cloths	4				8	
23		54 Sheets	1/2			6	9	
		30 Pillow Cases	1			2	6	
		5 Table Cloths	4				8	
		1 Paillasse					4	
28		29 Sheets	1/2			3	7 1/2	
		15 Pillow Cases	1				3	
		4 Table Cloths	4				3 1/2	1 16 3
		1 Quilt						

Waterloo, Washington 1898

Aug 4	Delivered by Sheets	Woods Doors	1 1/2	8 4	1 10 3
	38 Pillow Cases		1	3 2	
8	4 Table Cloths		4	1 4	
	82 Sheets		1 1/2	10 3	
	43 Pillow Cases		1 1/2	3 7	
12	7 Table Cloths		4	2 4	
	78 Sheets		1 1/2	9 6	
	43 Pillow Cases		1	3 7	
19	5 Table Cloths		4	1 8	
	86 Sheets		1 1/2	10 9	
	45 Pillow Cases		1	3 9	
	5 Table Cloths		4	2 "	
25	3 Quilts		"	1 "	
	54 Sheets		1 1/2	6 9	
	36 Pillow Cases		1	3 "	
	3 Table Cloths		4	1 4	
Sept 1	161 Sheets		1 1/2	18 1/2	
	54 Pillow Cases		1	4 6	
	14 Table Cloths		4	4 8	
	1 Quilt		-	- 4	
16	41 Sheets		1 1/2	5 1/2	
	24 Pillow Cases		1	2 "	
	7 Table Cloths		4	2 4	
	1 Blanket		4	" 4	
Oct 6	36 Sheets		1 1/2	4 6	
	18 Pillow Cases		1	1 6	
	6 Table Cloths		4	2 0	
9	57 Sheets		1 1/2	6 6 1/2	
	27 Pillow Cases		1	2 3	
	5 Table Cloths		4	1 8	
20	47 Sheets		1 1/2	5 10 1/2	
	29 Pillow Cases		1	2 5	
	5 Table Cloths		4	1 8	
26	67 Sheets		1 1/2	8 4	
	32 Pillow Cases		1	2 8	
	4 Table Cloths		4	1 4	
	3 Blankets		4	1 -	
	8 Quilts		4	0 8	
15	60 Sheets		1 1/2	7 6	
	35 Pillow Cases		1	2 11	
	6 Table Cloths		4	2 -	

4 16 4
 £ 9 12 7

Walter's Prov. Co.

Oct 25	Delivered	50 Sheets	1 1/2	63	9 12 7
		3 1/2 Pillow Cases	1	21	
		4 Table Cloths	4	17	
		40 Linenets			
Nov 3		2 quilts	4	28	
		30 Sheets	1 1/2	39	
		17 1/2 Pillow Cases	1 1/2	15	
		4 Table Cloths	4	14	
13		20 Sheets	1 1/2	39	
		13 Pillow Cases	1	11	
		2 Table Cloths	4	08	
		14 Quilts	1 1/2	48	
20		51 Sheets	1 1/2	6 1/2	
		24 Pillow Cases	1	23	
Aug 29		7 Table Cloths	4	24	
		42 Sheets	1 1/2	51	
		24 Pillow Cases	1	2	
Sept 5		1 Table Cloth	4	4	
		23 Sheets	1 1/2	2 10 1/2	
		12 Pillow Cases	1	1	
20		5 Table Cloths	4	18	
		57 Sheets	1 1/2	7 1/2	
		3 1/2 Pillow Cases	1	31	
		15 Table Cloths	4	18	
		53 Sheets	1 1/2	6 1/2	
		26 Pillow Cases	1	22	
		6 Table Cloths	4	2	
		38 Sheets	1 1/2	49	
		19 Pillow Cases	1	17	
		3 Table Cloths	4	1	4 22

Disbursement Book

£ 13 14 9

THE GREAT HOLLOW
MOUNTAIN

