





SHAW & BROWN

445 ST. HELEN ST. MONTREAL

PRINTING, RULING, BOOK-BINDING
— LOOSE LEAF BINDERS —

Form No.

Order No. C

3684



DOMINION PLANT. CANADIAN CAR & FOUNDRY CO., LIMITED.





DOMINION WORK CANADIAN CAR & FOUNDRY CO LIMITED



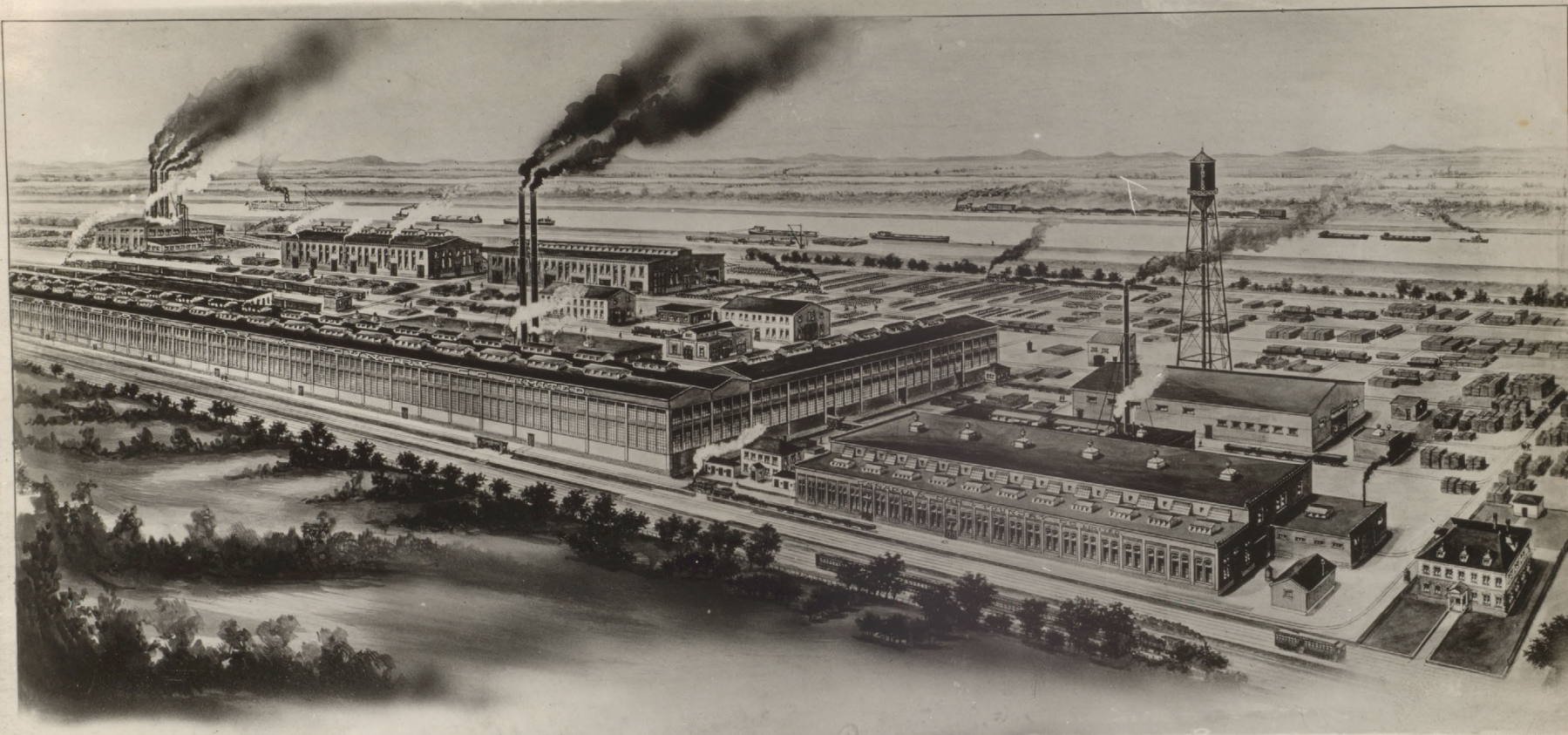

DOMINION CAR WORKS

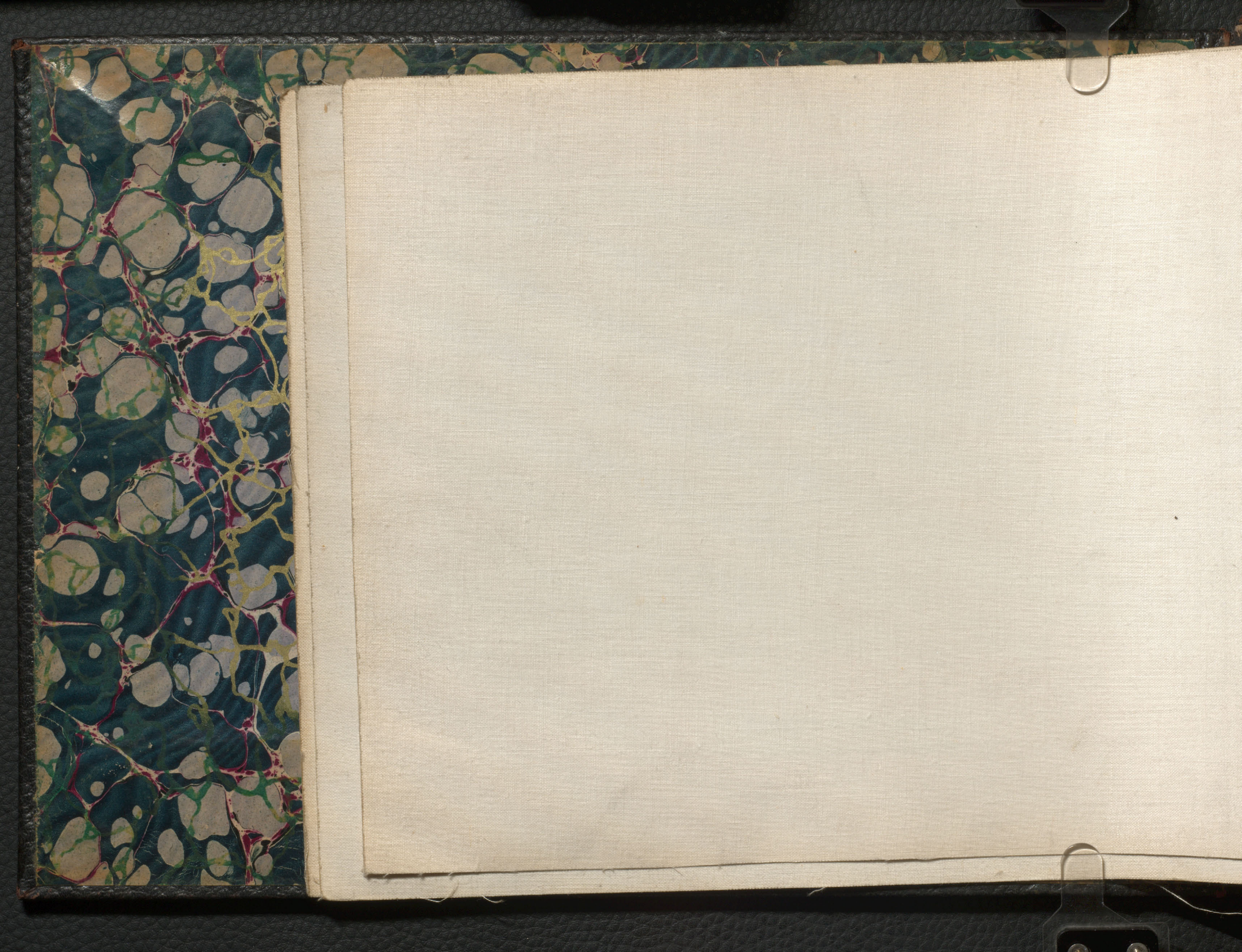

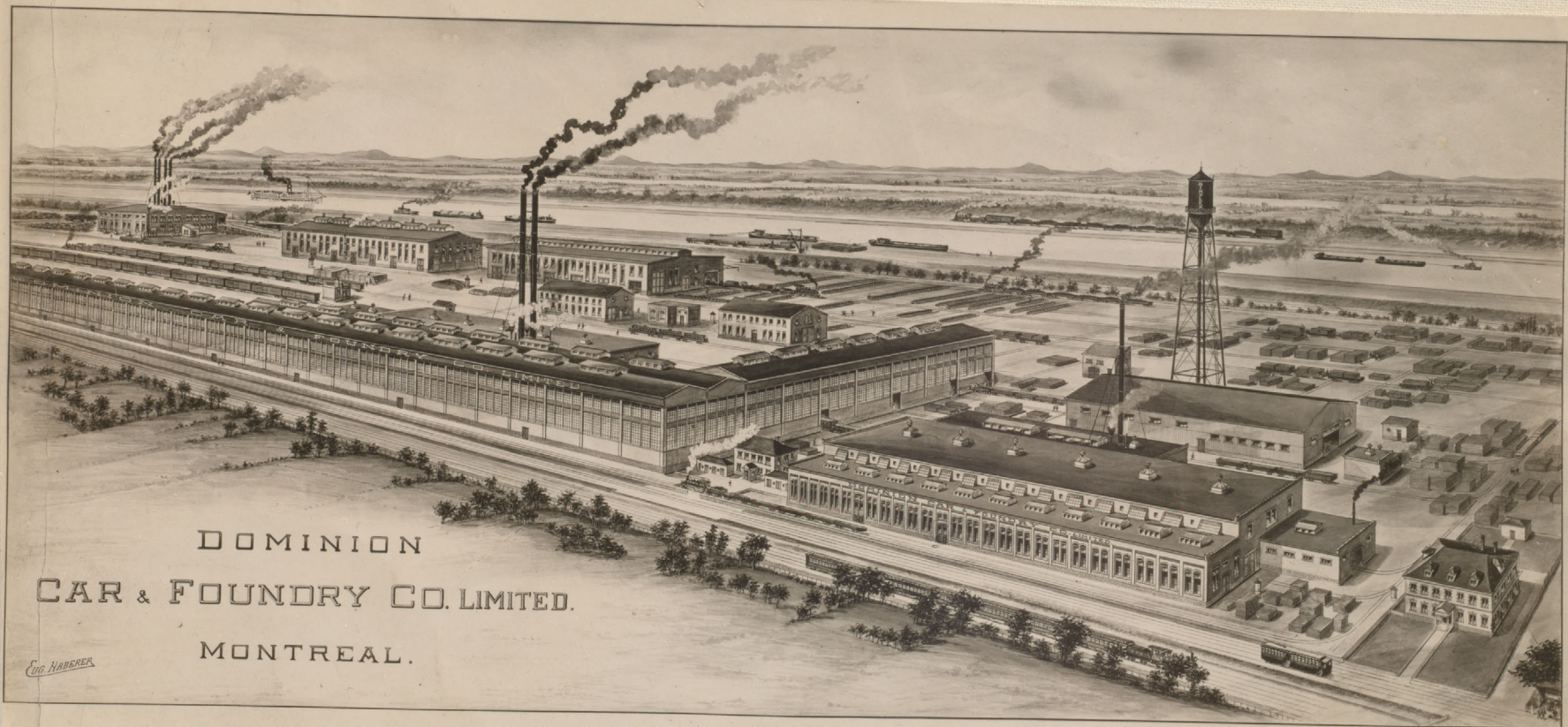

DOMINION
CAR & FOUNDRY CO. LIMITED.
MONTREAL.

Eng. HABERER

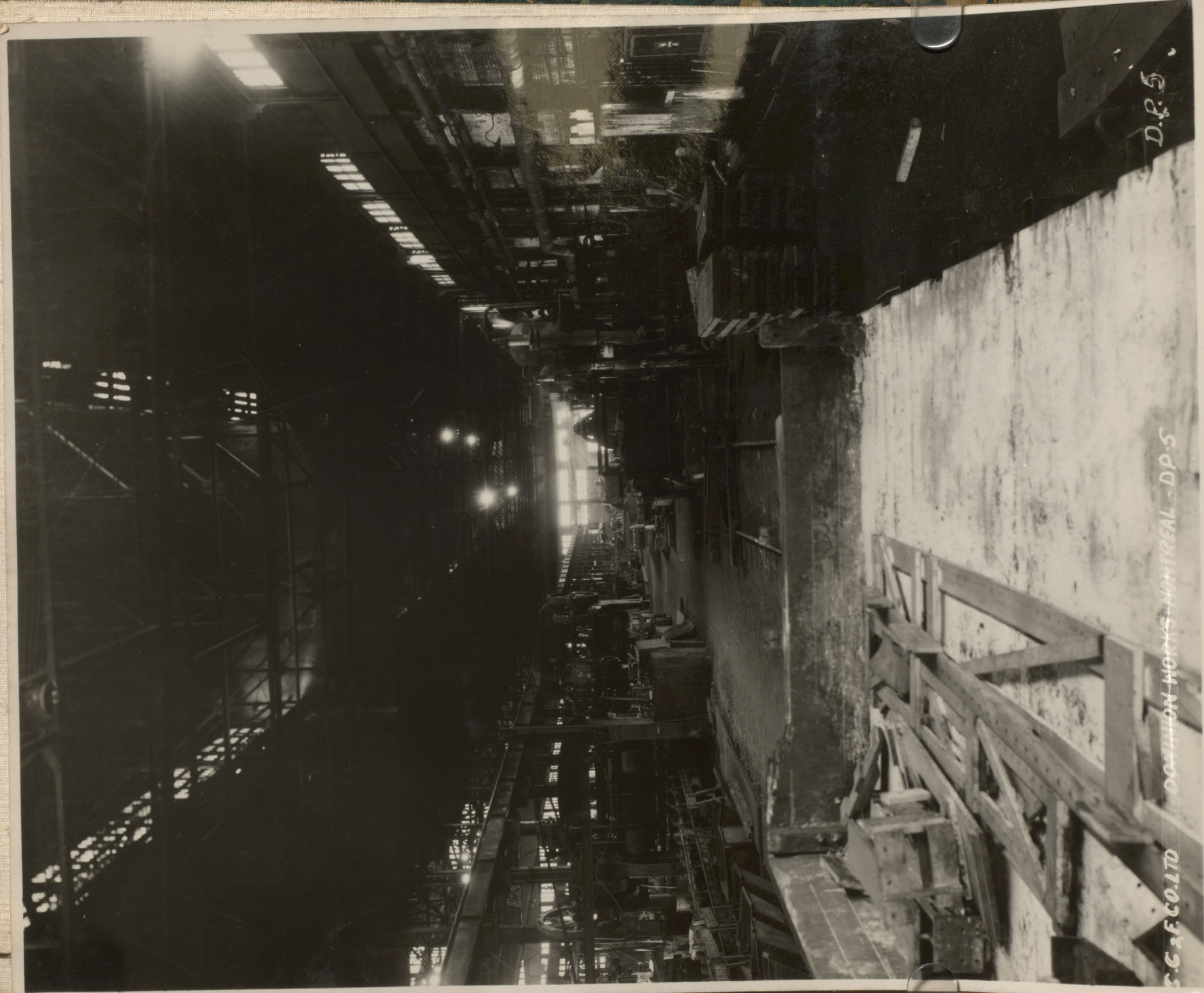

D.P. 5

S.C. & F.CO. LTD. DOMINION WORKS MONTREAL - D.P. 5

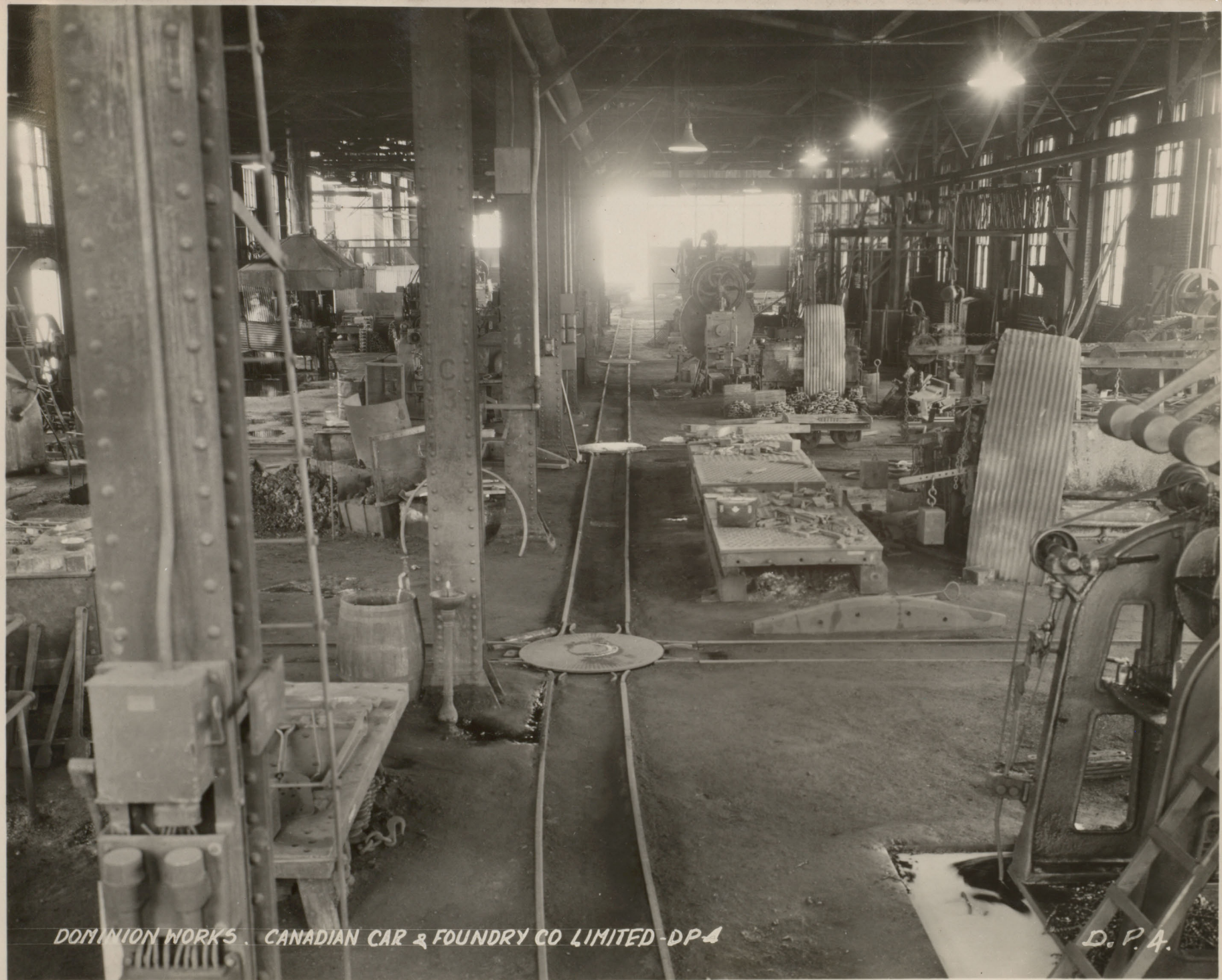

DOMINION WORKS. CANADIAN CAR & FOUNDRY CO LIMITED - DP 4

D. P. A.

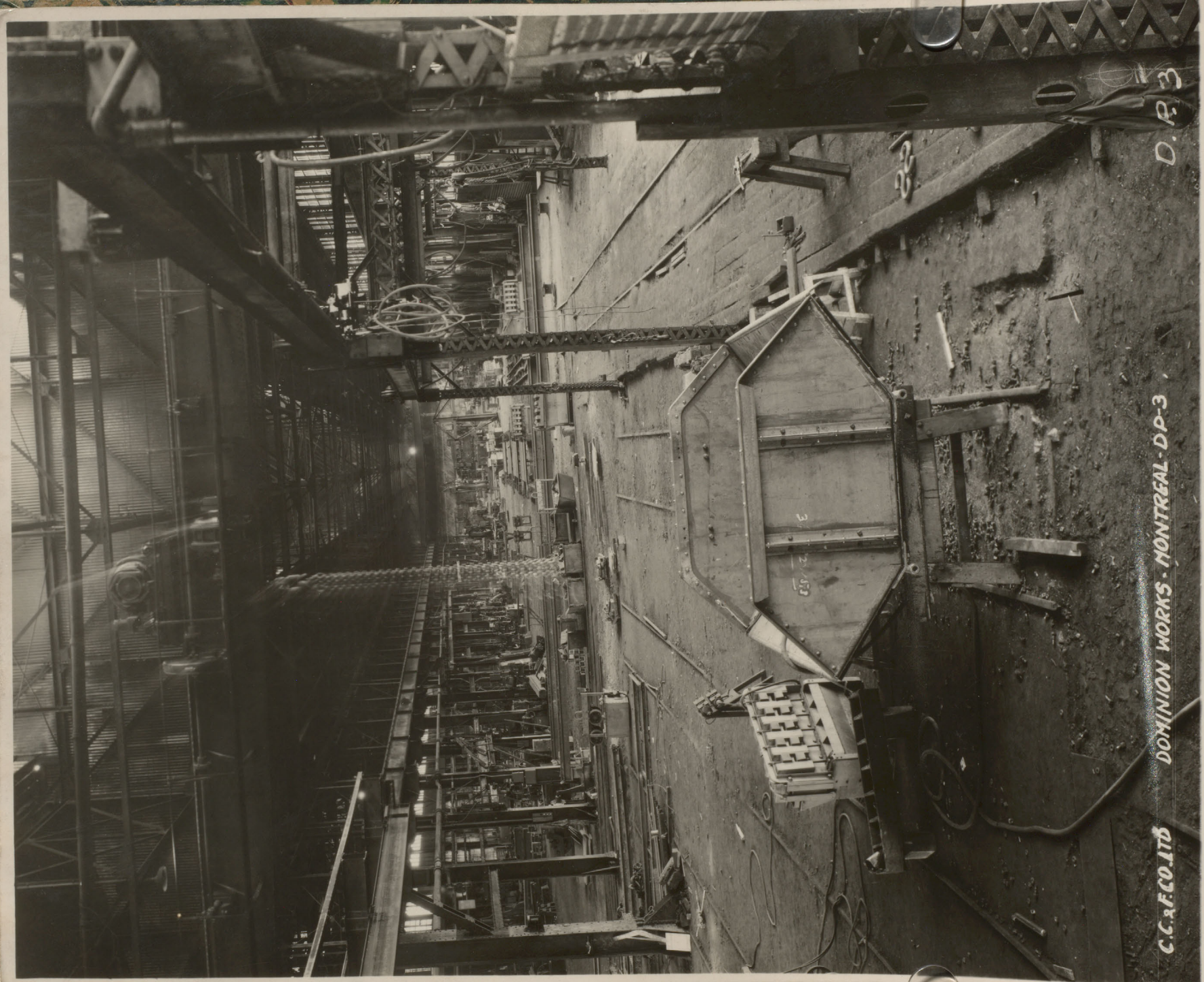

C.C. & CO. LTD

DOMINION WORKS - MONTREAL - DP-3

D.P. 3



DOMINION WORK CANADIAN CAR & FOUNDRY CO LIMITED -DP-2

D.P.2.

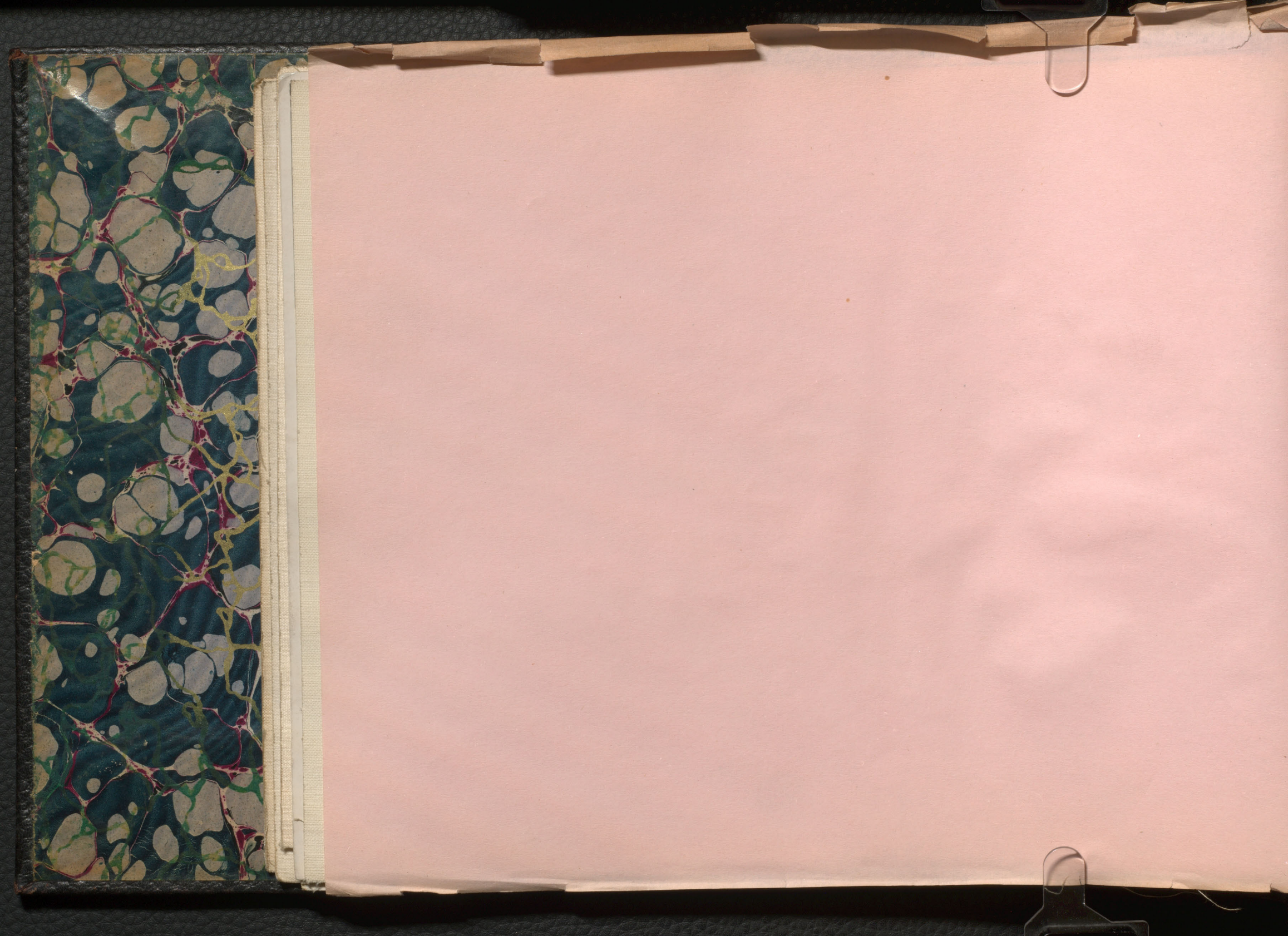

Point St Charles



P.P. 20. C.C. & F. CO. LTD. "AERONAUTICAL DIV." PT. ST. CHARLES PLANT SEPT. 1941

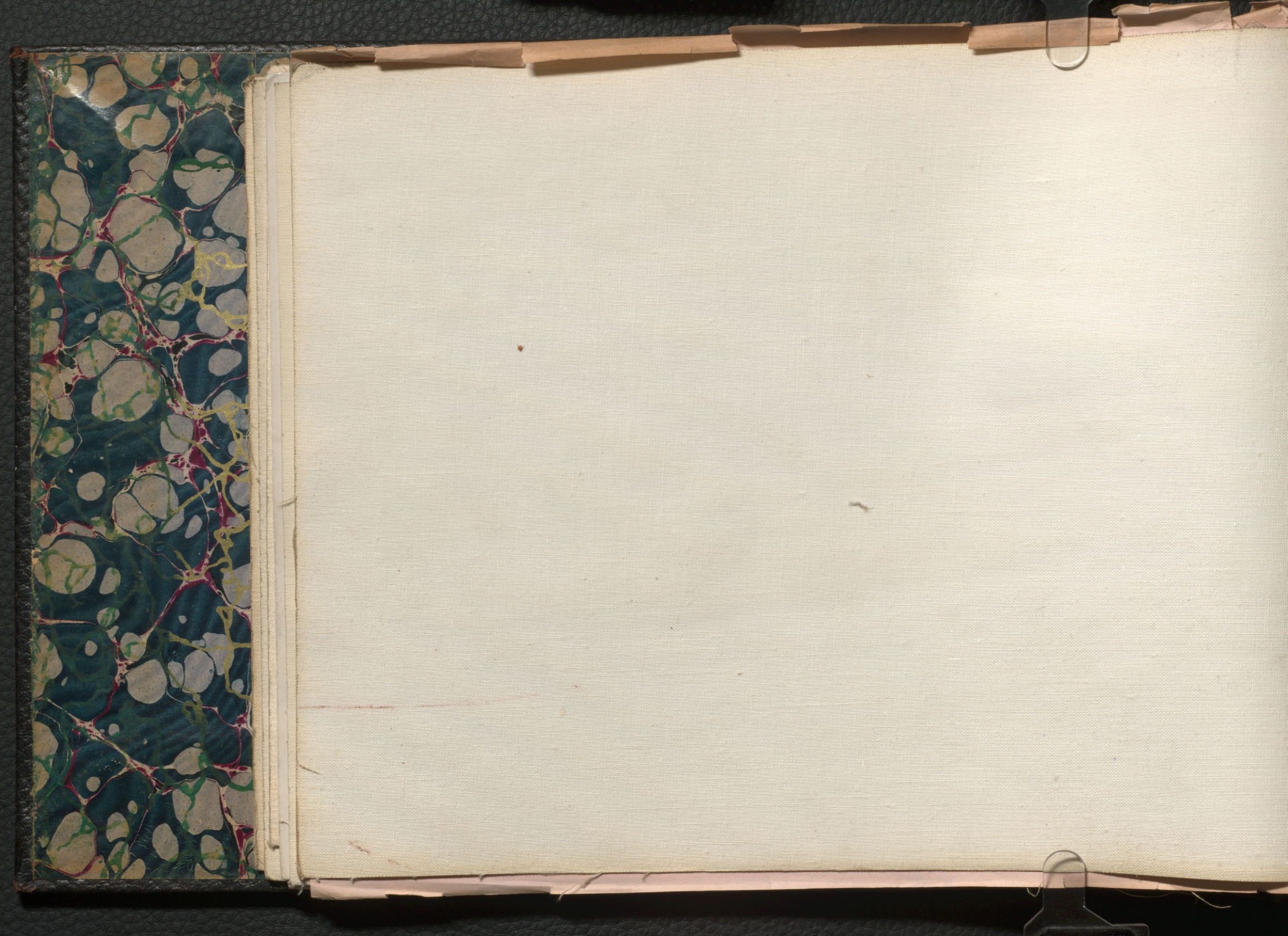



C.C. & F. CO. LTD

POINT ST. CHARLES WORKS . MONTREAL - P.P.-5

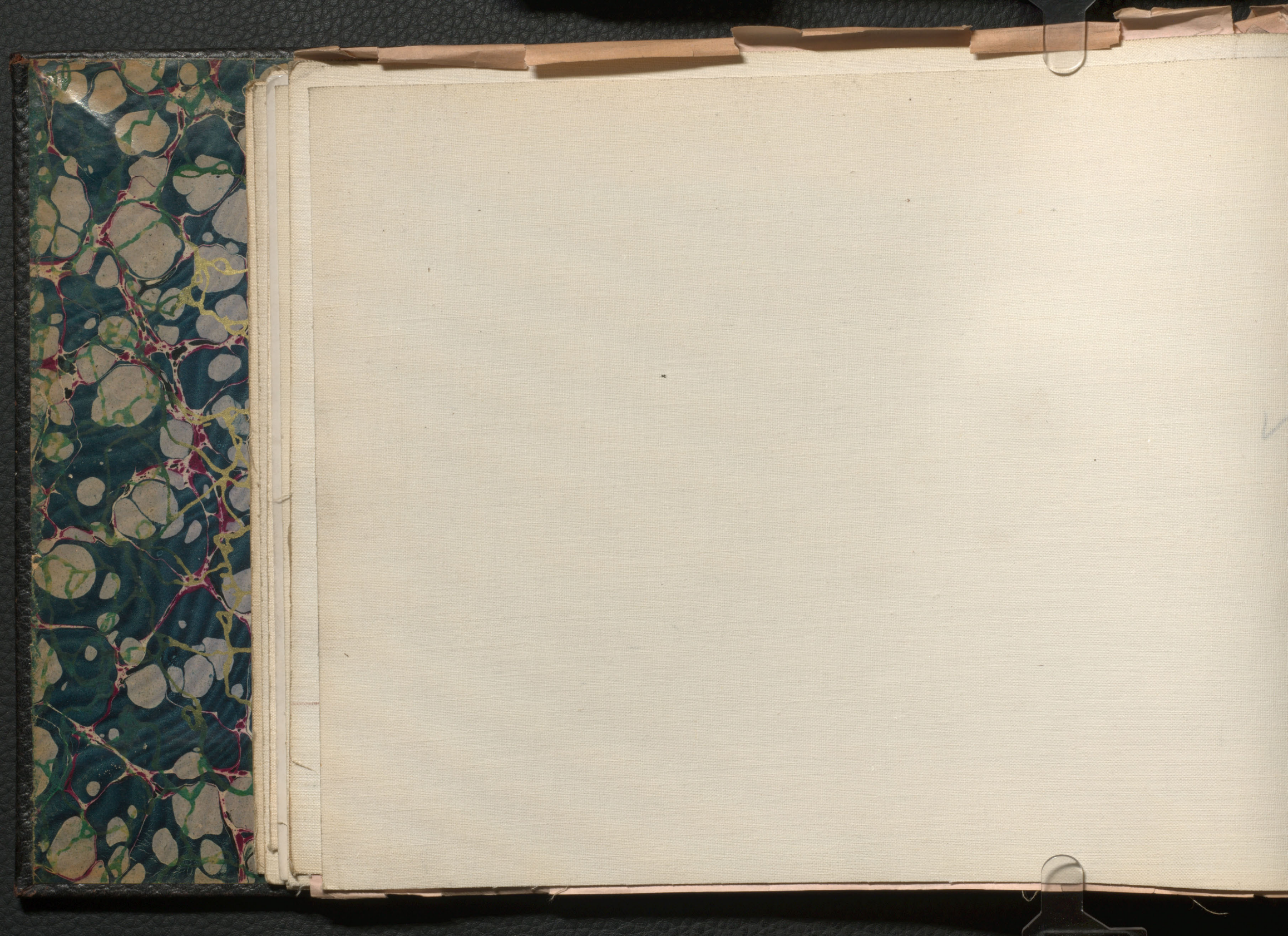

St. Louis



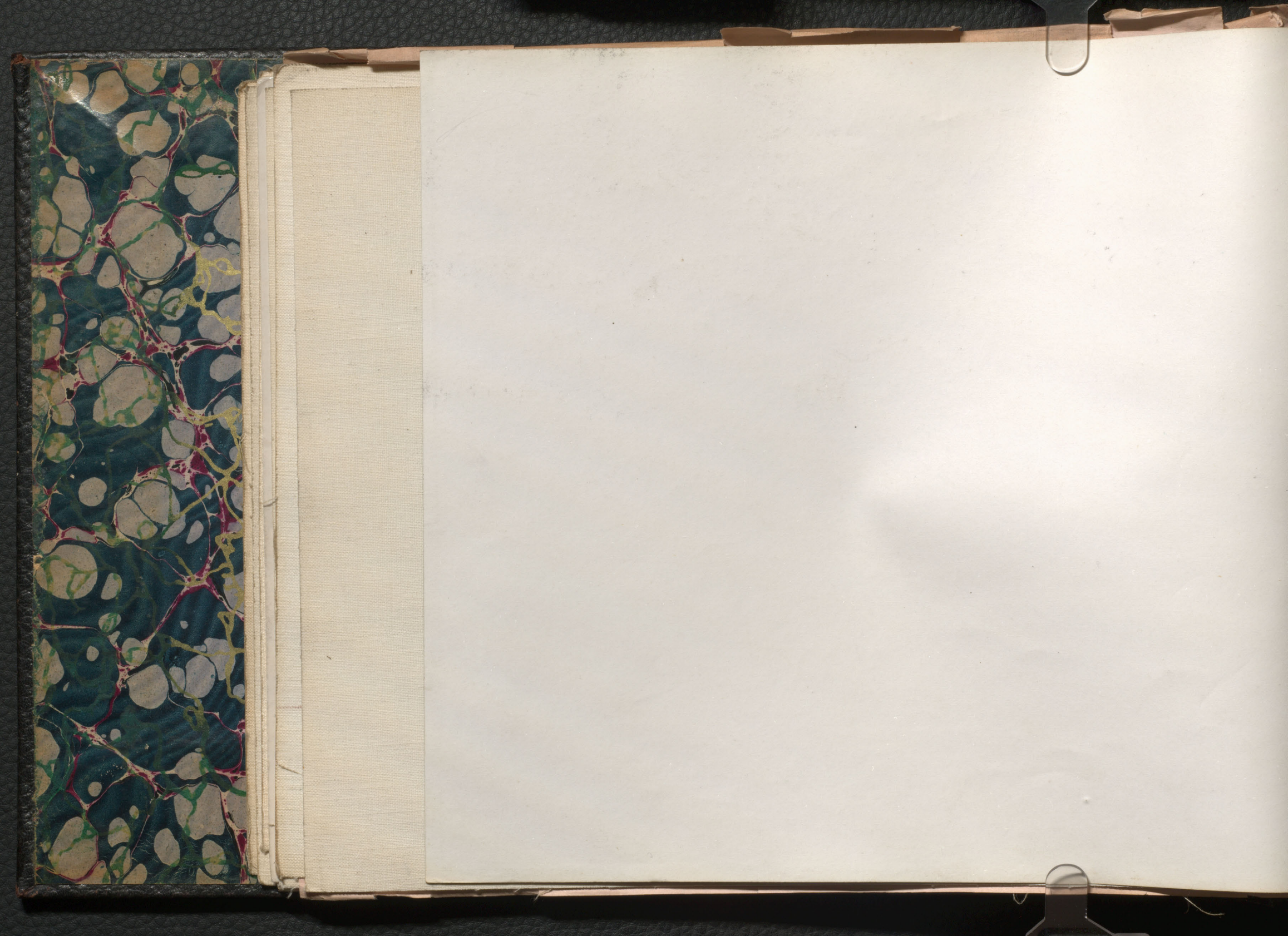

Pt St Charles



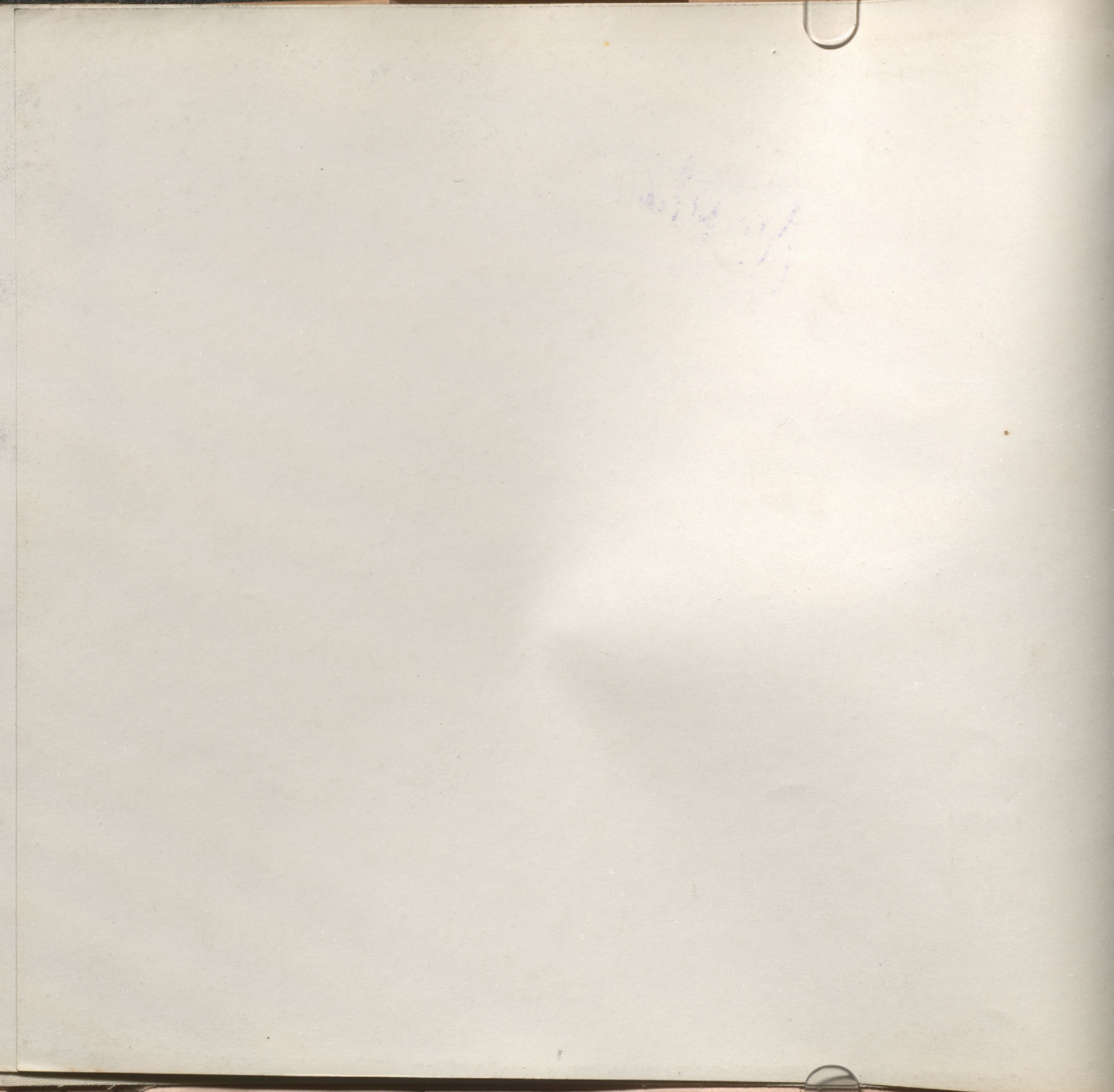
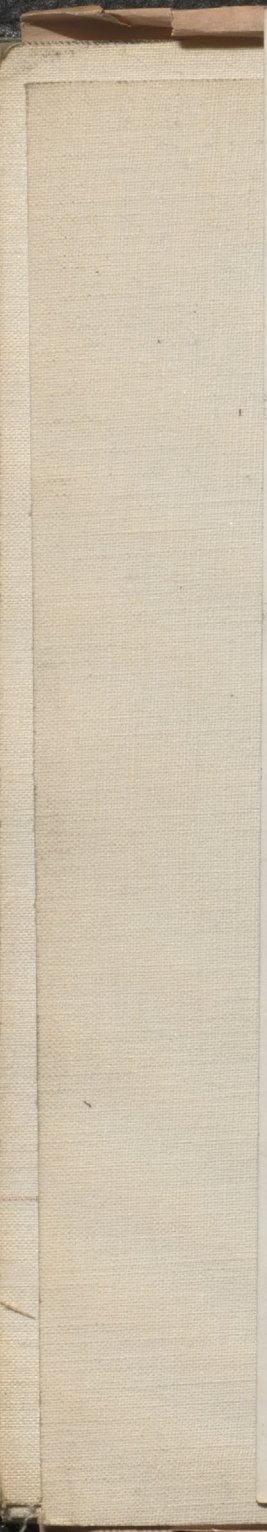

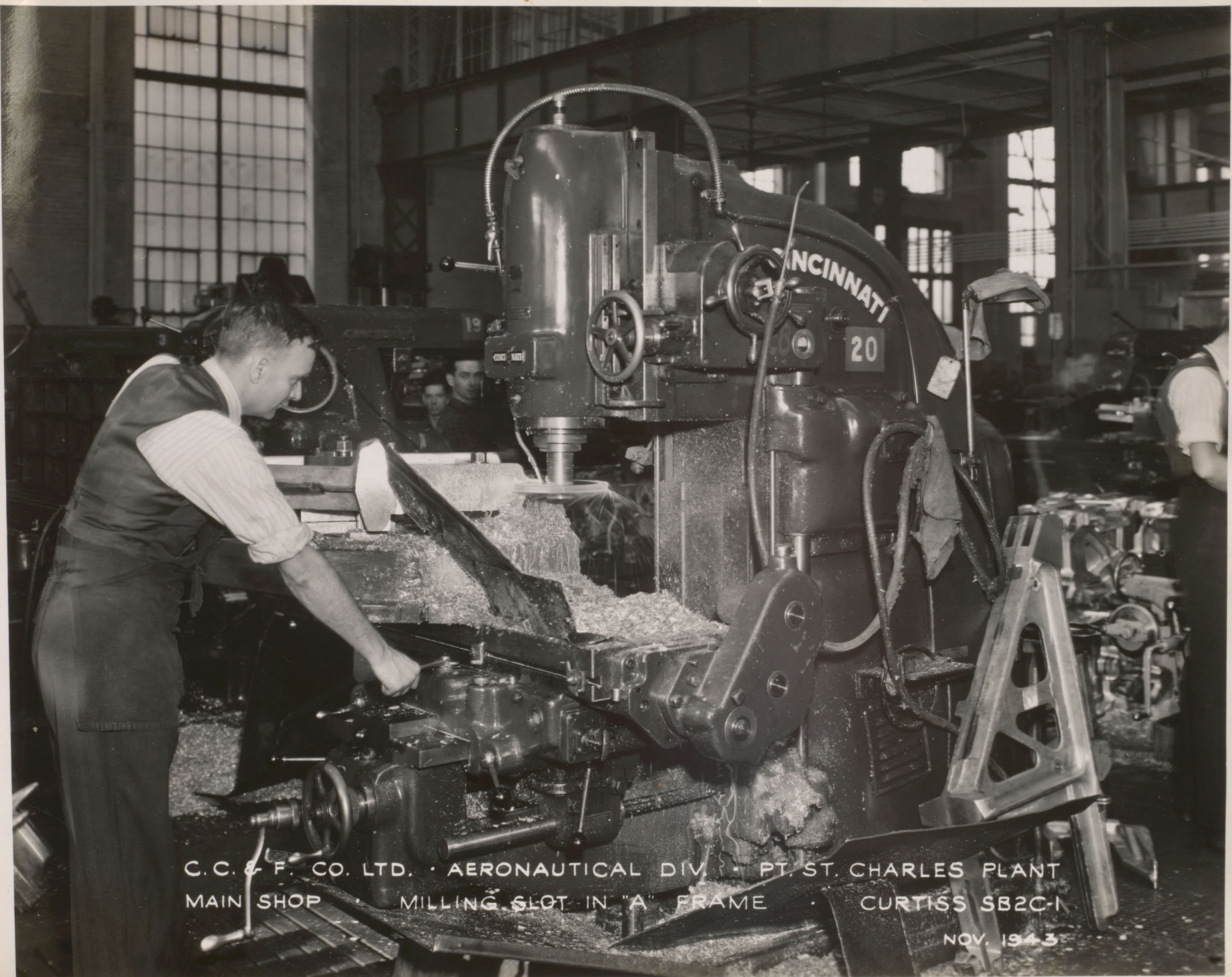

C. C. & F. CO. LTD. · AERONAUTICAL DIV. · PT. ST. CHARLES PLANT
MAIN SHOP · MILLING SLOT IN "A" FRAME · CURTISS SB2C-1

NOV. 1943

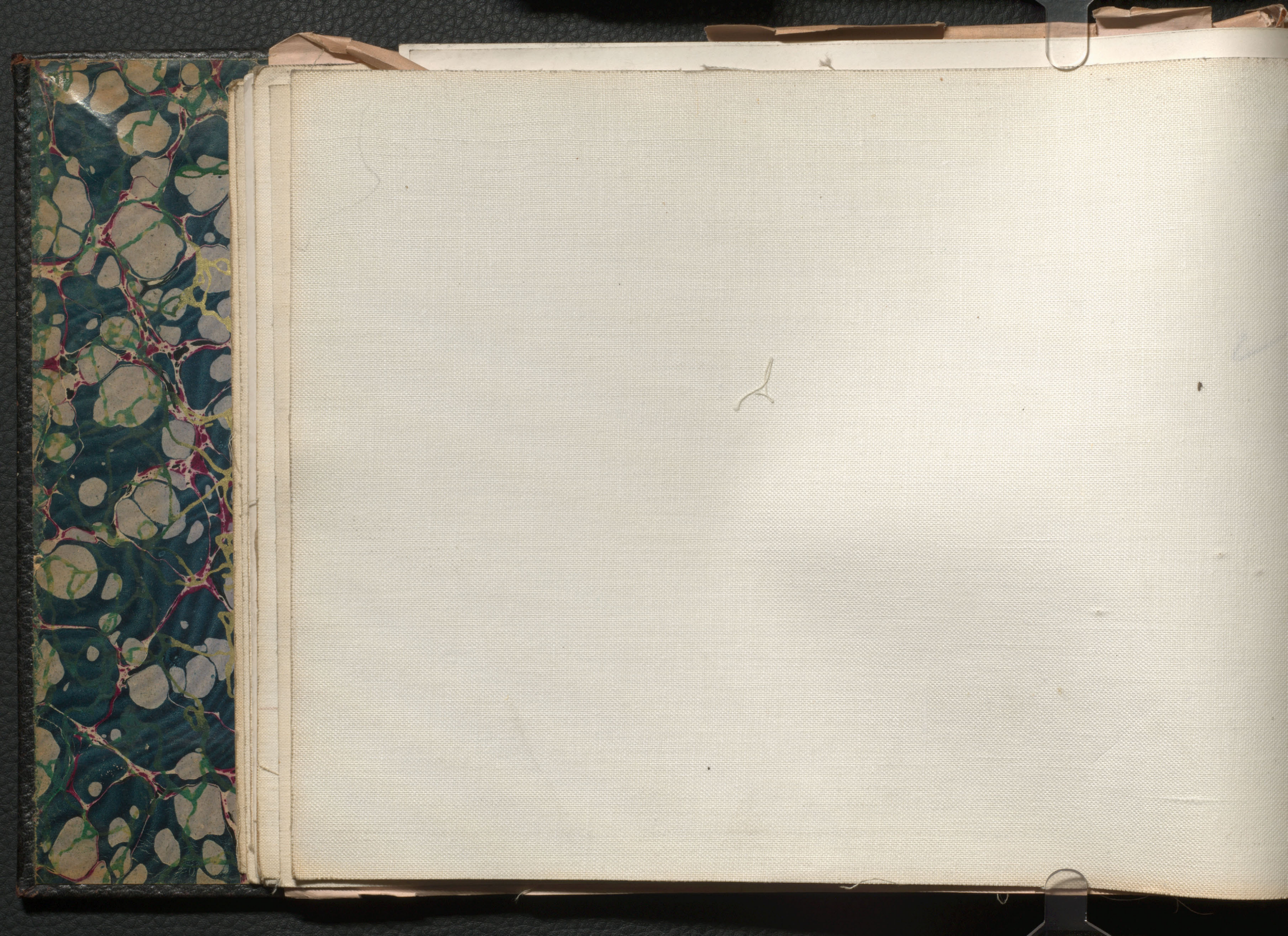



C. C. & F. CO. LTD. AERONAUTICAL DIV. · PT. ST. CHARLES PLANT
PLATING DEPT.

NOV. 1943

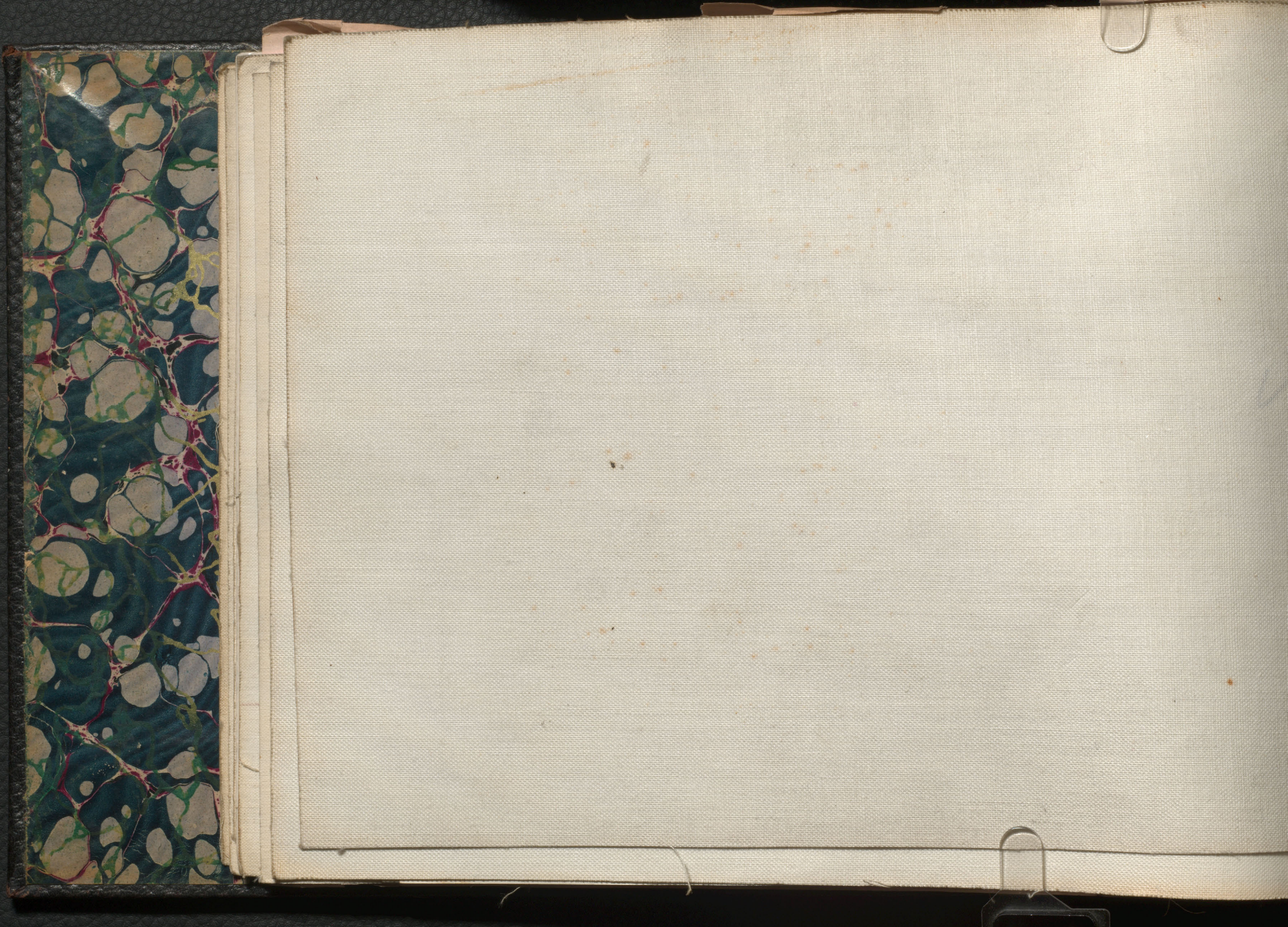



X-RAY ROOM
LABORATORY
AERONAUTICAL DIV.

R.P. 49 C C.C. & F. CO. LTD. PT. ST. CHARLES PLANT. SEPT/41





C.C.& F. CO. LTD. · AERONAUTICAL DIVISION · PT. ST. CHARLES PLANT
MAIN SHOP · THREADING YOKES FOR OLEO STRUT · CURTISS SB2C-1

DEC. 1943

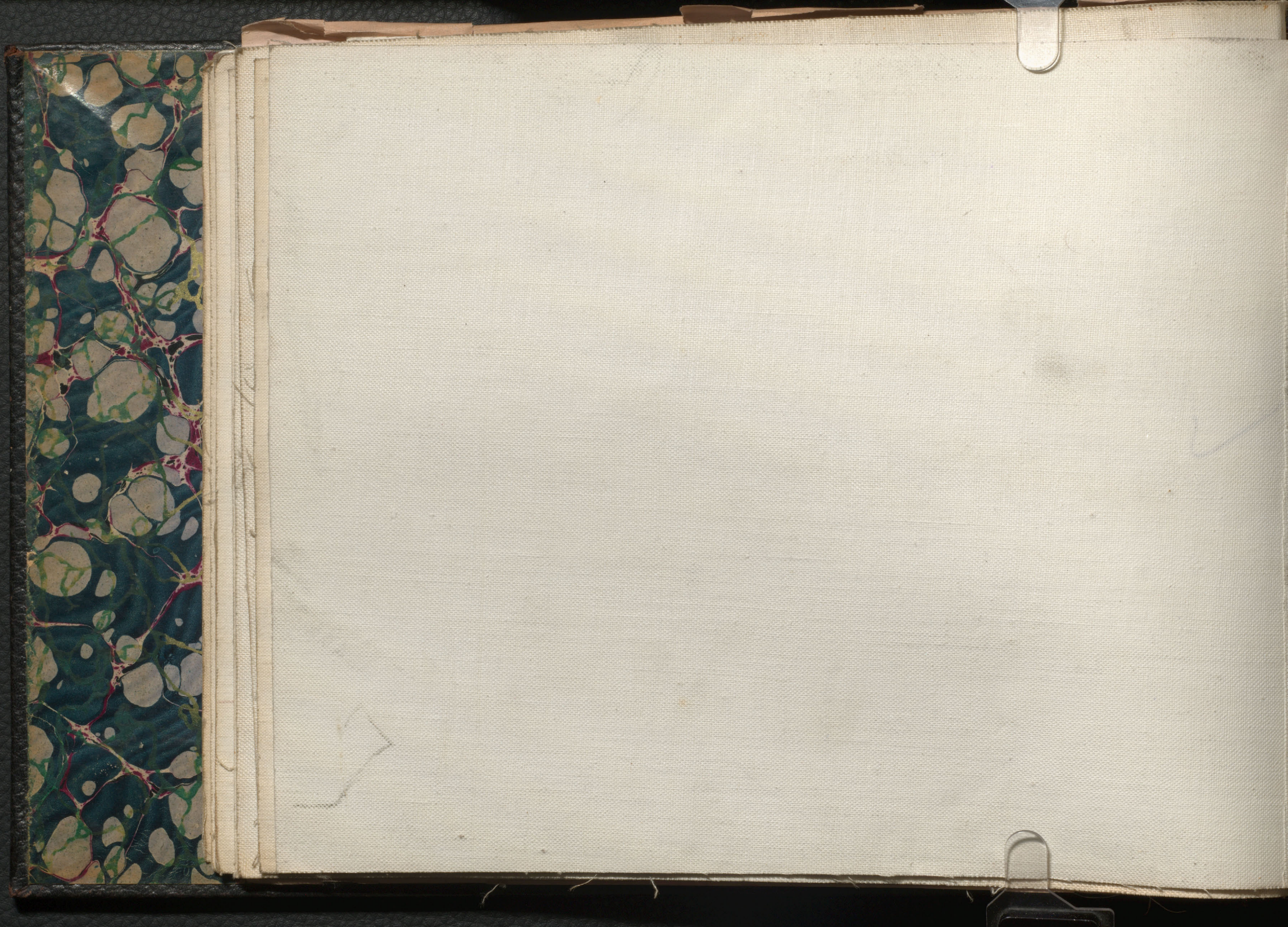



LABORATORY

P.P. 49 C.C. & F. CO LTD. "AERONAUTICAL DIV" PT. ST. CHARLES PLANT SEPT /41

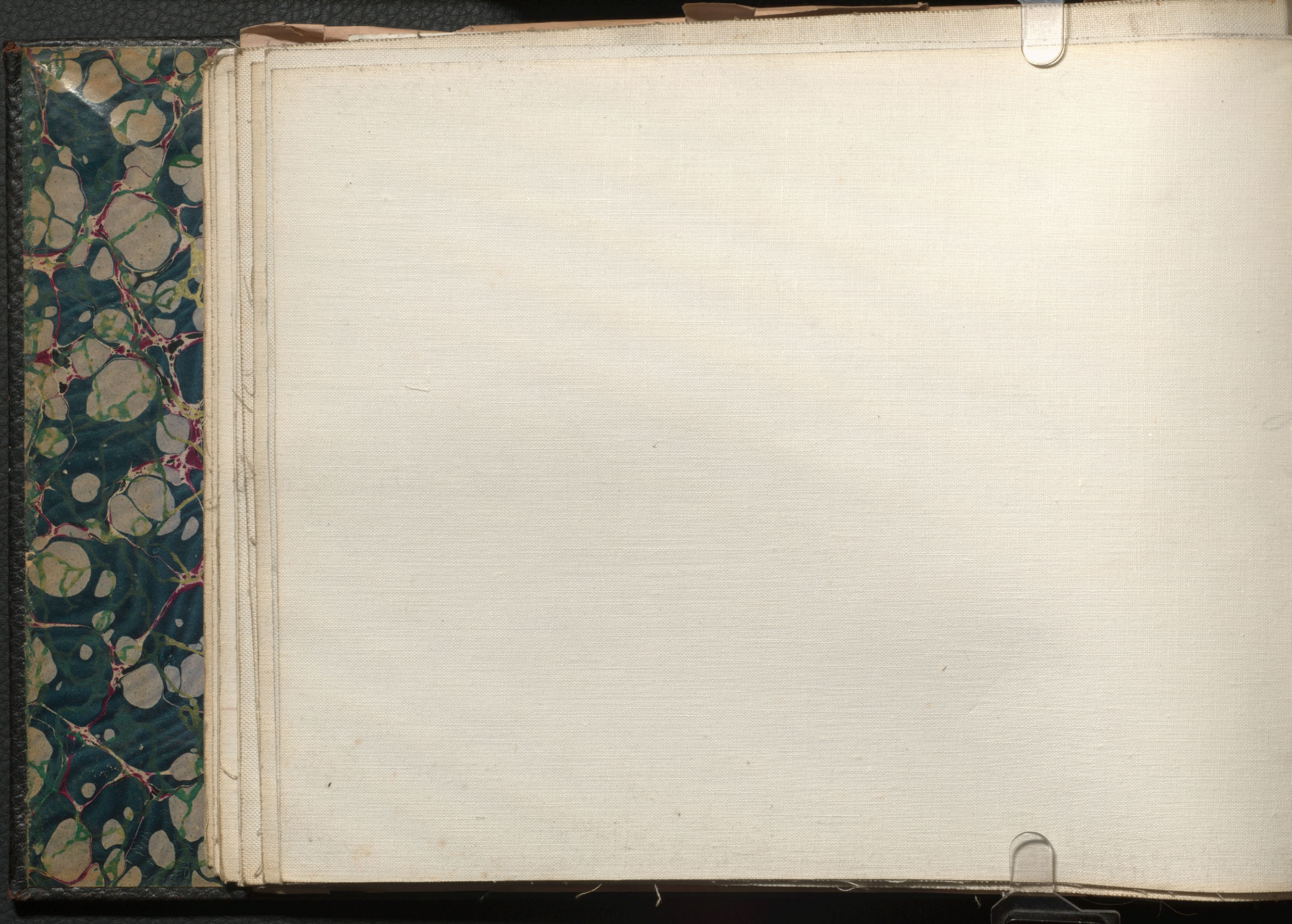

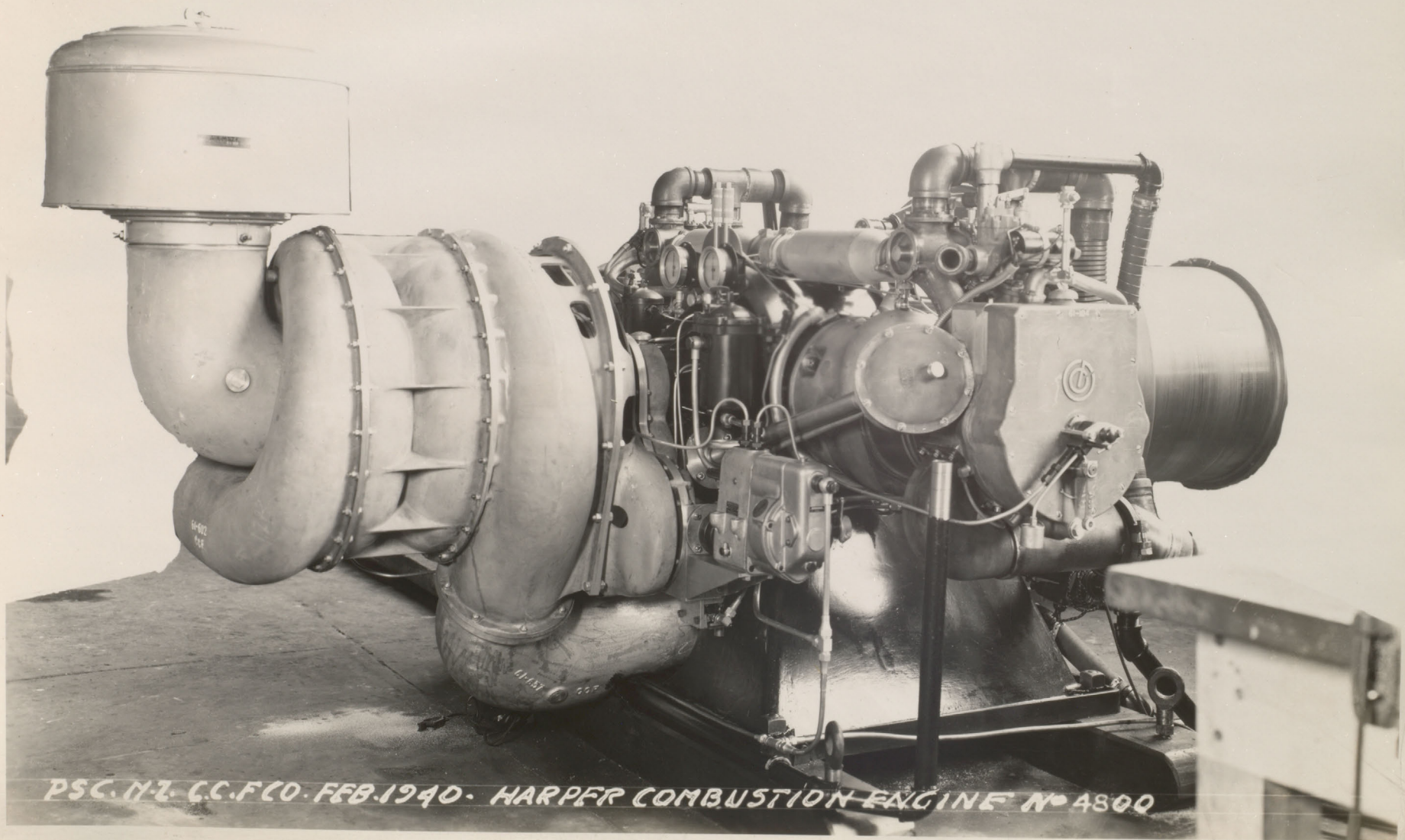

PSC. N-7. C.C.FCO. FEB. 1940. HARPER COMBUSTION ENGINE N° 4800

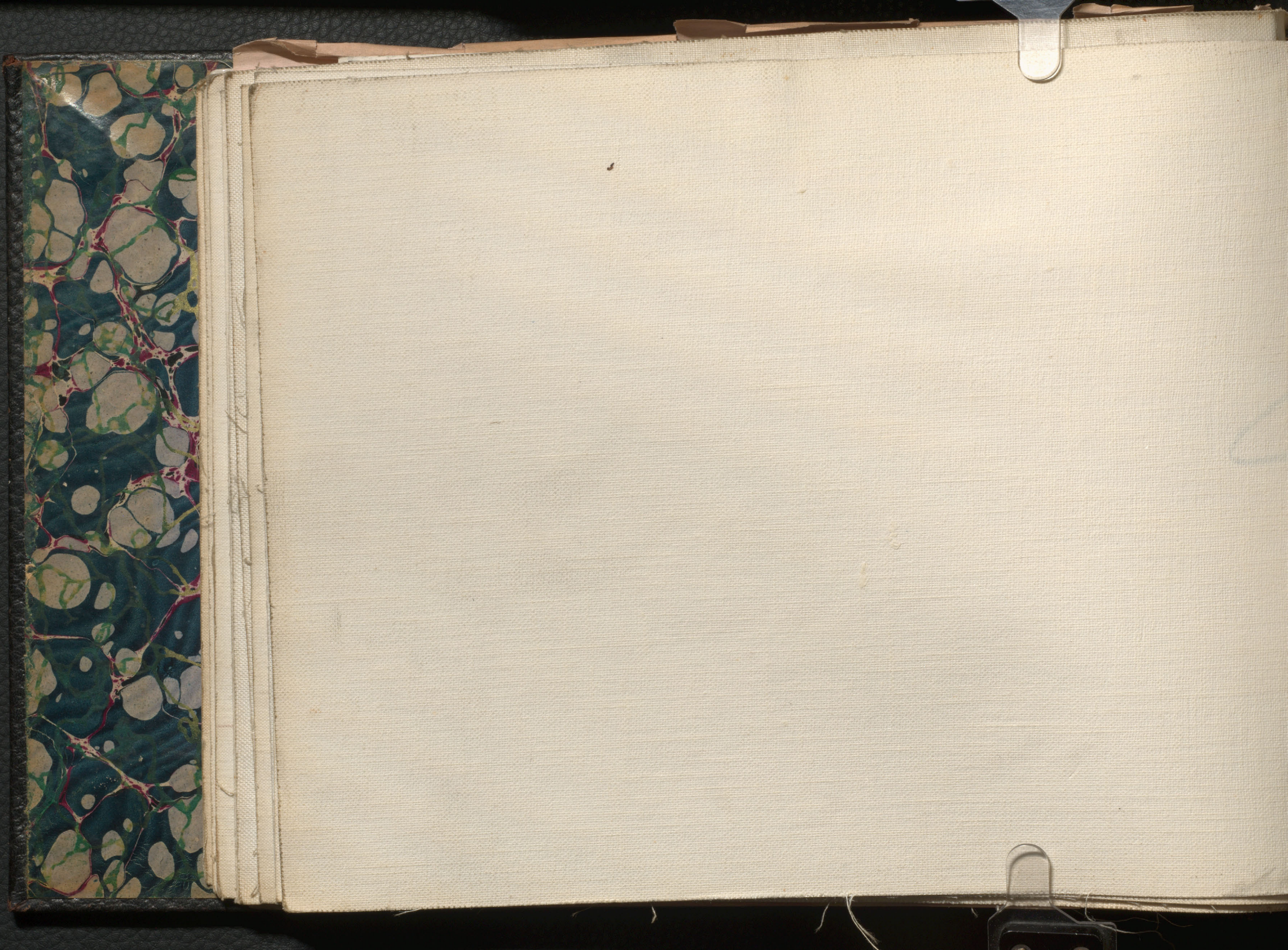

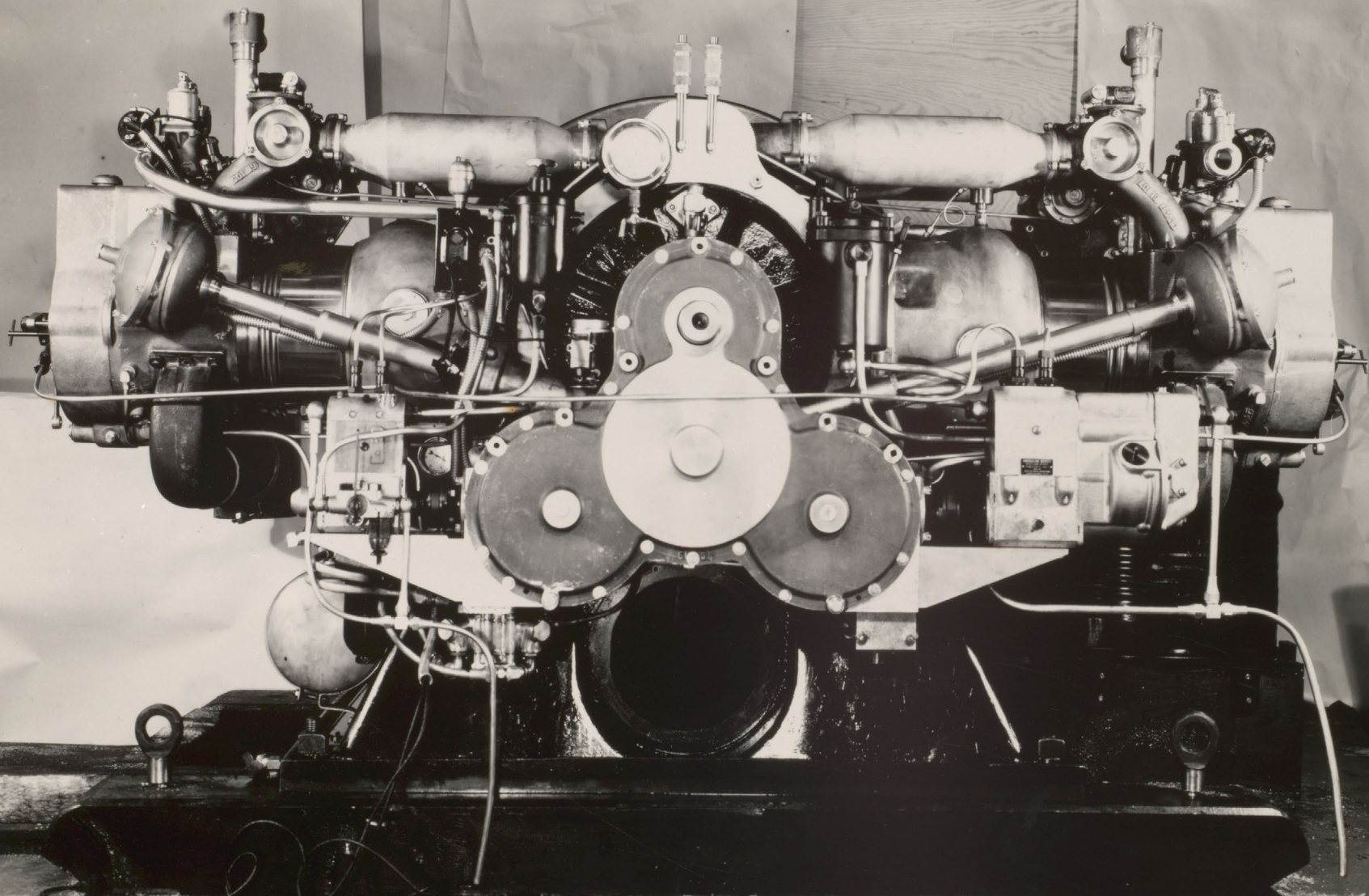

PSC. M.B. C.C.F. CO. HARPER COMBUSTION ENGINE #4800

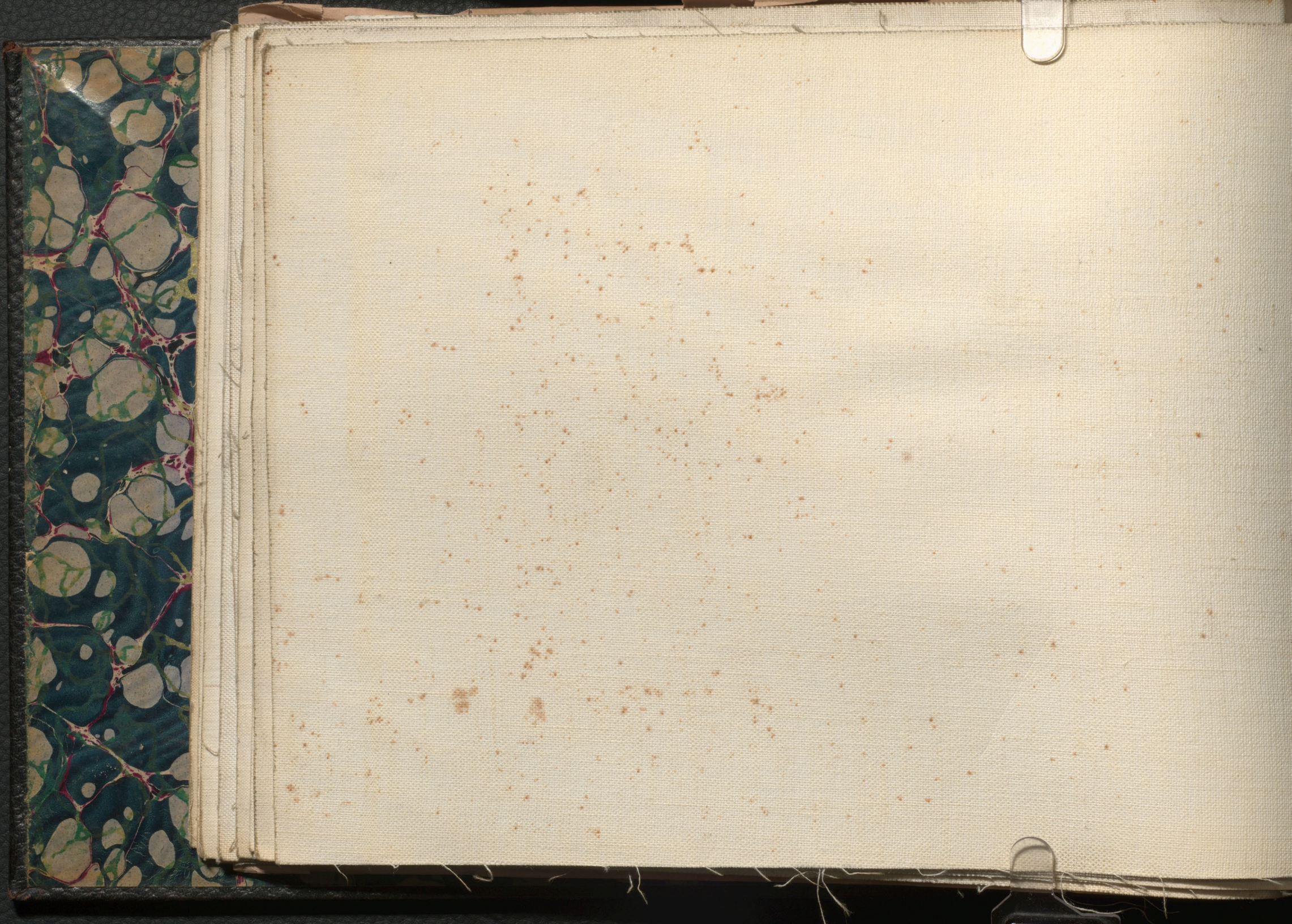

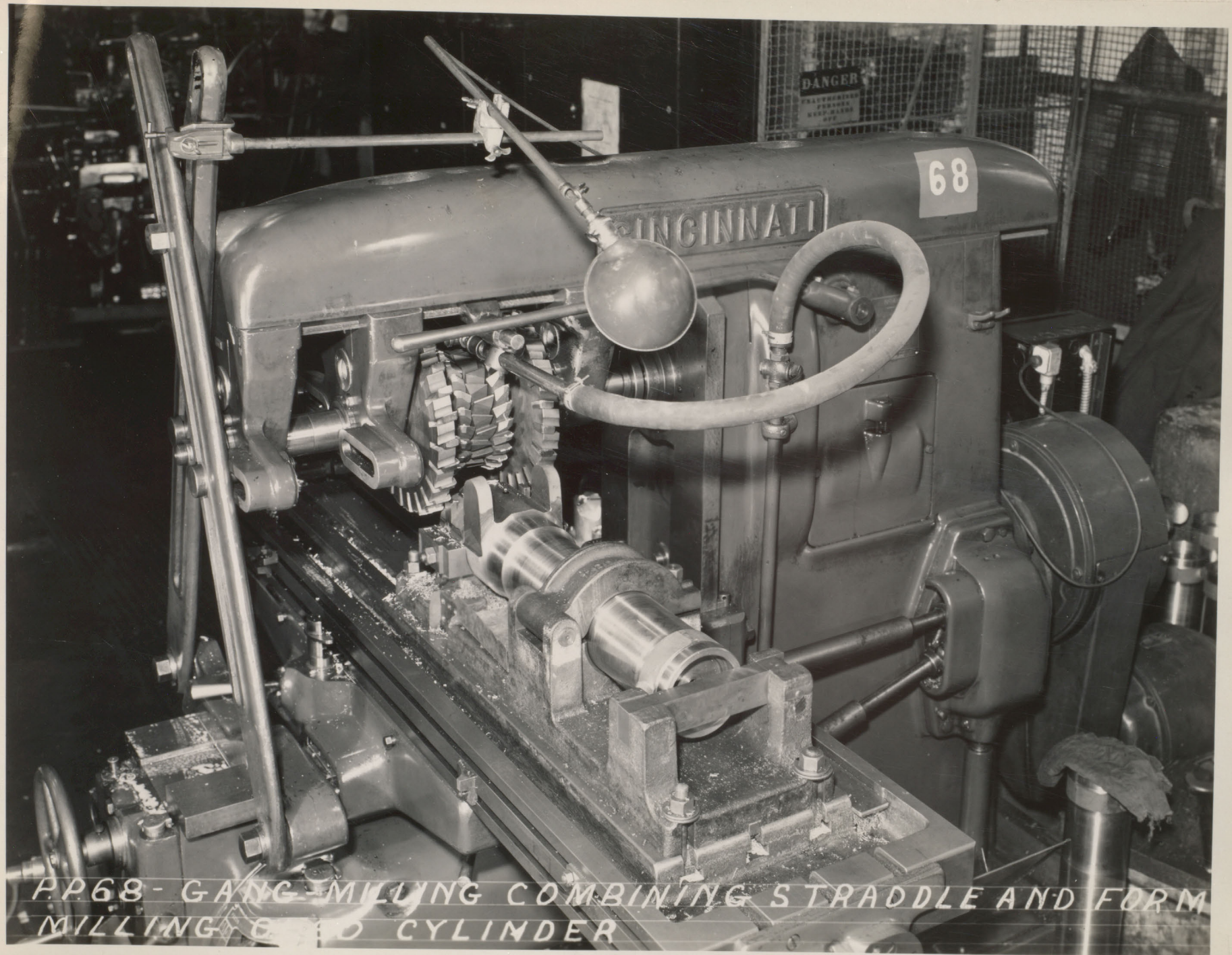

PP68 - GANG MILLING COMBINING STRADDLE AND FORM MILLING OF CYLINDER

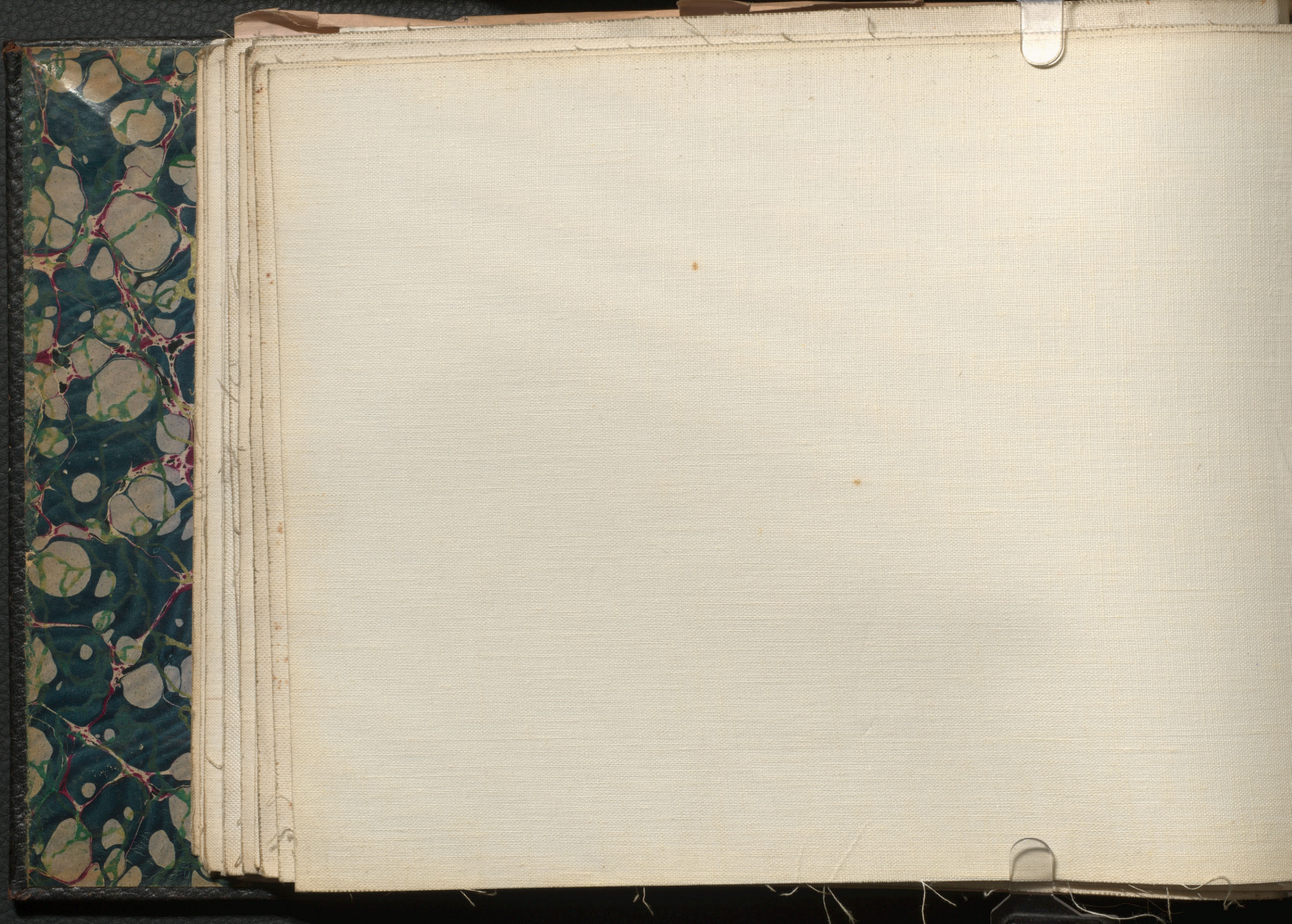

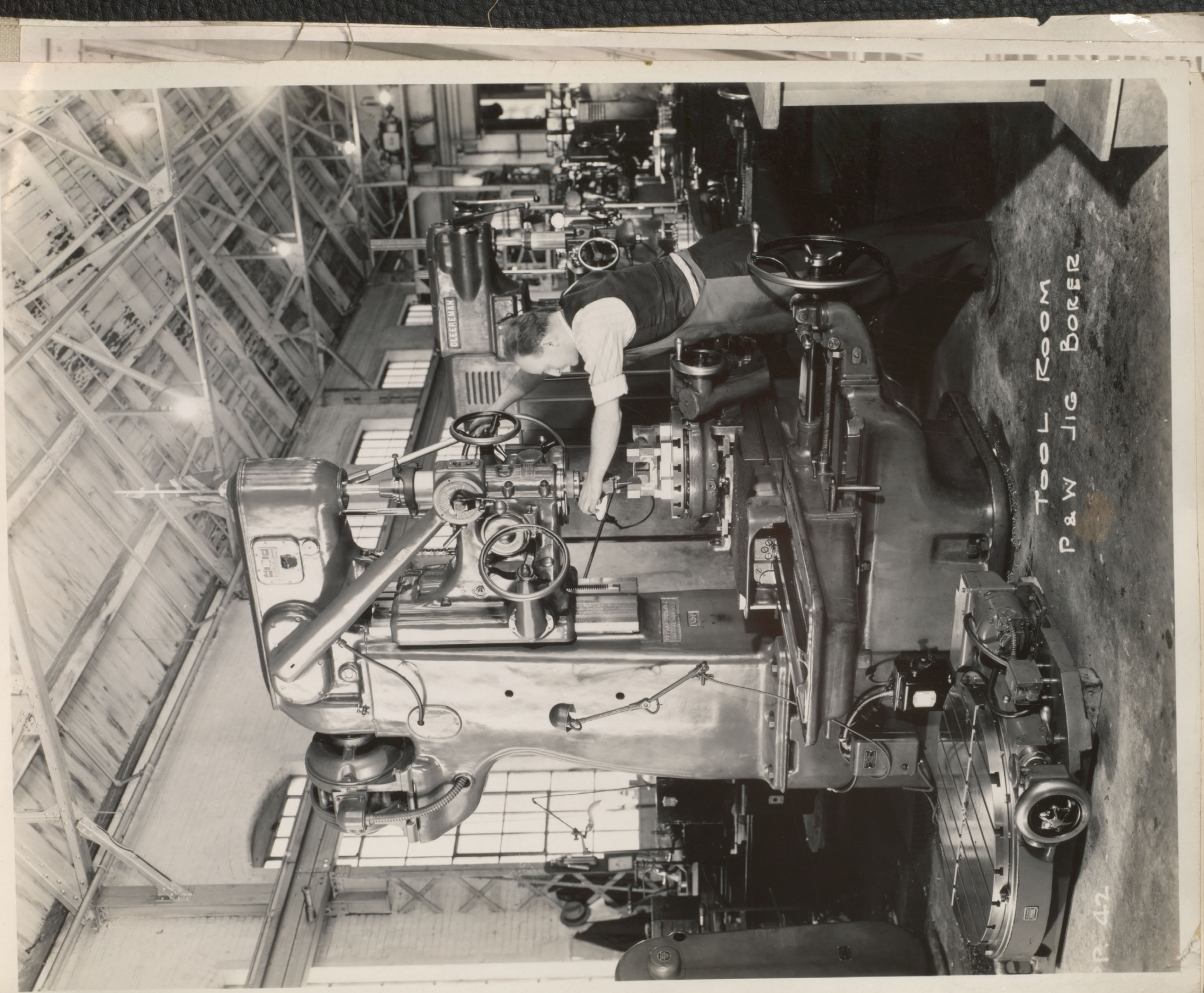

Tool Room
P & W Jig Borer

P-42

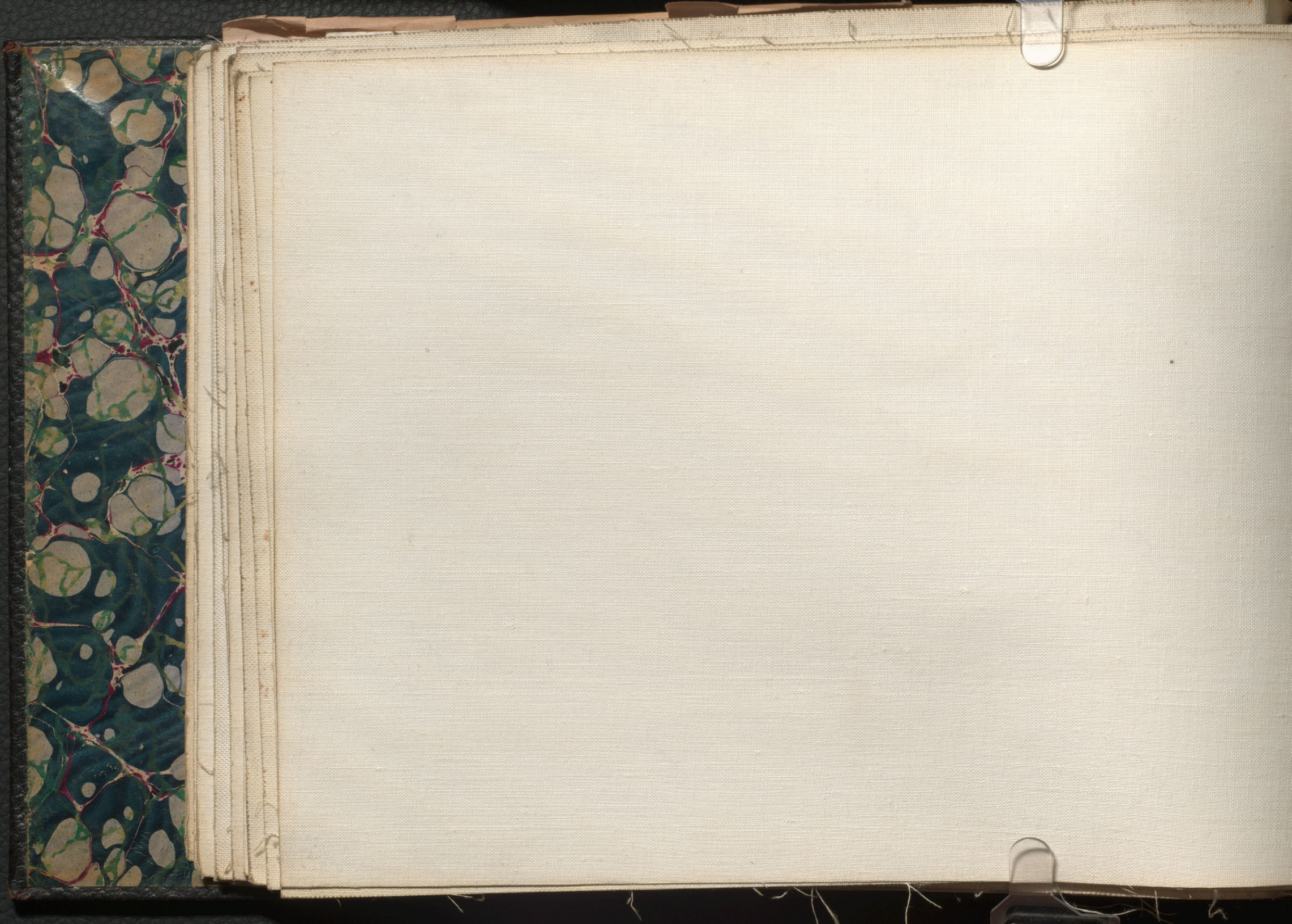

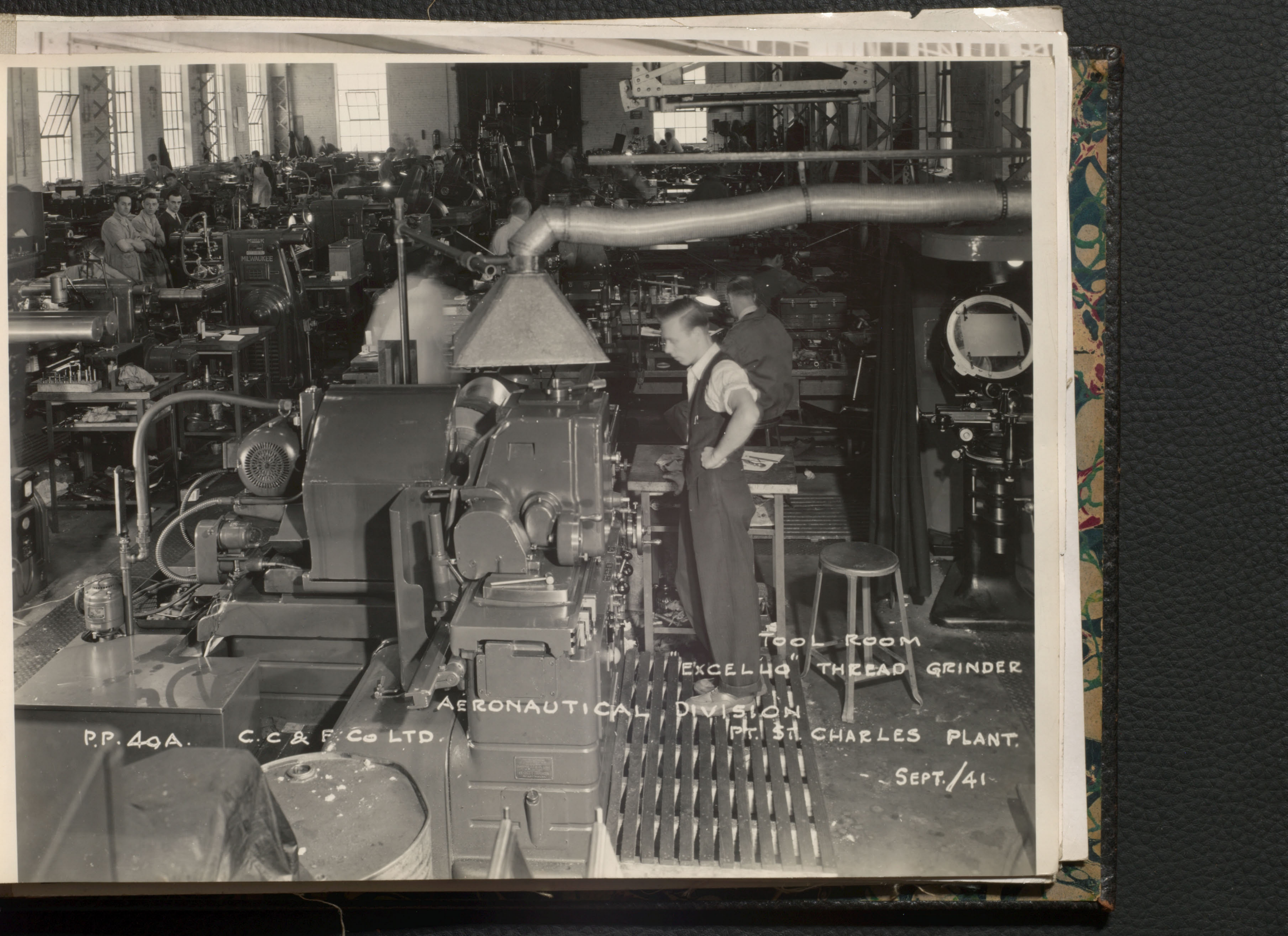

P.P. 49A.

C. C & F. CO LTD.

AERONAUTICAL DIVISION

TOOL ROOM
"EXCEL 40" THREAD GRINDER

PT. ST. CHARLES PLANT.

SEPT. /41

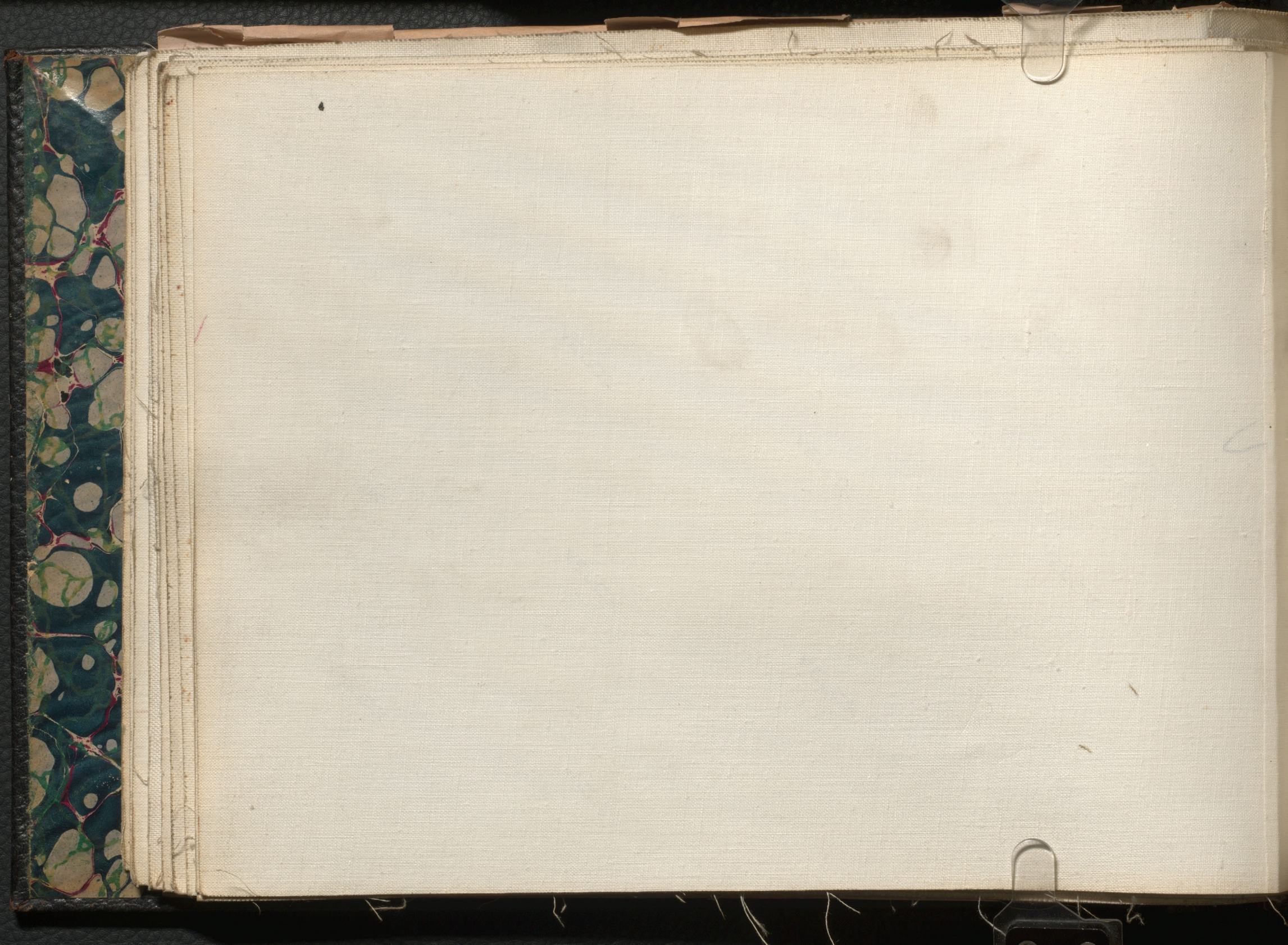



C. C. & F. CO. LTD. · AERONAUTICAL DIV. · PT. ST. CHARLES PLANT
MAIN SHOP · MILLING FLANGE ON "A" FRAME · CURTISS SB2C-1

Nov. 1943

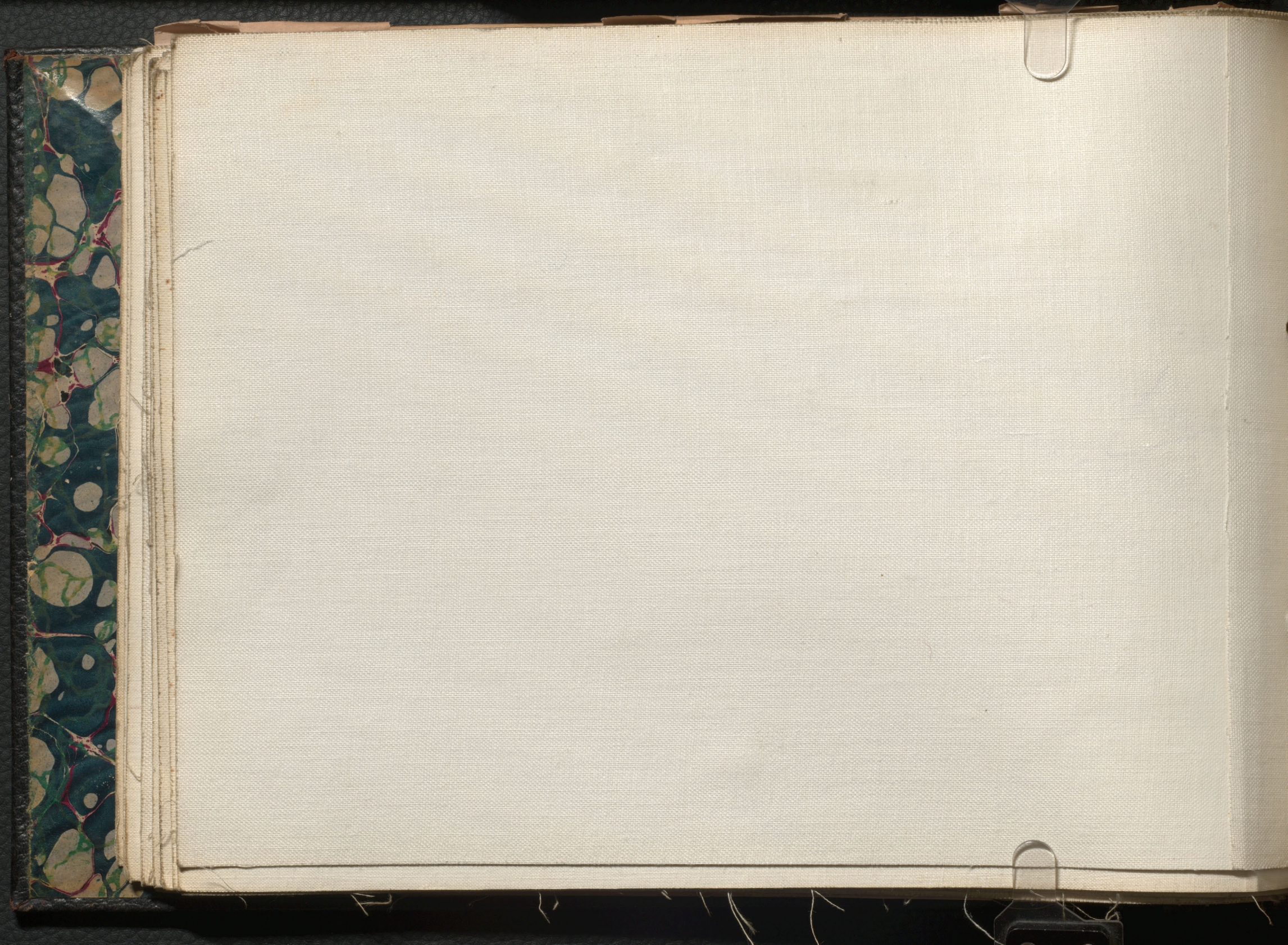

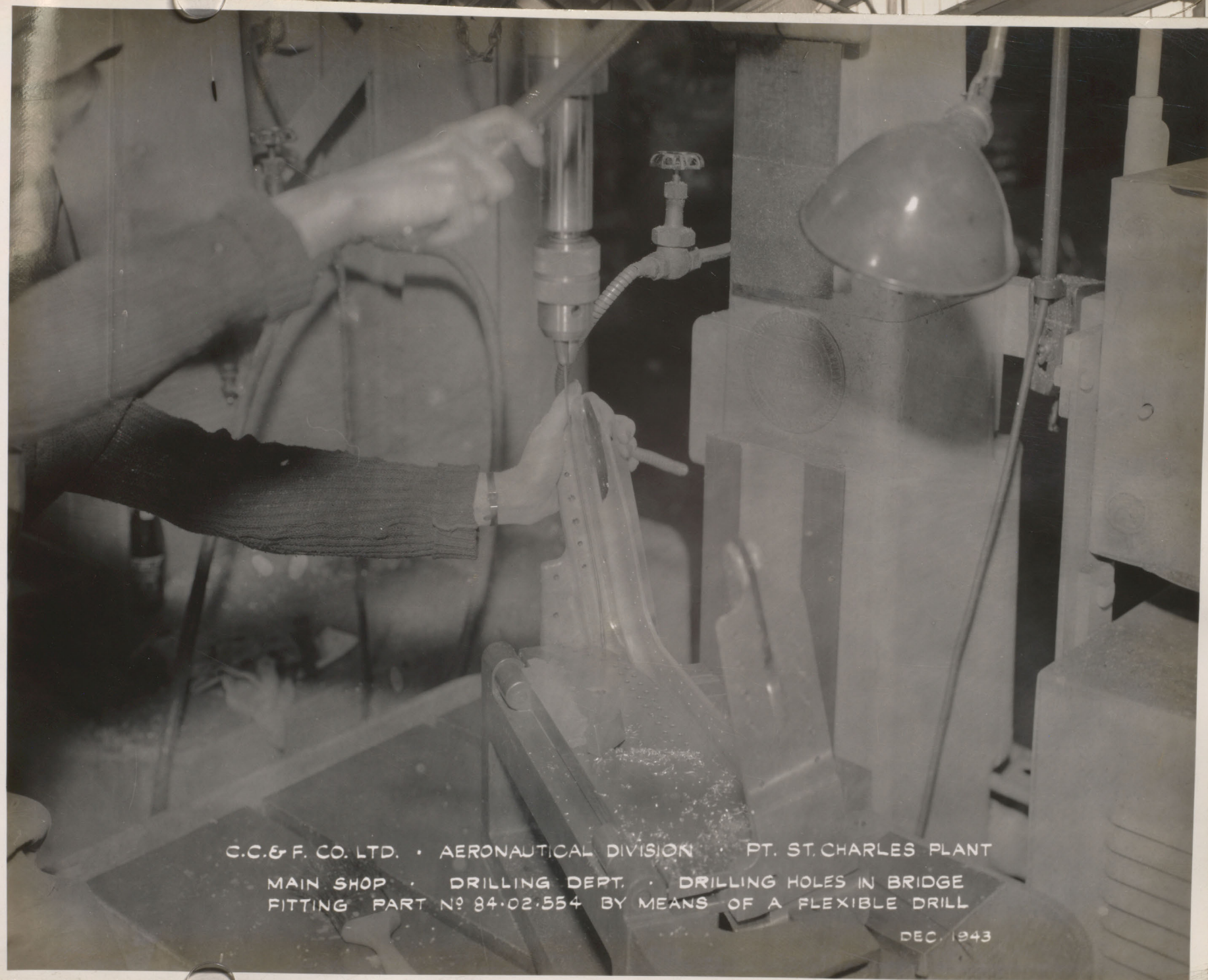

C.C.&F. CO. LTD. · AERONAUTICAL DIVISION · PT. ST. CHARLES PLANT
MAIN SHOP · DRILLING DEPT. · DRILLING HOLES IN BRIDGE
FITTING PART N^o 84.02.554 BY MEANS OF A FLEXIBLE DRILL

DEC. 1943

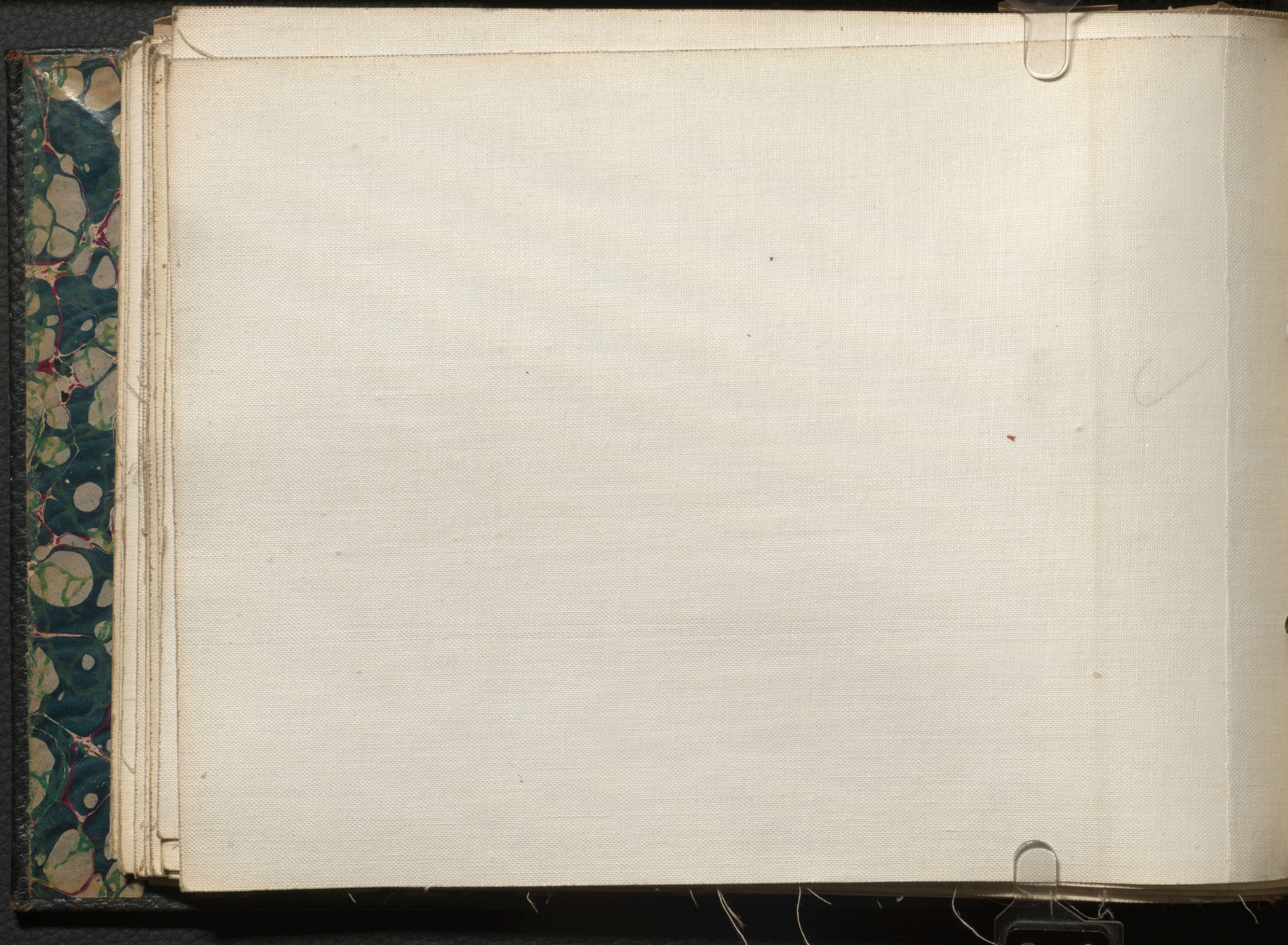

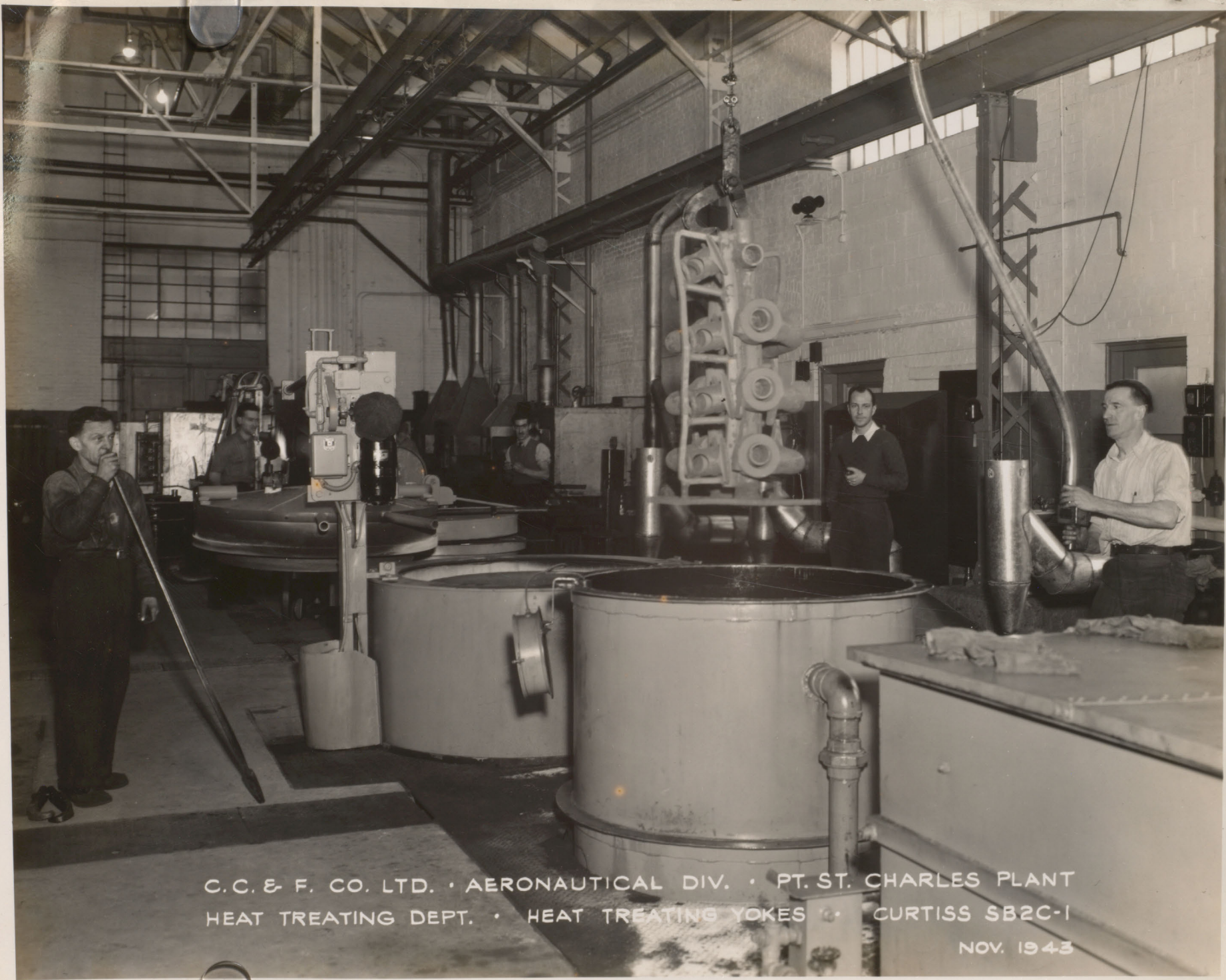

C. C. & F. CO. LTD. • AERONAUTICAL DIV. • PT. ST. CHARLES PLANT
HEAT TREATING DEPT. • HEAT TREATING YOKES • CURTISS SB2C-1

NOV. 1943

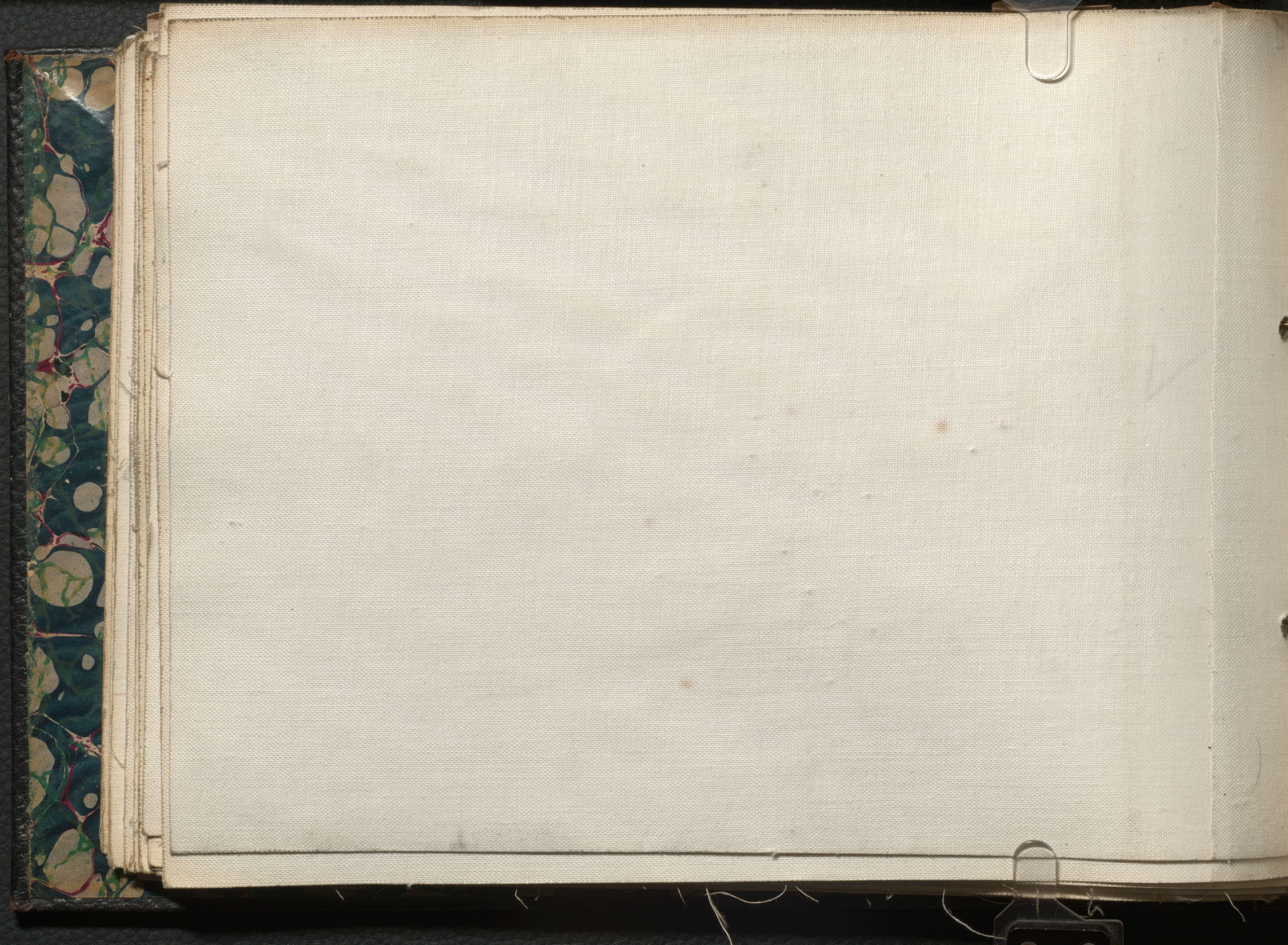



C. O. & F. CO. LTD. • AERONAUTICAL DIVISION • PT. ST. CHARLES PLANT
• STORES DEPT. • LOOKING EAST

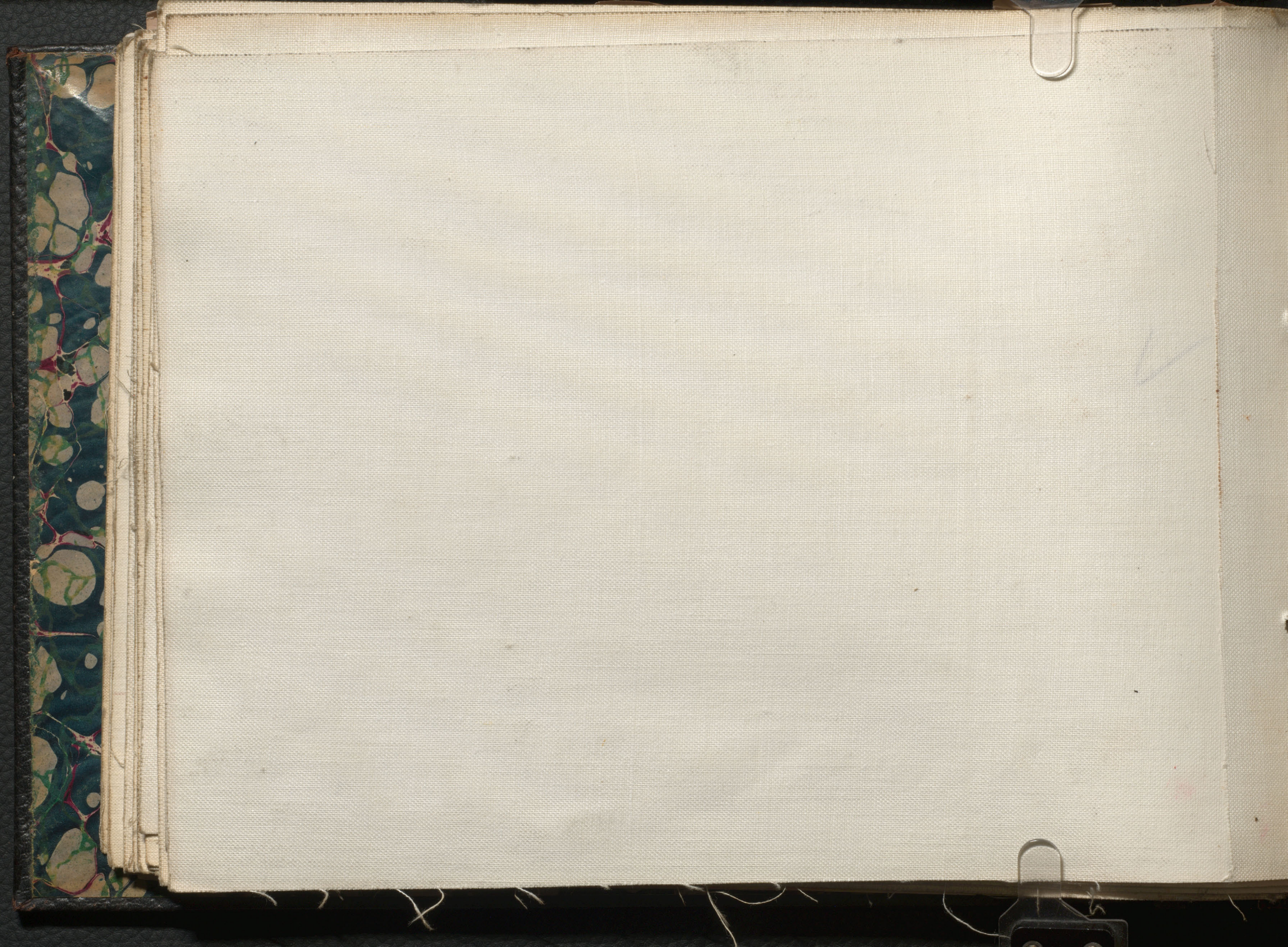

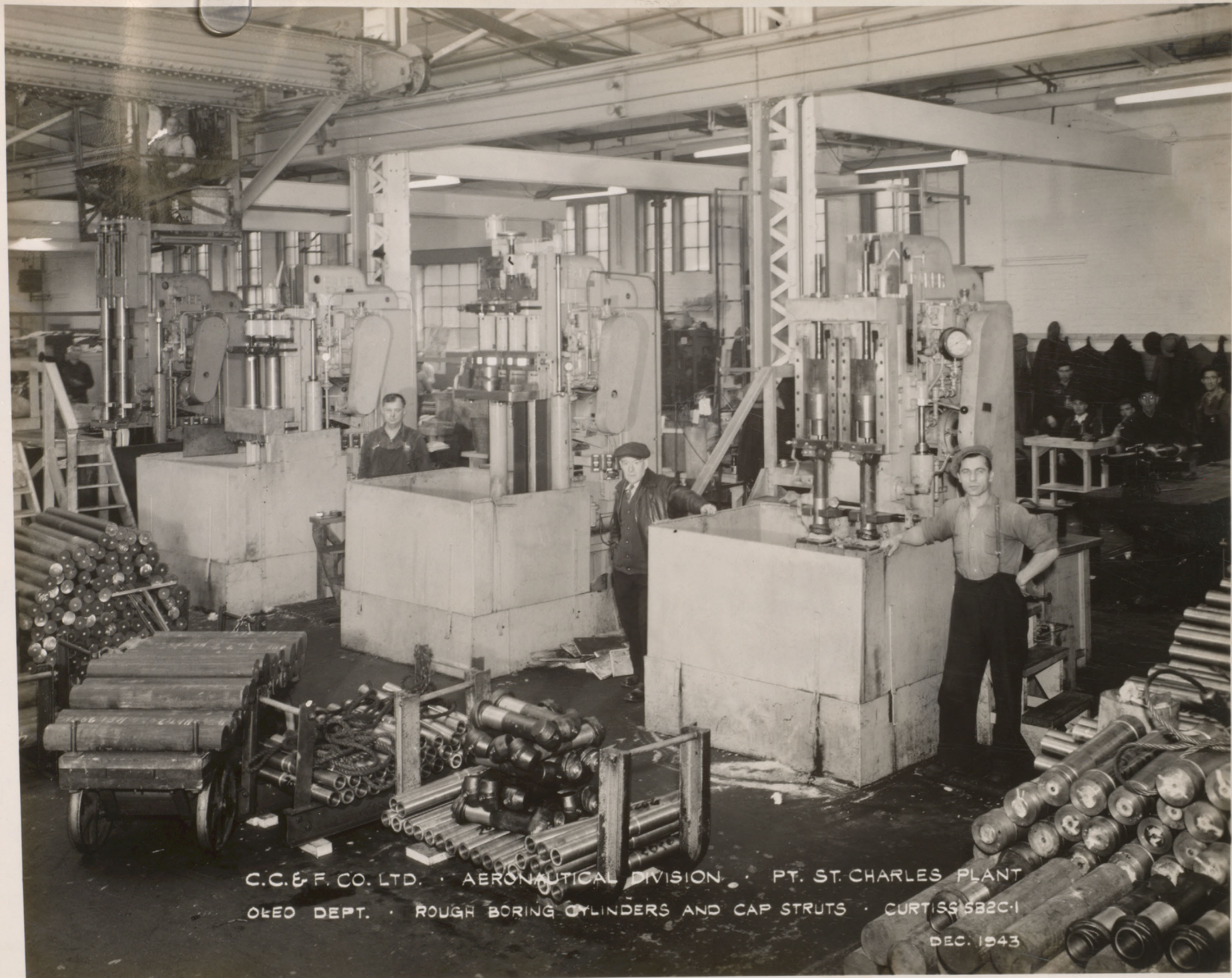

C. C. & F. CO. LTD. · AERONAUTICAL DIVISION · PT. ST. CHARLES PLANT

OLEO DEPT. · ROUGH BORING CYLINDERS AND CAP STRUTS · CURTISS SB2C-1

DEC. 1943

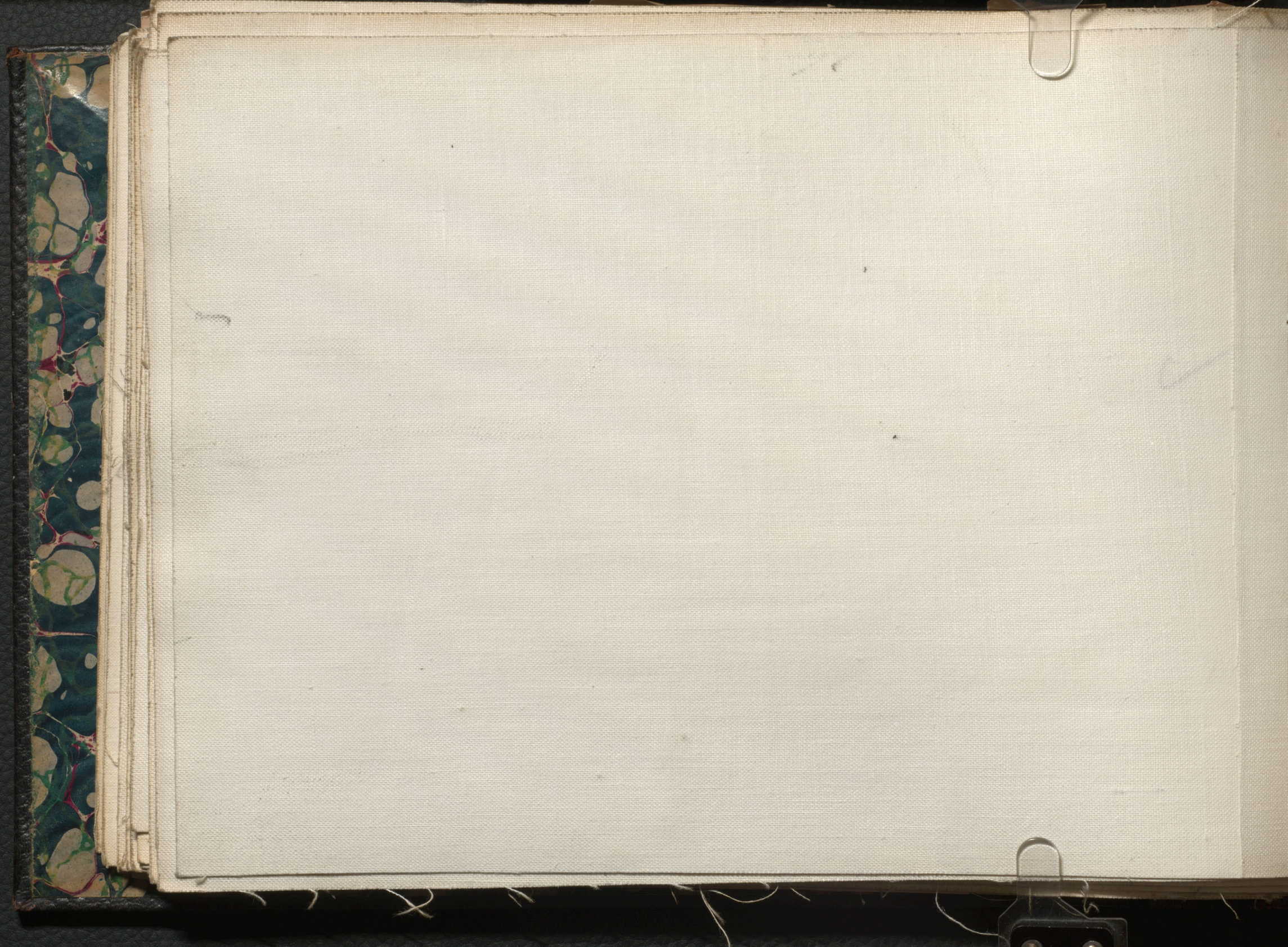



G. C. & F. CO. LTD. • AERONAUTICAL DIVISION • PT. ST. CHARLES PLANT
MAIN SHOP • BORING AND FACING CAP STRUTS • CURTISS SB2C-1

DEC. 1943

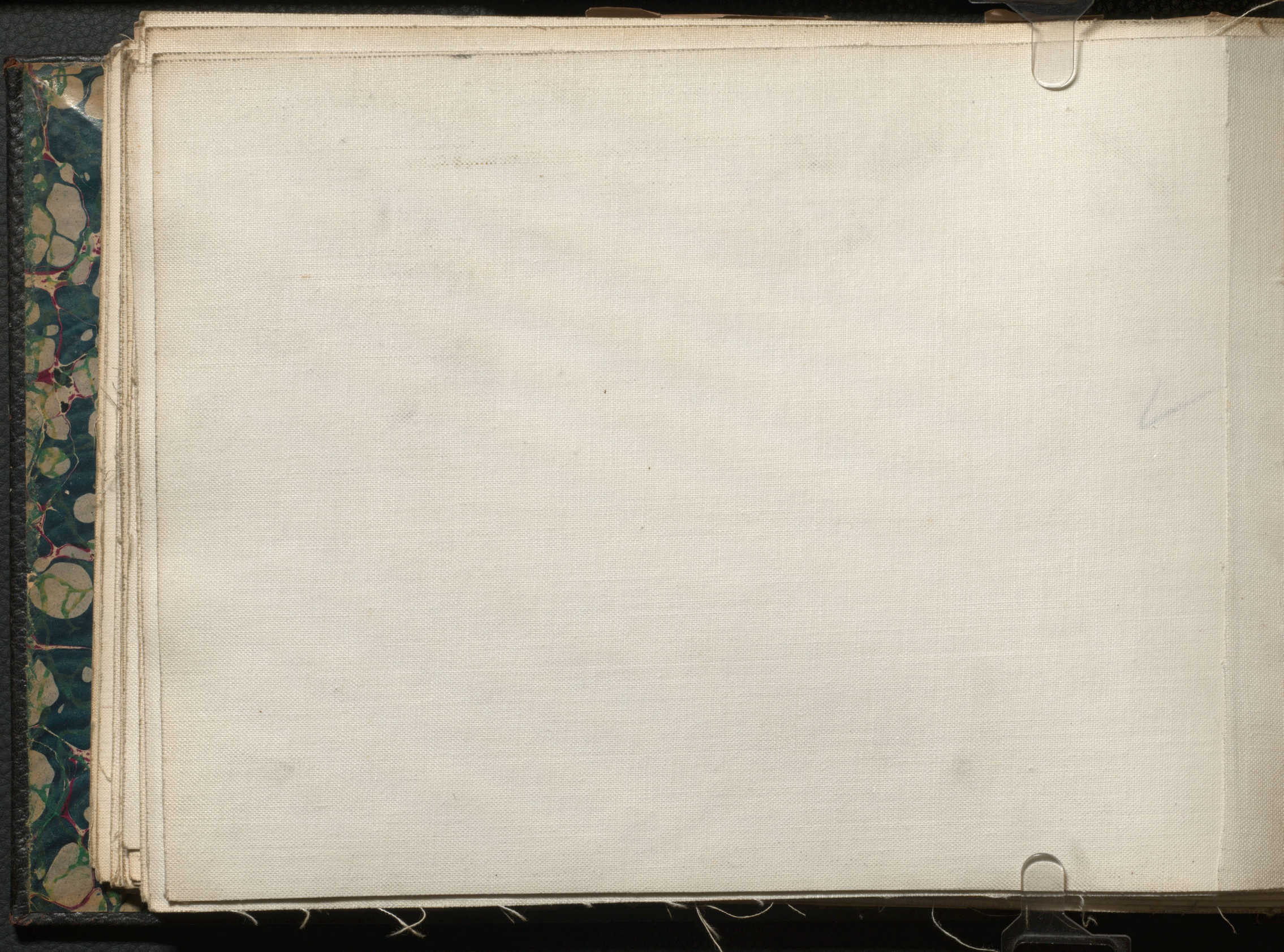



C.C. & F. CO. LTD. · AERONAUTICAL DIV. · PT. ST. CHARLES PLANT
HEAT TREATING DEPT.

NOV. 1943

A. H. Charles

②

CANADIAN CAR JOURNAL	
PLANT	<i>St. Charles</i>
DATE	<i>St. Charles</i>
NO.	

43/4

434x3





C. & F. CO. LTD. • AERONAUTICAL DIV. • PT. ST. CHARLES PLANT
TOOL ROOM • LOOKING N. E.

NOV. 1943



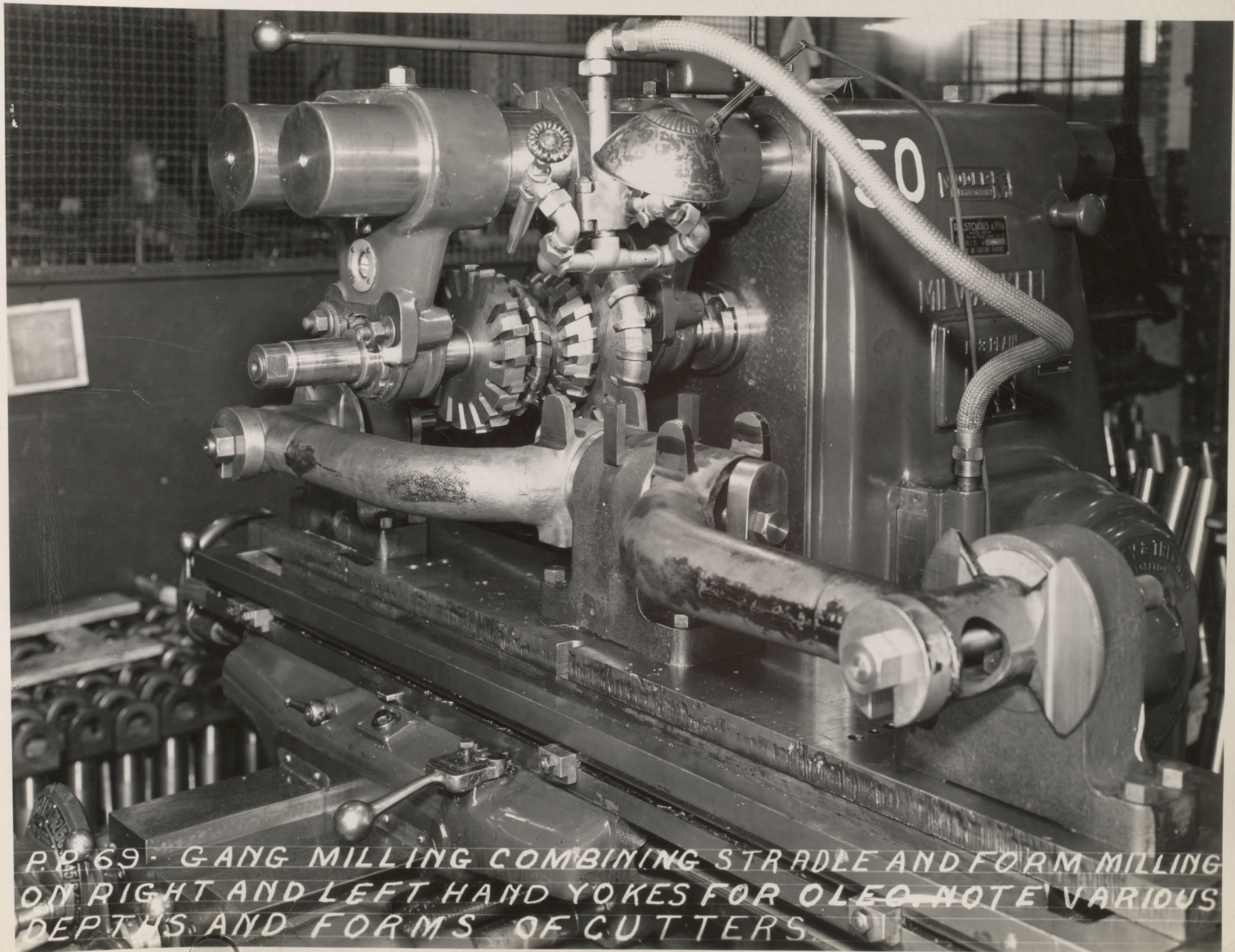

P.P. 69. GANG MILLING COMBINING STRADLE AND FORM MILLING
ON RIGHT AND LEFT HAND YOKES FOR OLEO. NOTE VARIOUS
DEPTHS AND FORMS OF CUTTERS.

Ch. H. Charles

500 black

5 5/8"



Jan/48

BARBADIAN CAR JOURNAL	
PLANT	_____
DATE	_____
NO.	_____



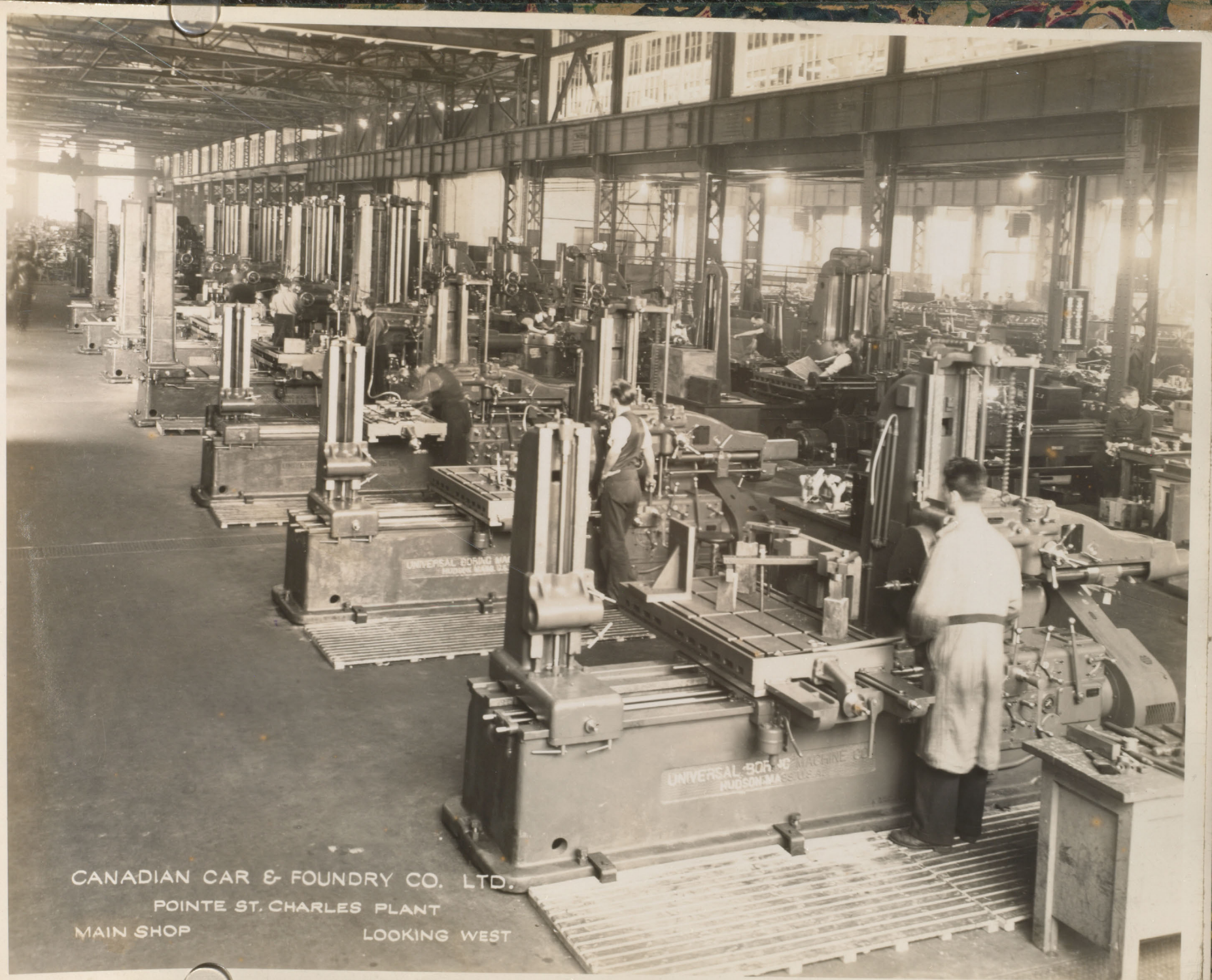

CANADIAN CAR & FOUNDRY CO. LTD.
POINTE ST. CHARLES PLANT
MAIN SHOP LOOKING WEST

5

Pt. St. Charles

8 1/2

CANADIAN CAR JOURNAL	
PLANT	<i>7-14/16</i>
DATE	<i>Pt. St. Charles</i>
NO.	

7 1/4 x 3 3/8

+ bleed bottom



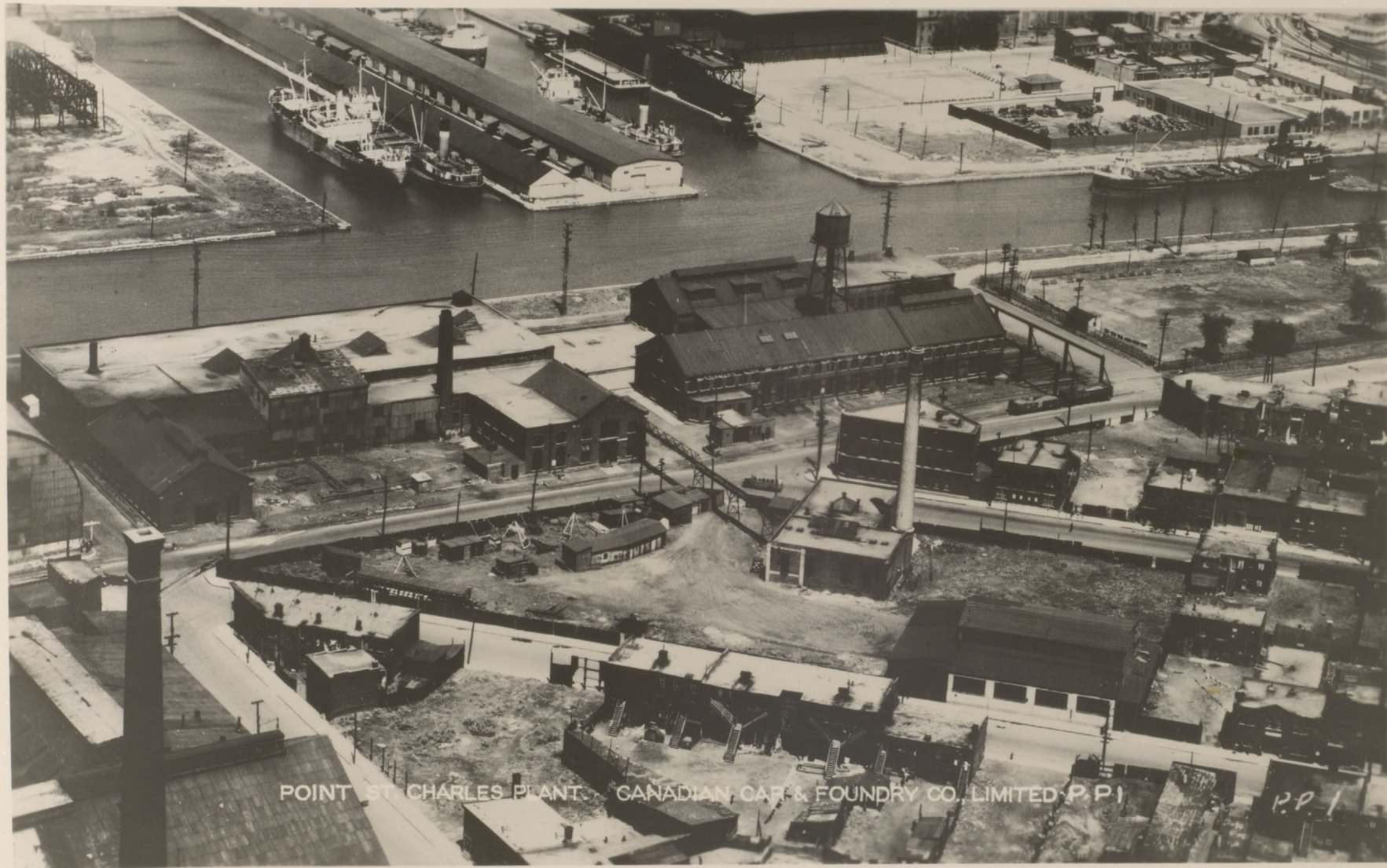

POINT ST CHARLES PLANT. CANADIAN CAR & FOUNDRY CO. LIMITED P.P.I.

Point St Charles Plant - (before the war)

