

**SHAW & BROWN**

445 ST. HELEN ST. MONTREAL  
PRINTING, RULING, BOOK-BINDING  
— LOOSE LEAF BINDERS —

Form No. ....

Order No. C 3684

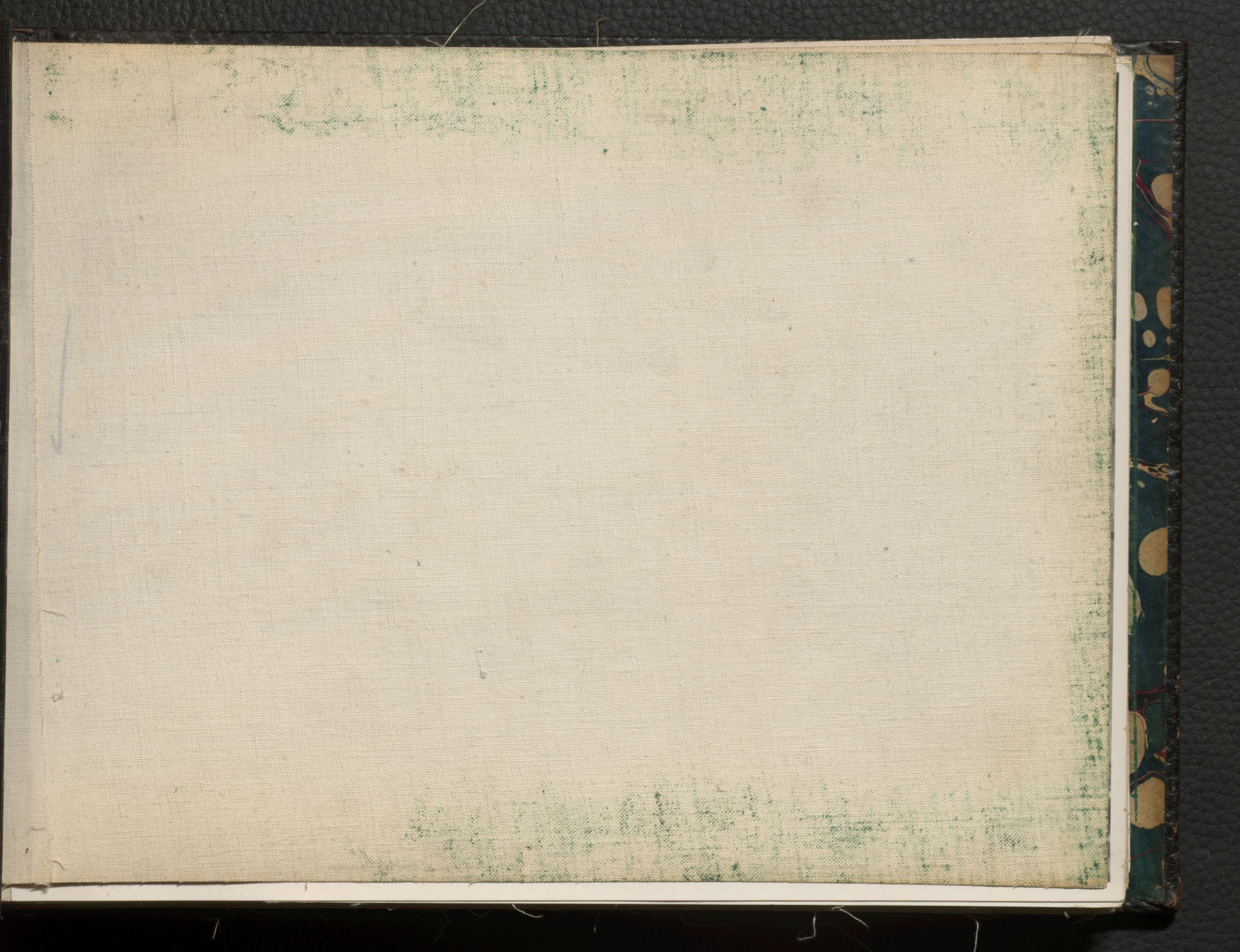



AMHERST PLANT. CANADIAN CAR & FOUNDRY CO., LIMITED -AP-1

AP. 1.



F.P. 61.

C. C. & F. CO., LTD. FORT WILLIAM WORKS. SALT BATH & CONTROLS. HILE-SHAW PUMP UNIT AT CENTRE AND 500 TON PRESS AT LEFT.

24  
JUNE - 1939

(127)

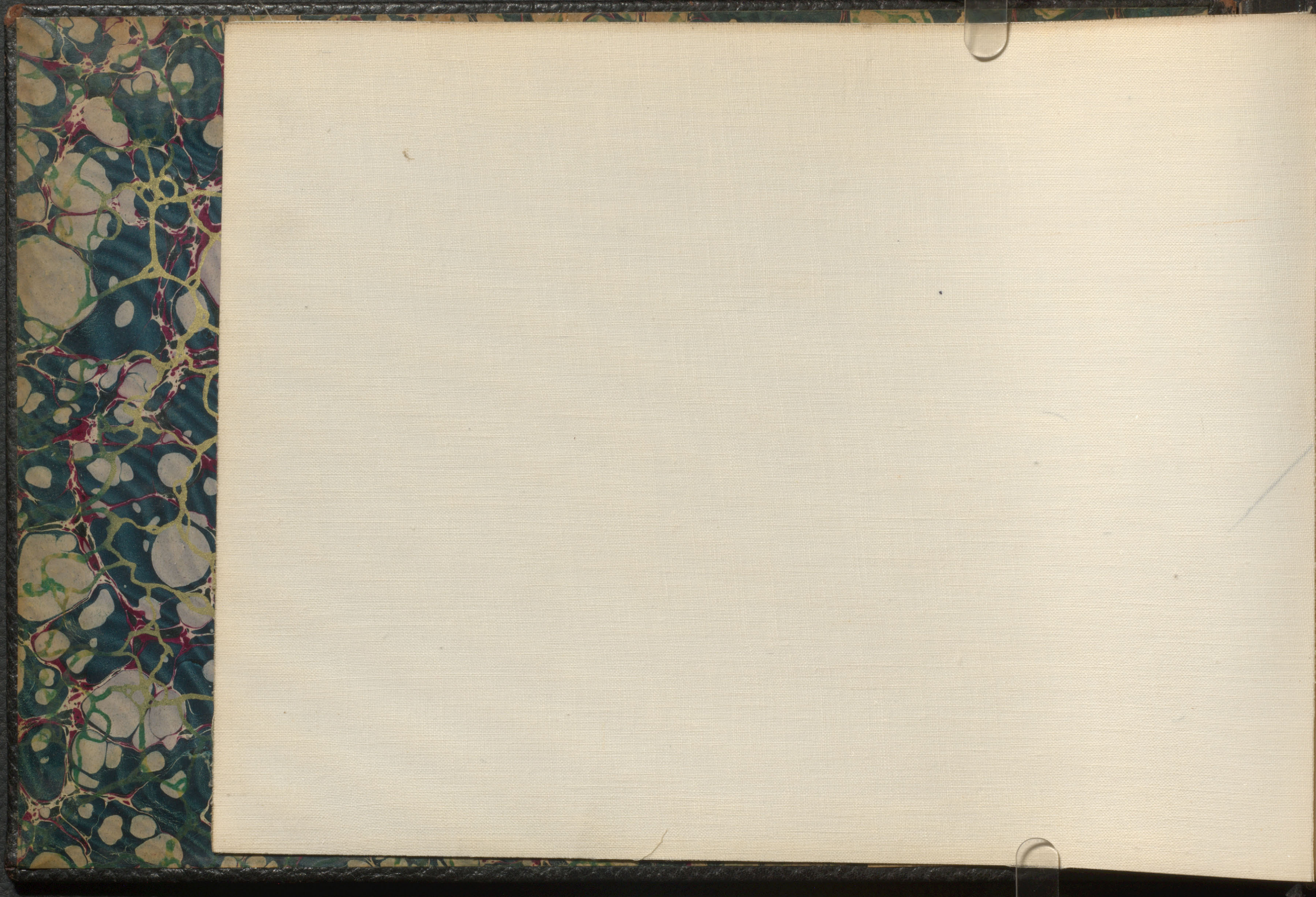

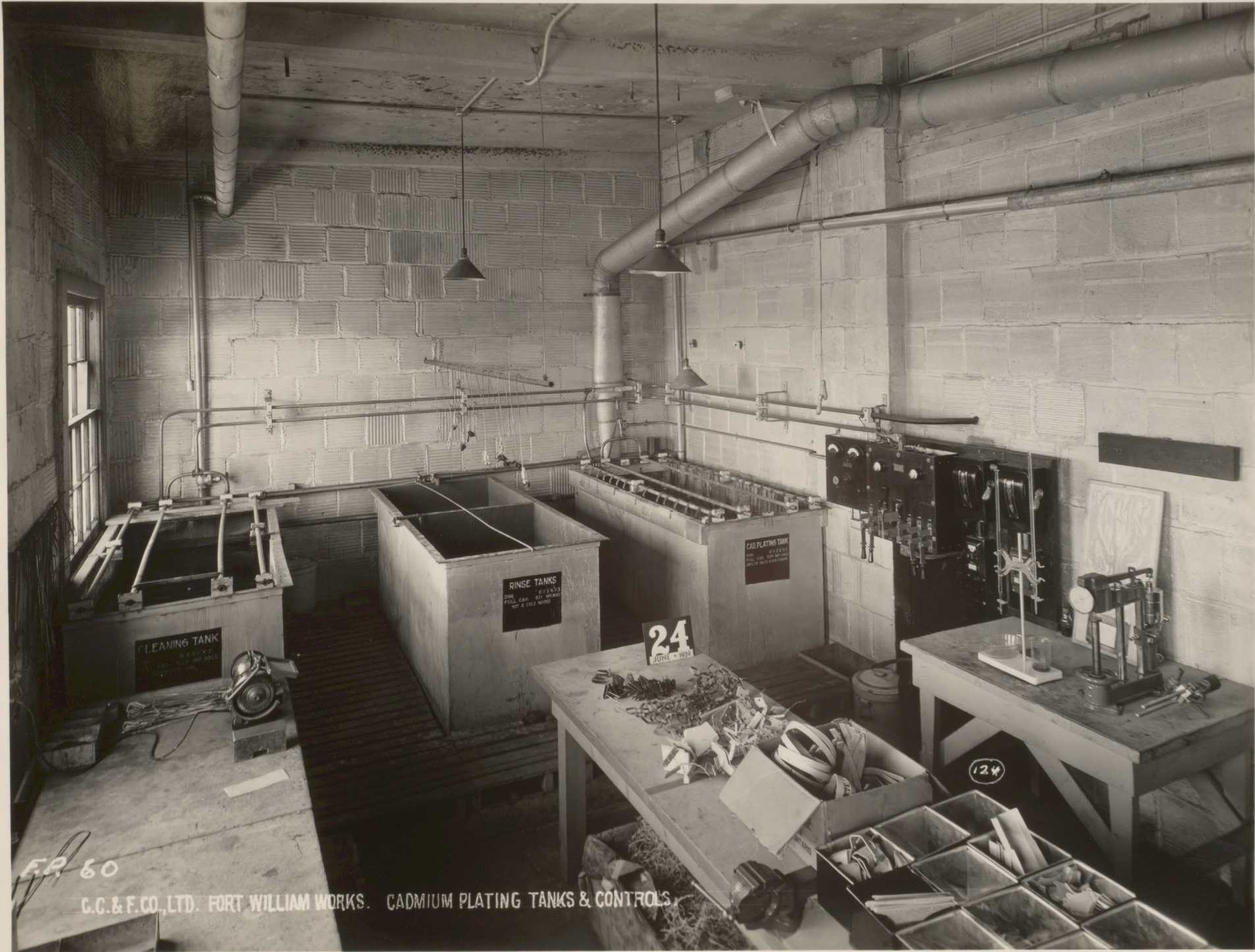

CLEANING TANK  
8' x 3' x 1' 6"  
FILL WITH WASH  
WATER

RINSE TANKS  
8' x 3' x 1' 6"  
FILL WITH WASH  
WATER

CAD PLATING TANK  
8' x 3' x 1' 6"  
FILL WITH WASH  
WATER

24  
JUNE 1939

124

EP 60

C.C. & F. CO., LTD. FORT WILLIAM WORKS. CADMIUM PLATING TANKS & CONTROLS

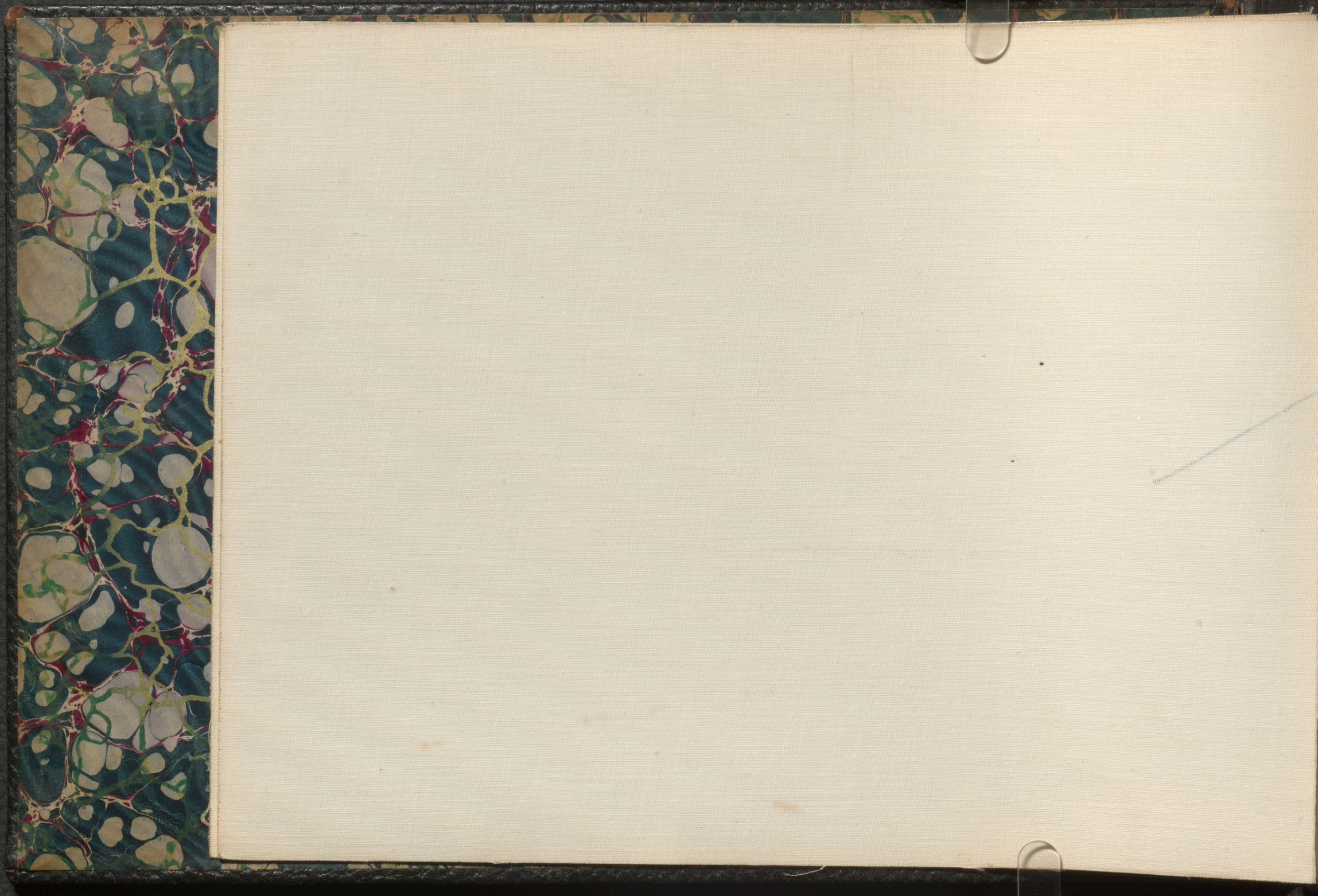



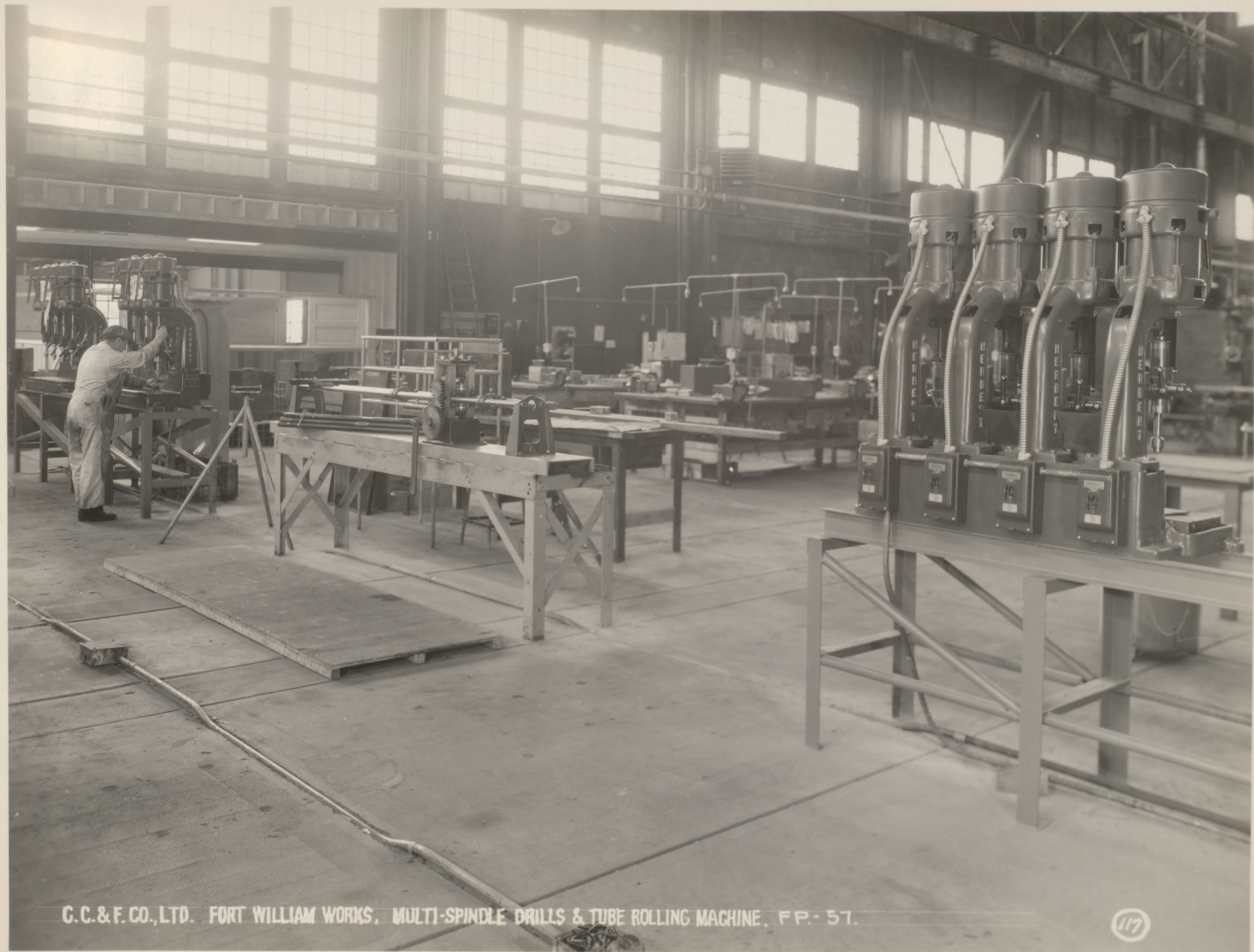

C.C.&F.CO.,LTD. FORT WILLIAM WORKS. MULTI-SPINDLE DRILLS & TUBE ROLLING MACHINE. F.P.- 57.

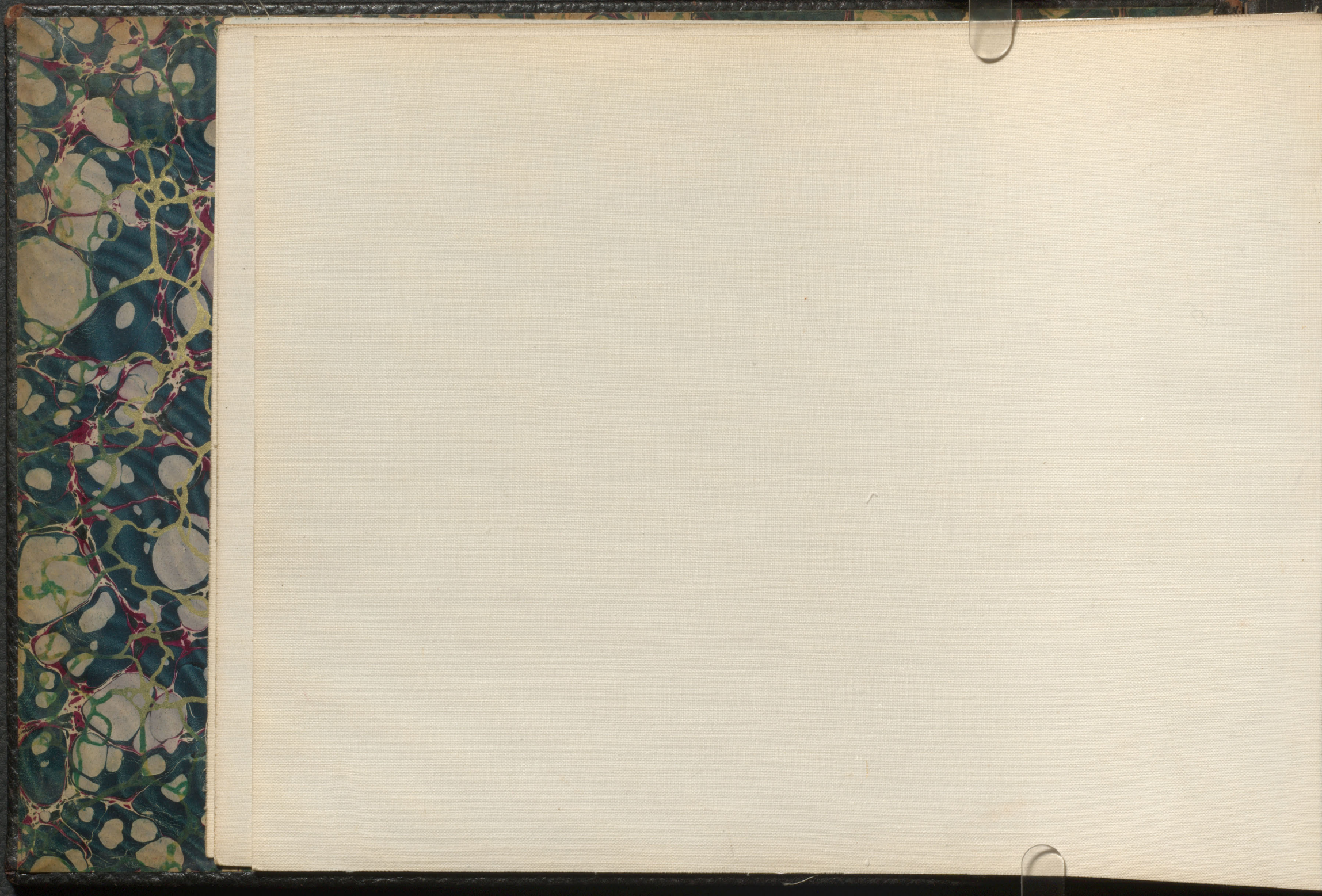

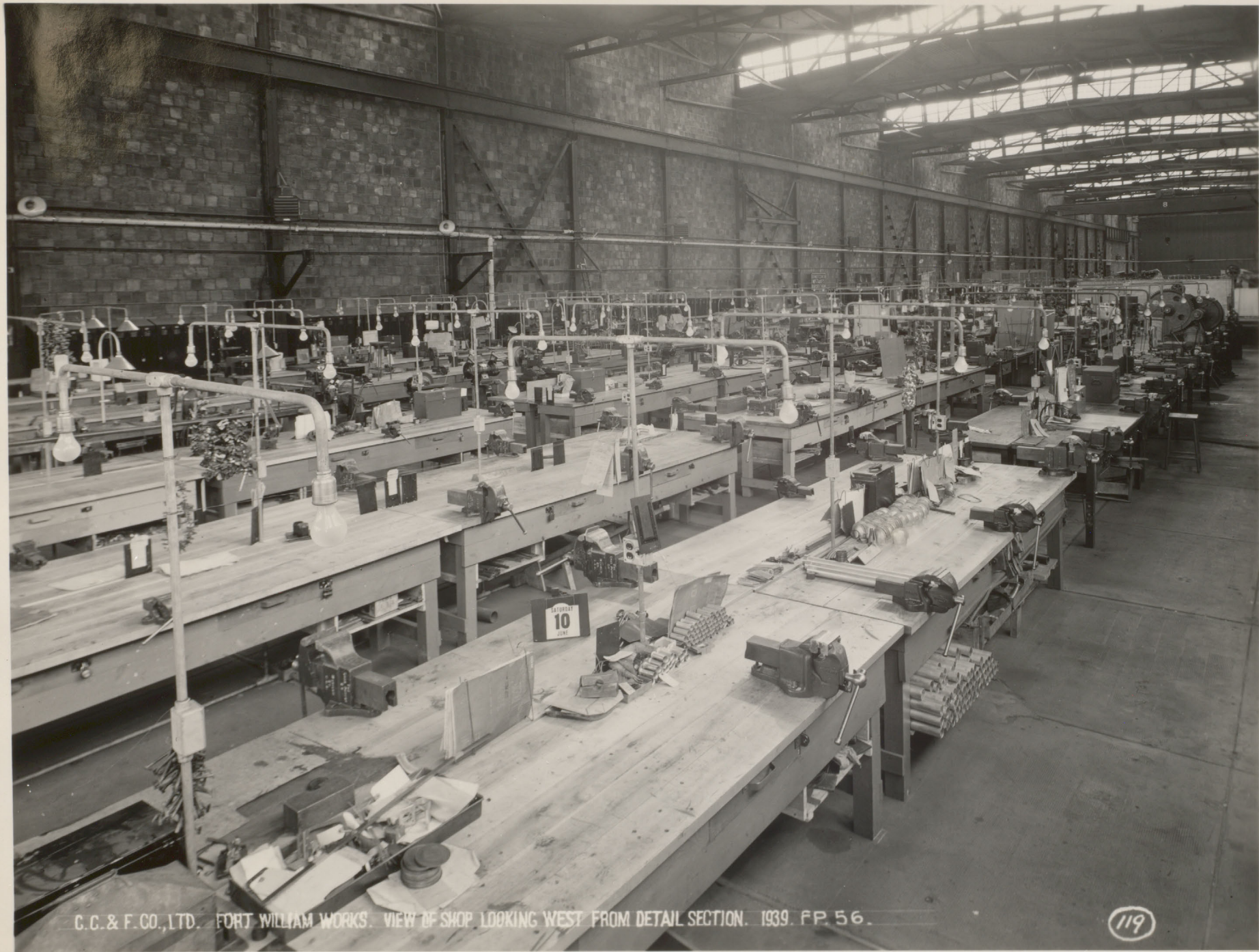

C. C. & F. CO., LTD. FORT WILLIAM WORKS. VIEW OF SHOP LOOKING WEST FROM DETAIL SECTION. 1939. P. 56.

119

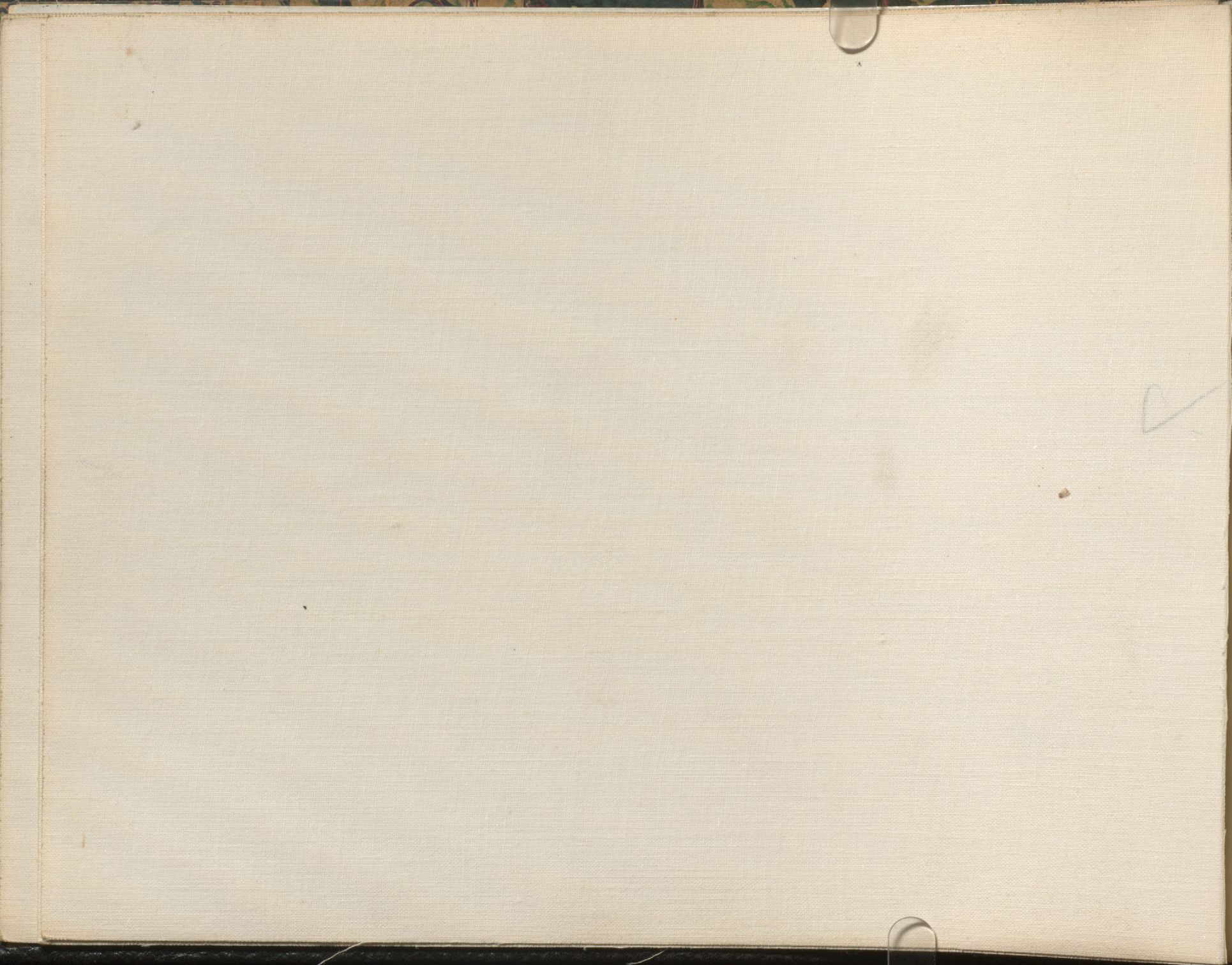



C.C.&F.CO.,LTD. FORT WILLIAM WORKS. GENERAL VIEW OF AIRCRAFT SHOP. F. P. 54.

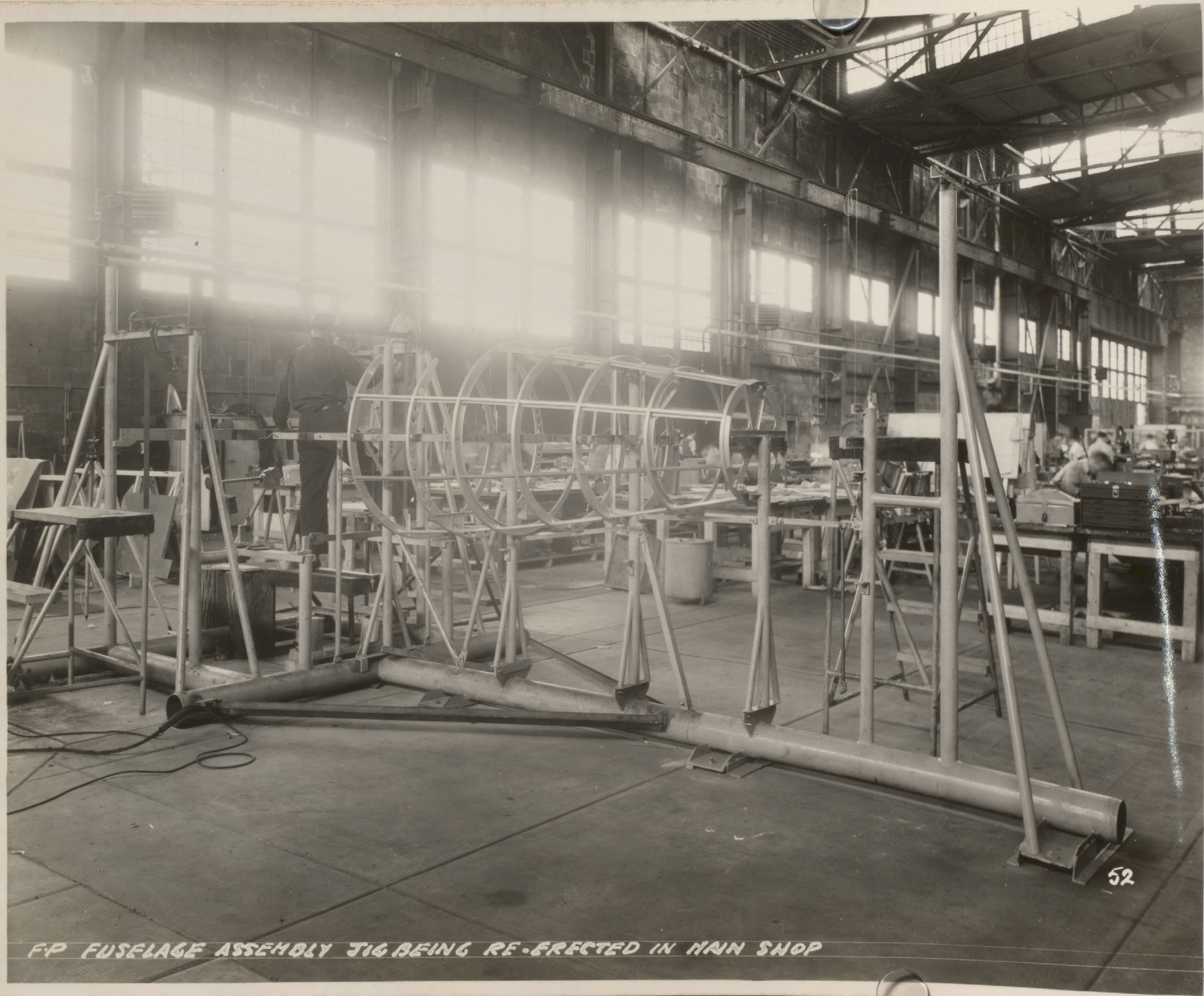

FP FUSELAGE ASSEMBLY JIG BEING RE-ERECTED IN MAIN SHOP



FP- 49 MACHINE SHOP - NEW LOCATION END OF AISLE "C"

49

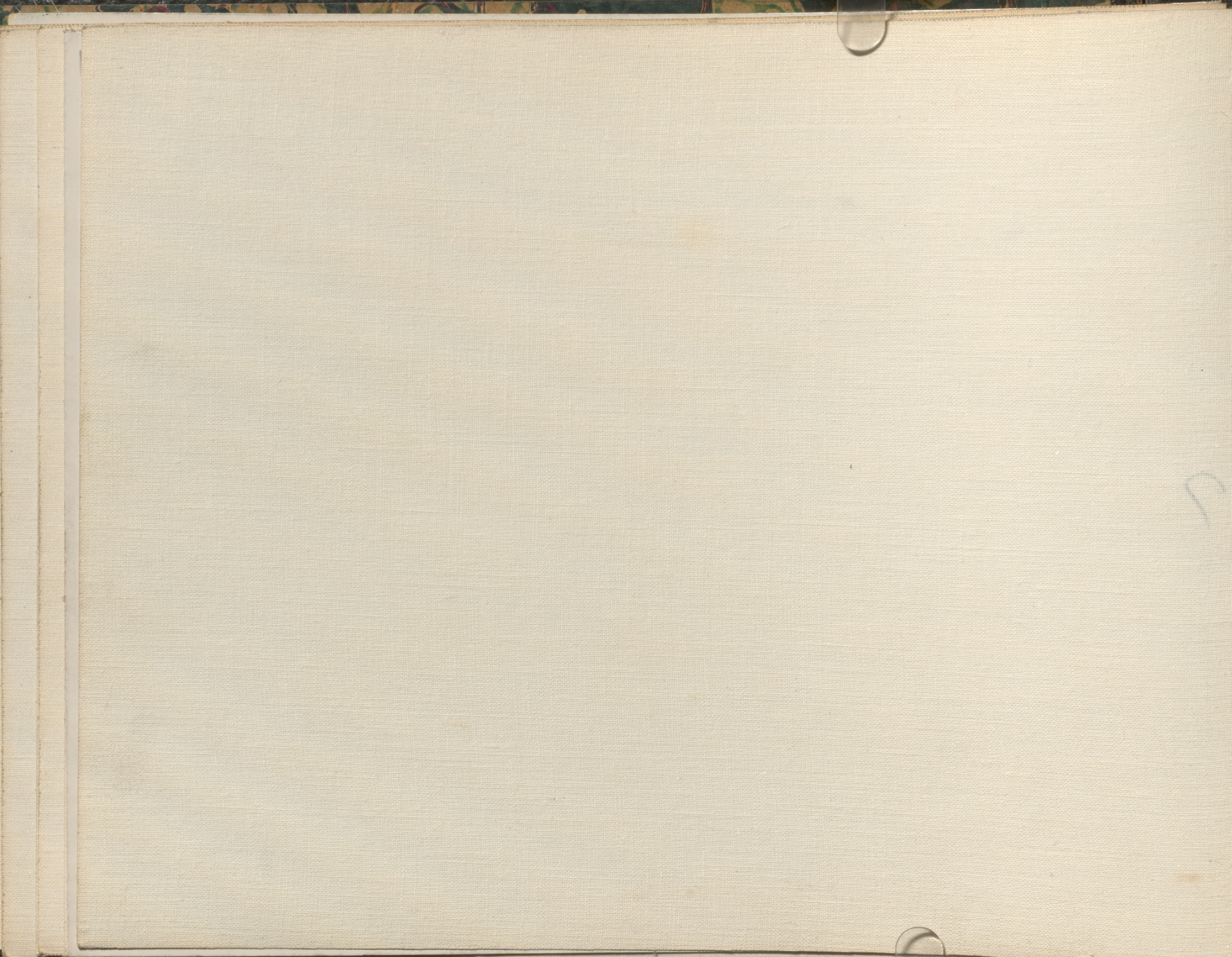





8

51

FP-35. FROM CENTER OF SHOP SHOWING FINAL ASSEMBLY, FUSELAGE ASSEMBLY AND TIGS

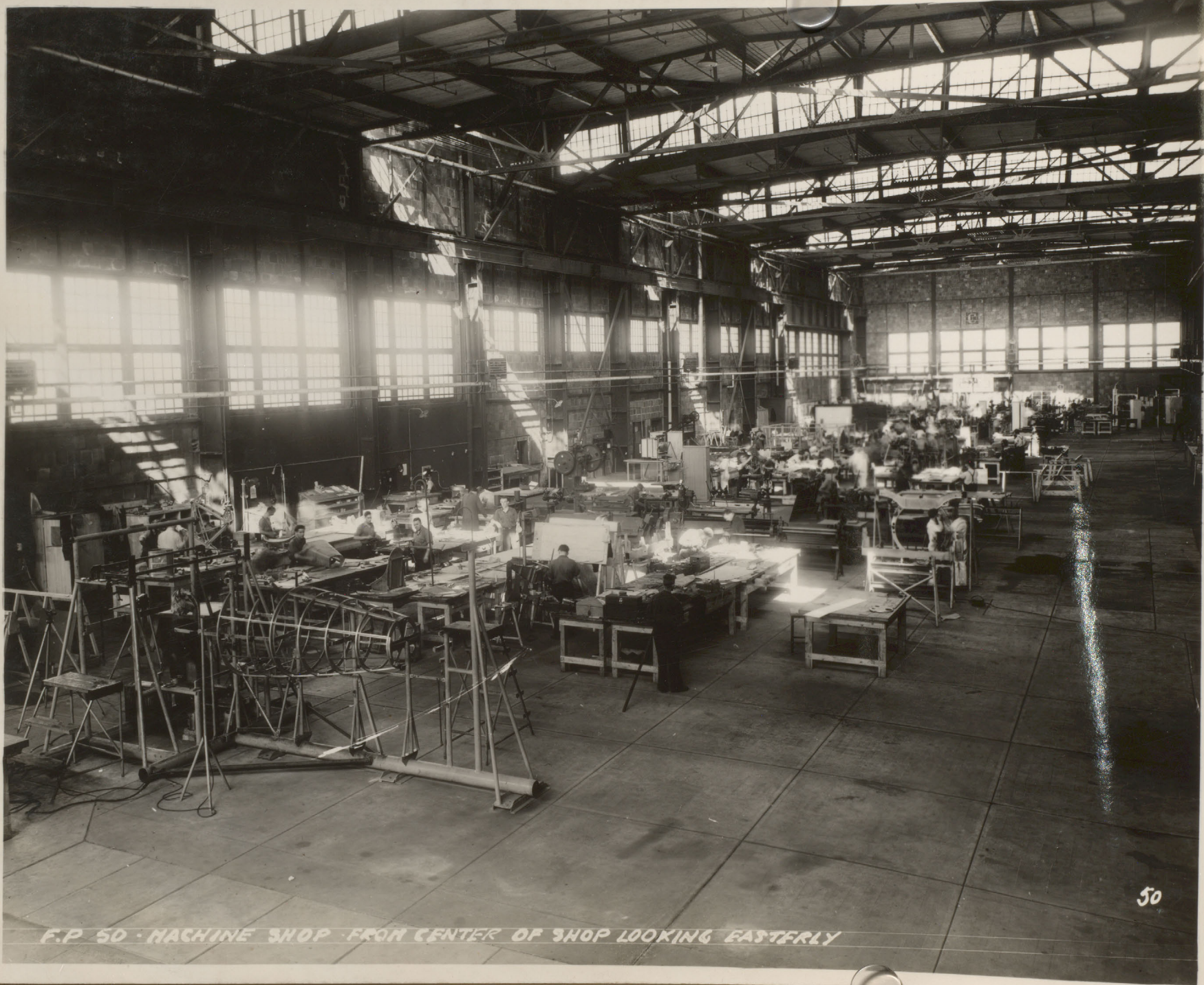

F.P. 50 - MACHINE SHOP - FROM CENTER OF SHOP LOOKING EASTERLY



8

51

F.P. FROM CENTER OF SHOP SHOWING FINAL ASSEMBLY, FUSELAGE ASSEMBLY AND JIGS

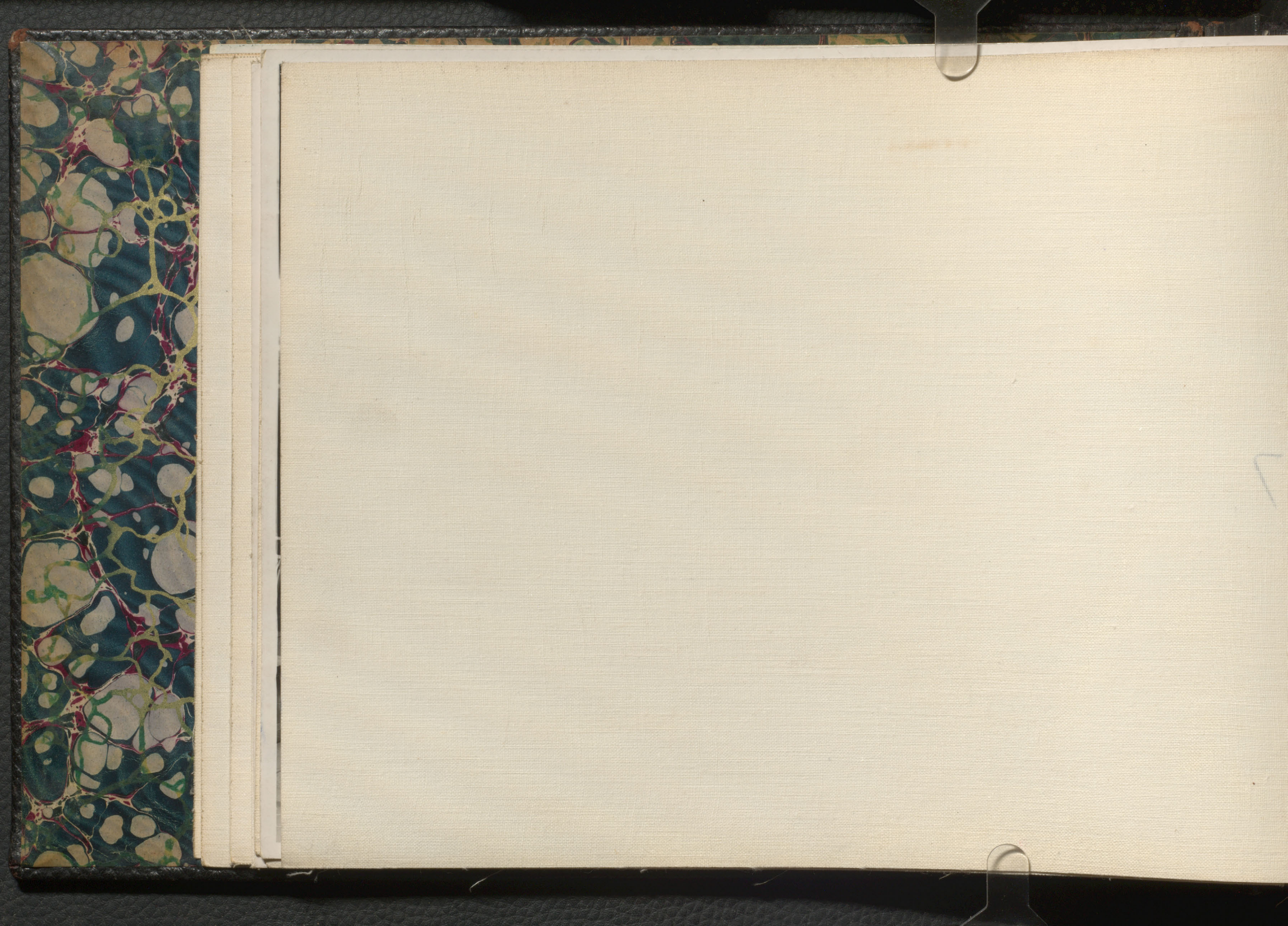

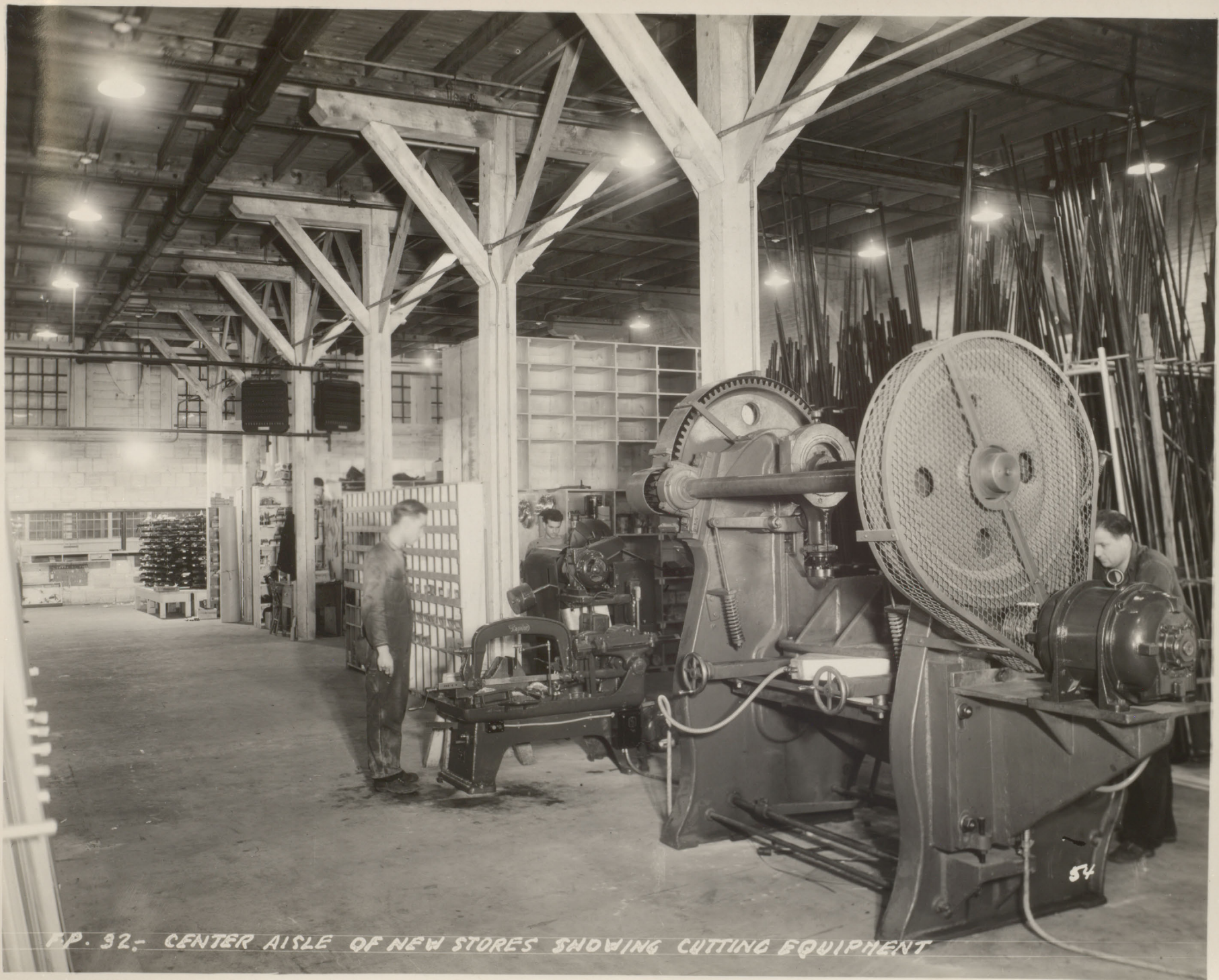

FP. 32.- CENTER AISLE OF NEW STORES SHOWING CUTTING EQUIPMENT

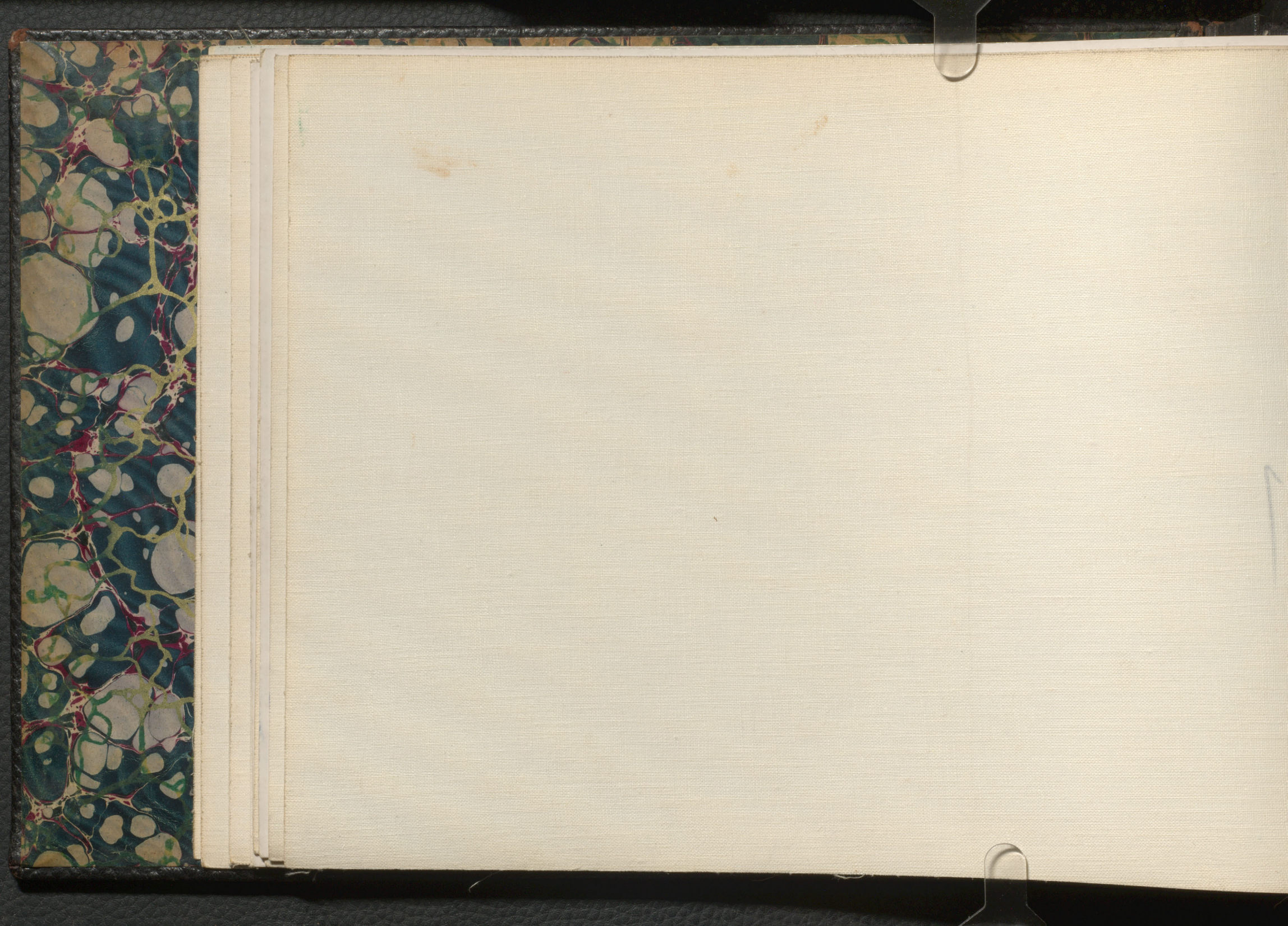

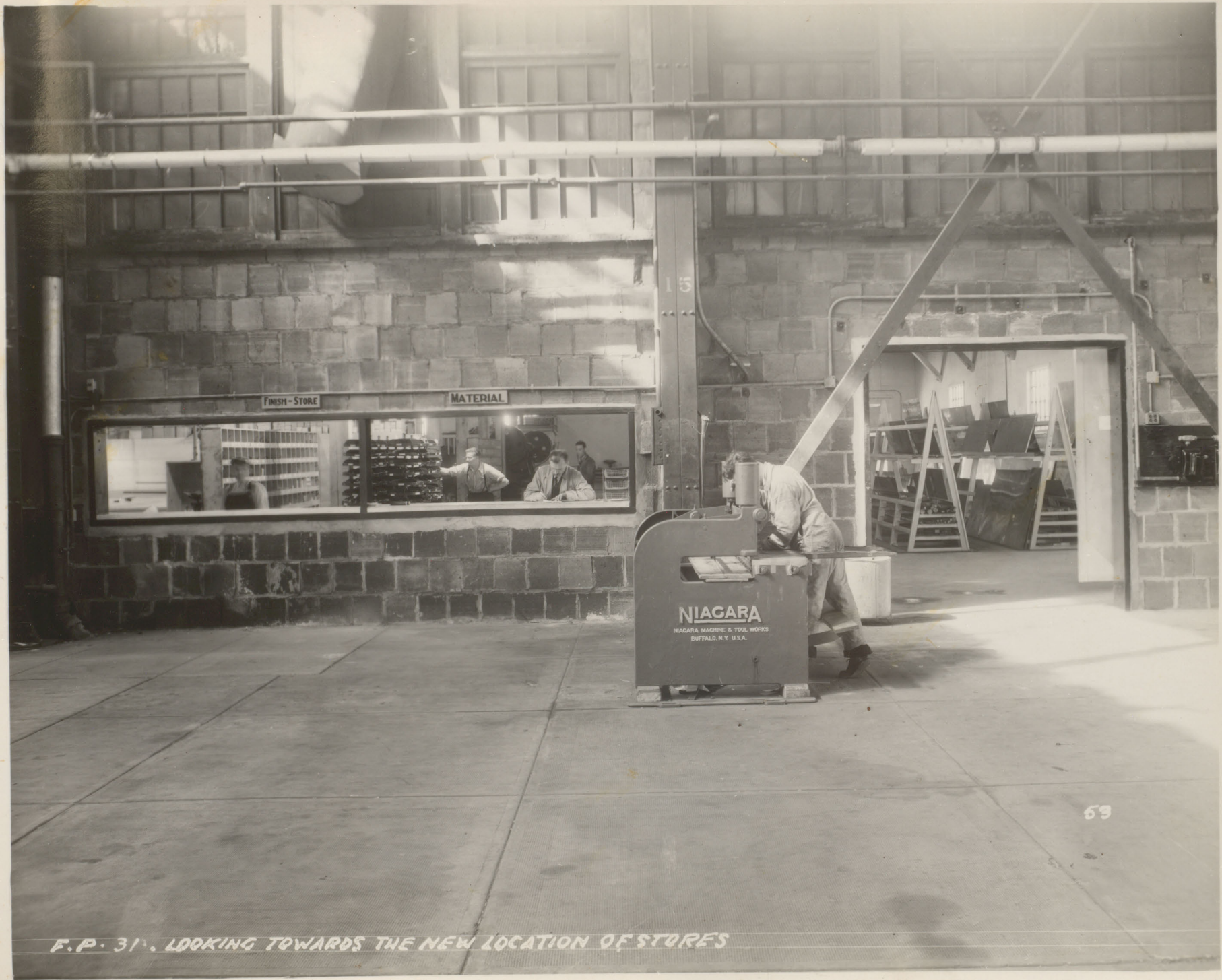

F.P. 31. LOOKING TOWARDS THE NEW LOCATION OF STORES

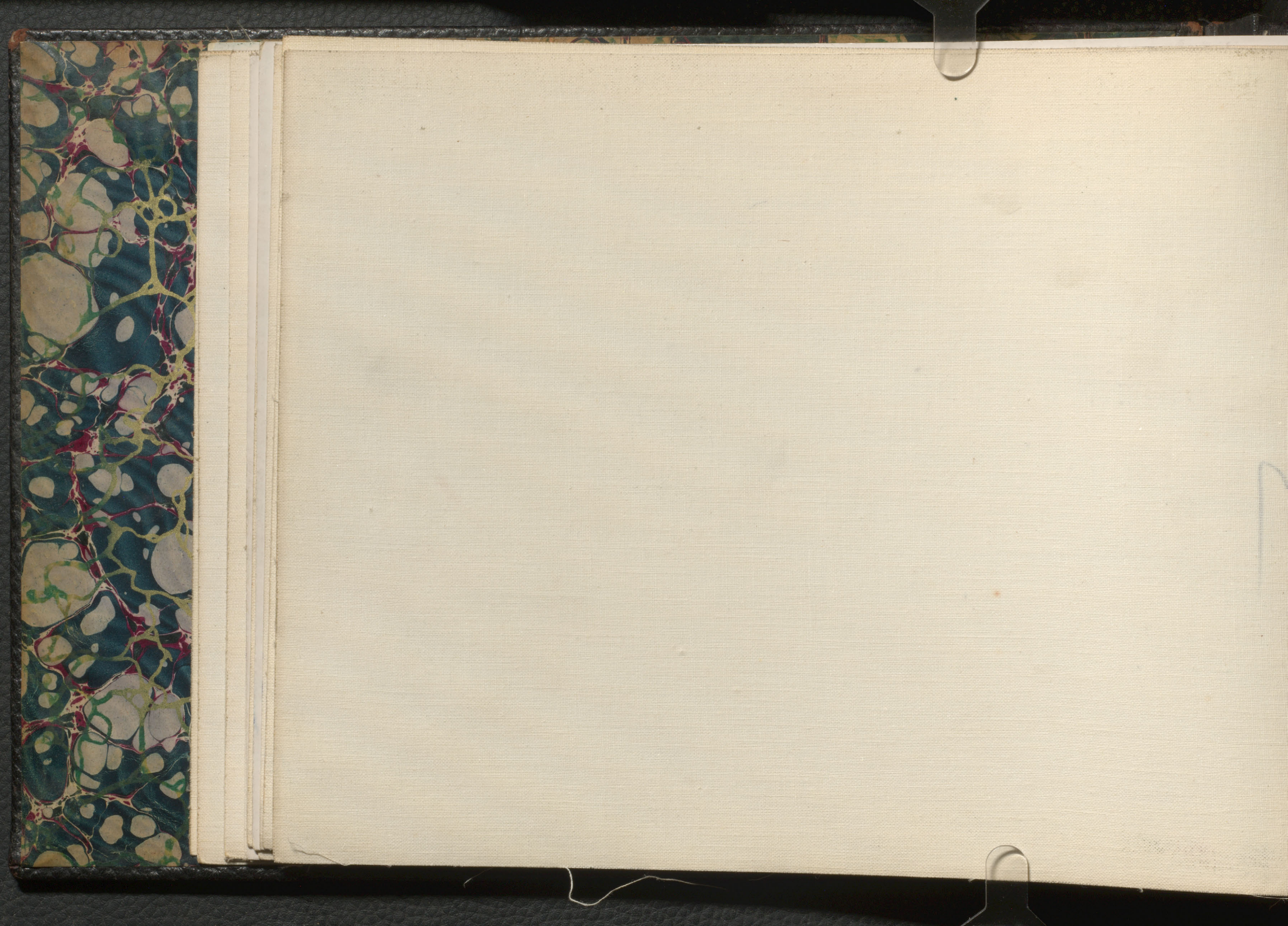



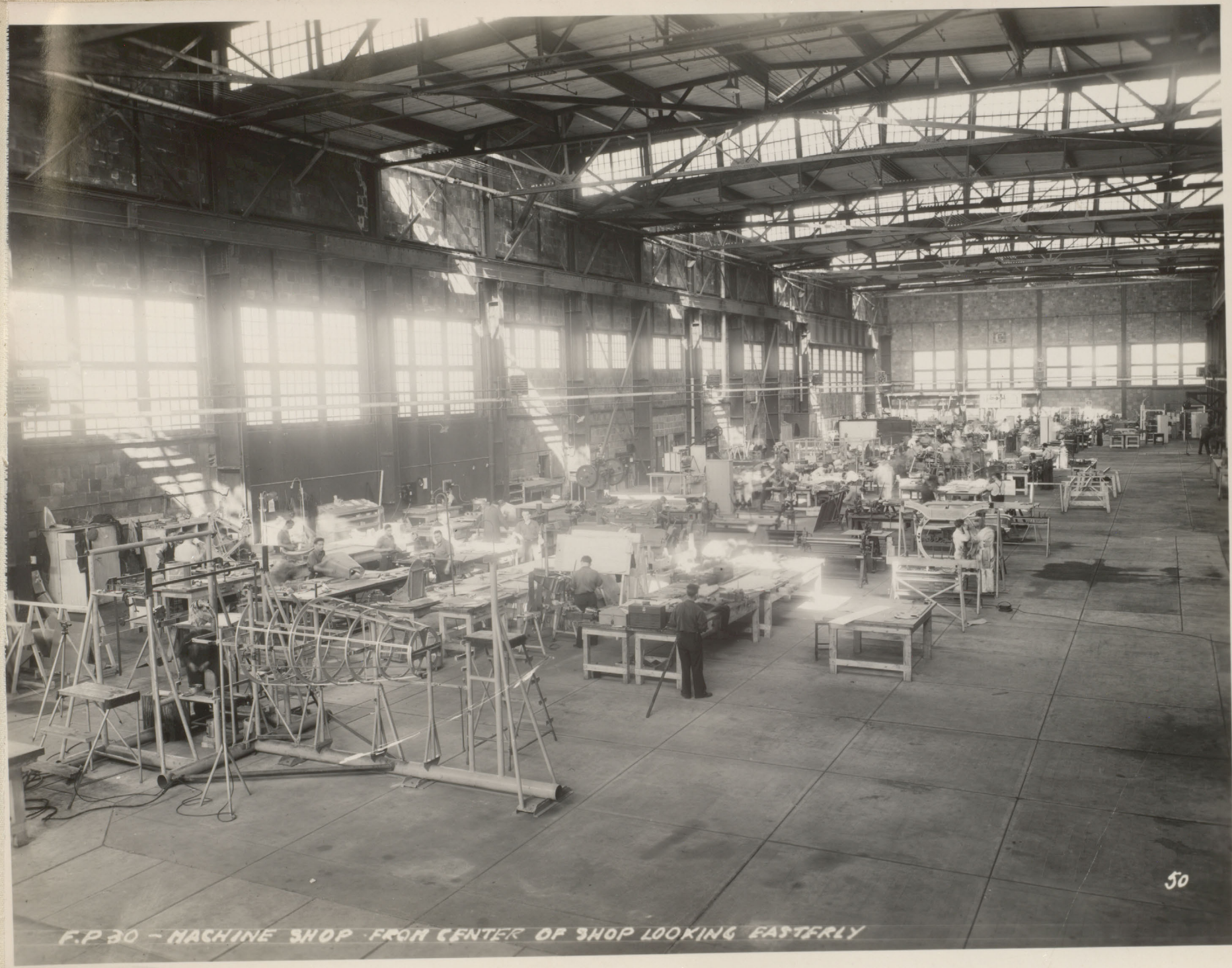

F.P. 30 - MACHINE SHOP FROM CENTER OF SHOP LOOKING EASTERLY

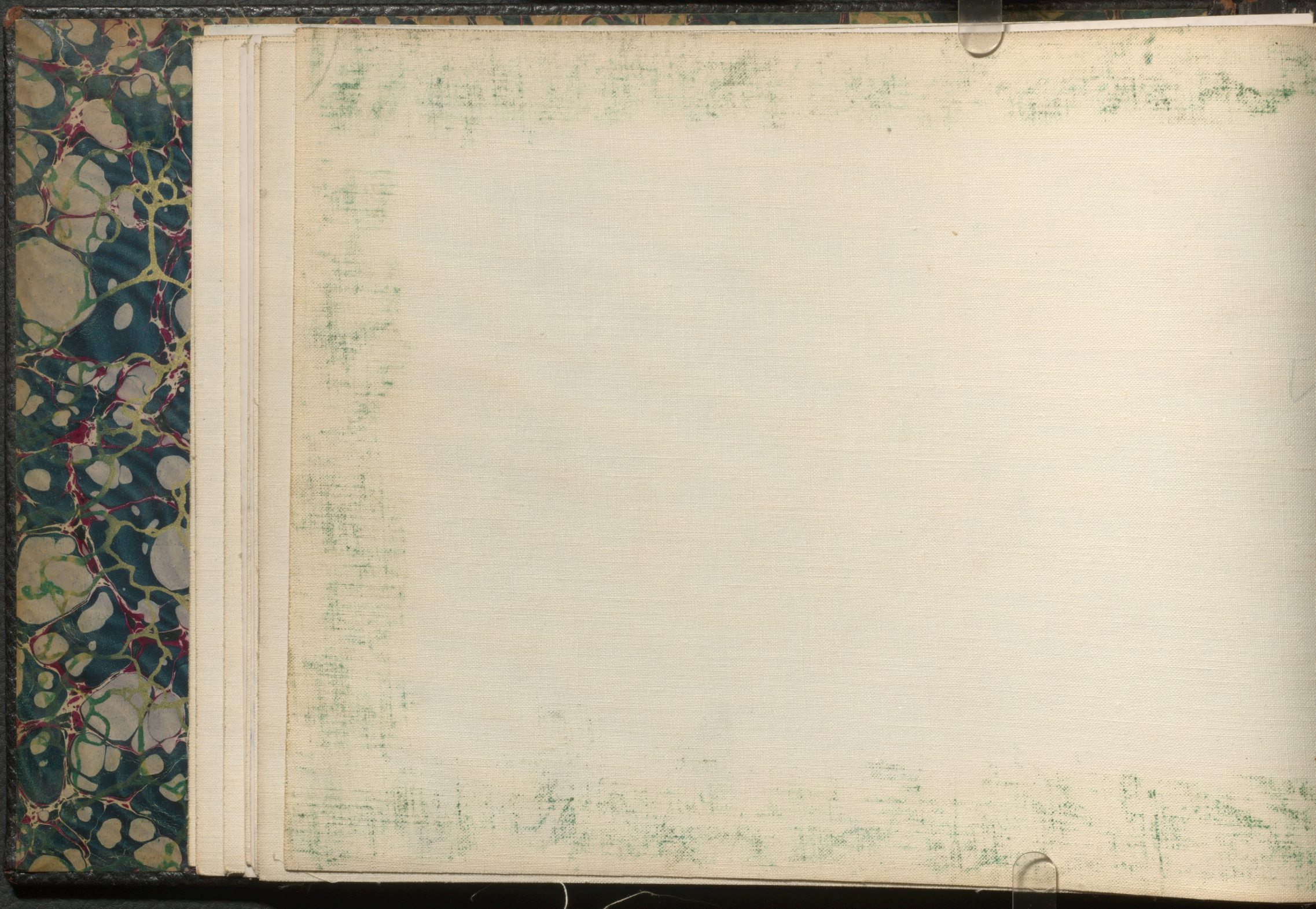



C. C. & F. CO., LTD. FORT WILLIAM PLANT. TRUCK SHOP, AISLE 'A', LOOKING EAST. OCTOBER, 1917. F.P. 21



C. C. & F. CO., LTD. FORT WILLIAM PLANT. MACHINE SHOP  
LOOKING SOUTH. OCTOBER, 1917. F.P. 20



C. C. & F. CO., LTD. FORT WILLIAM PLANT. ERECTING TRACK, AISLE 'B', LOOKING WEST. OCTOBER, 1917. F.P. 19



C. C. & F. CO., LTD. FORT WILLIAM PLANT. VIEW IN WOOD MILL, AISLE 'C', LOOKING WEST. OCTOBER, 1917 F.P. 18



WILLIAM PLANT SHEAR PRESS AND PUNCHING MACHINERY WORKING PART COMPANY CO



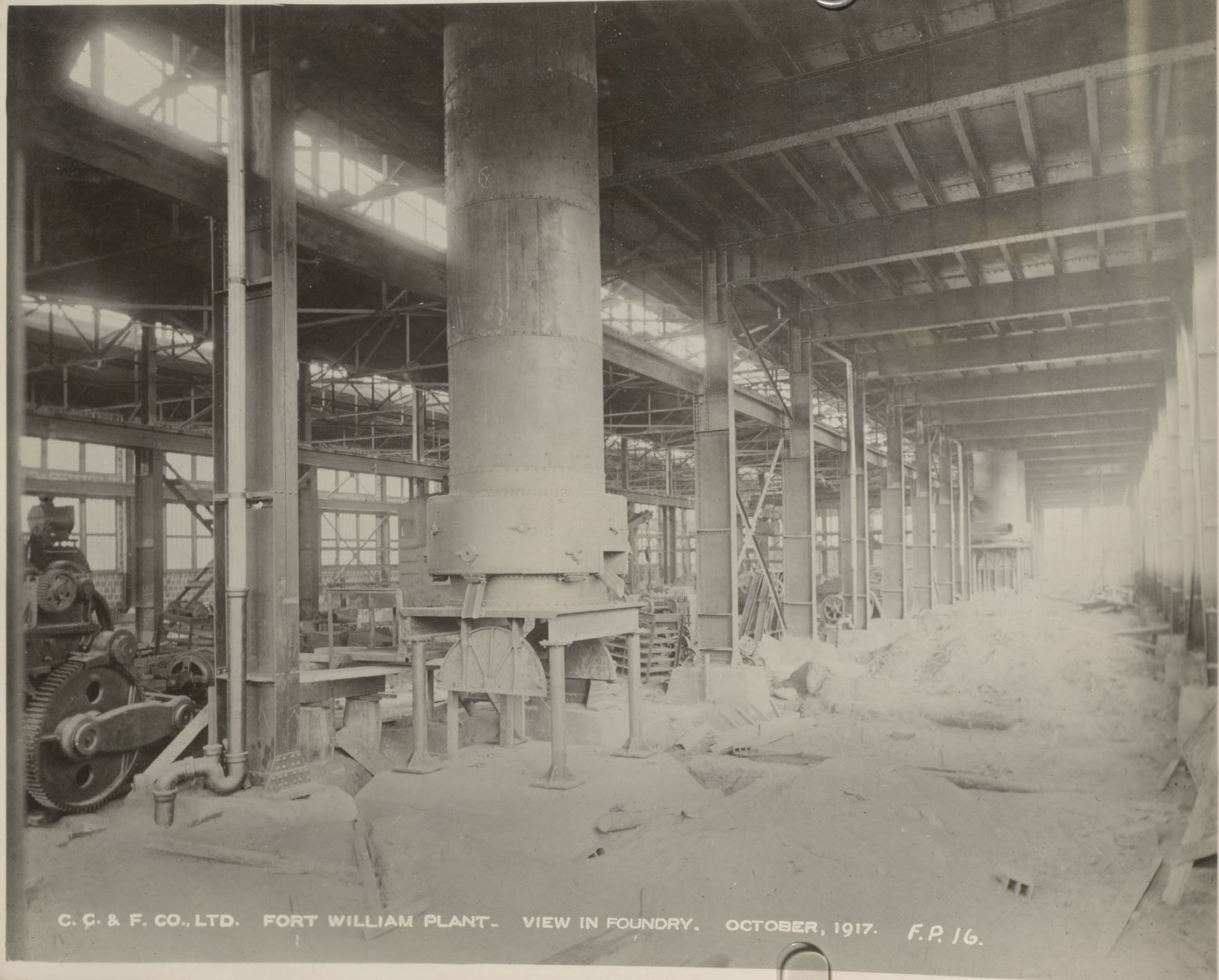

C. C. & F. CO., LTD. FORT WILLIAM PLANT. VIEW IN FOUNDRY. OCTOBER, 1917. F.P. 16.



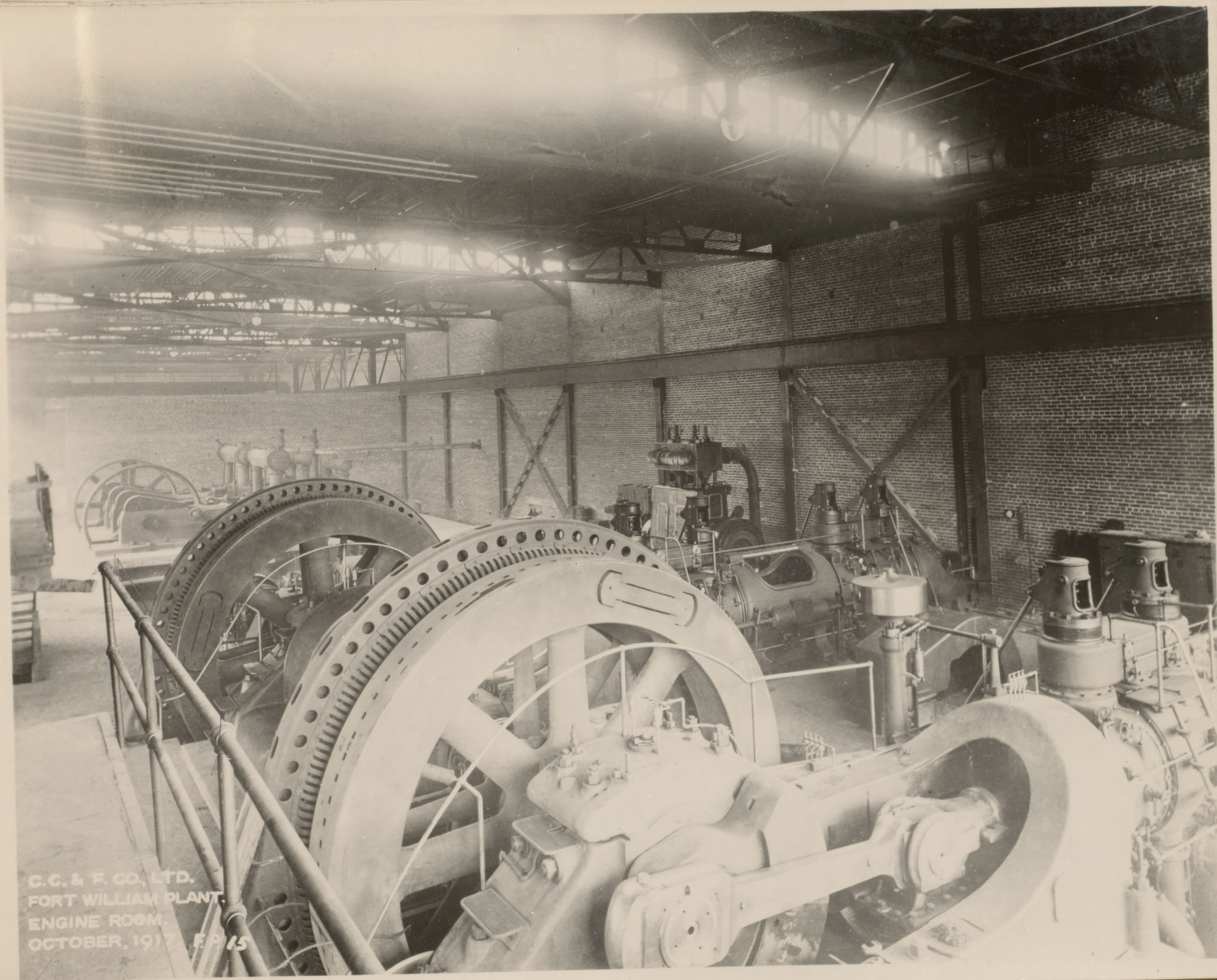

C. C. & F. CO., LTD.  
FORT WILLIAM PLANT.  
ENGINE ROOM.  
OCTOBER, 1917. F.P. 15



F.P-2 RIGHT-CAR SHOP. CENTER-SHIP PLANT. LEFT-WHEEL FOUNDRY. FORT WILLIAM PLANT



F.P.I. - FORT WILLIAM - OFFICE BUILDING

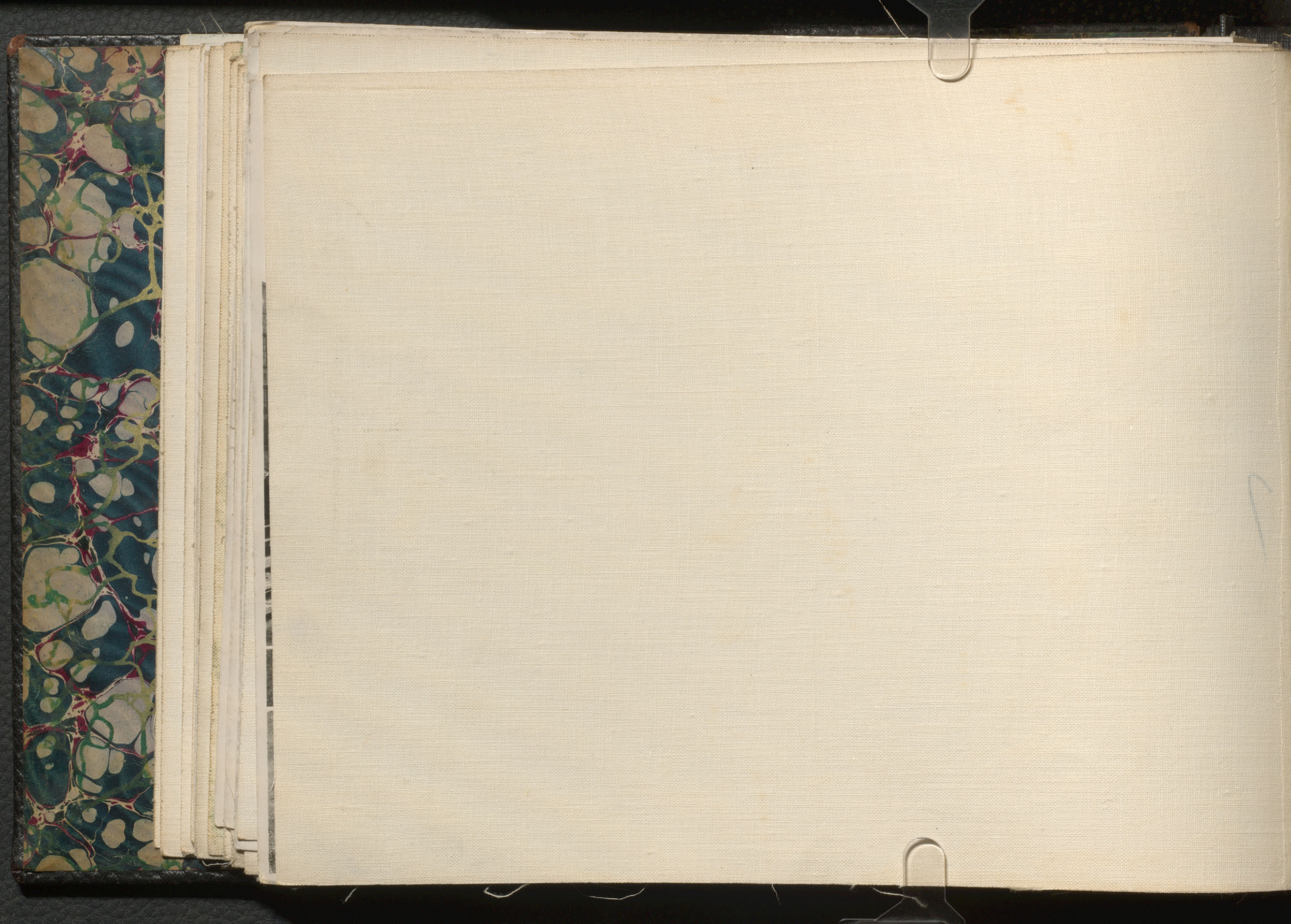



FP-A 5 C.C.&F.CO.,LTD. AVIATION DIVISION. FORT WILLIAM PLANT. JULY, 1937.

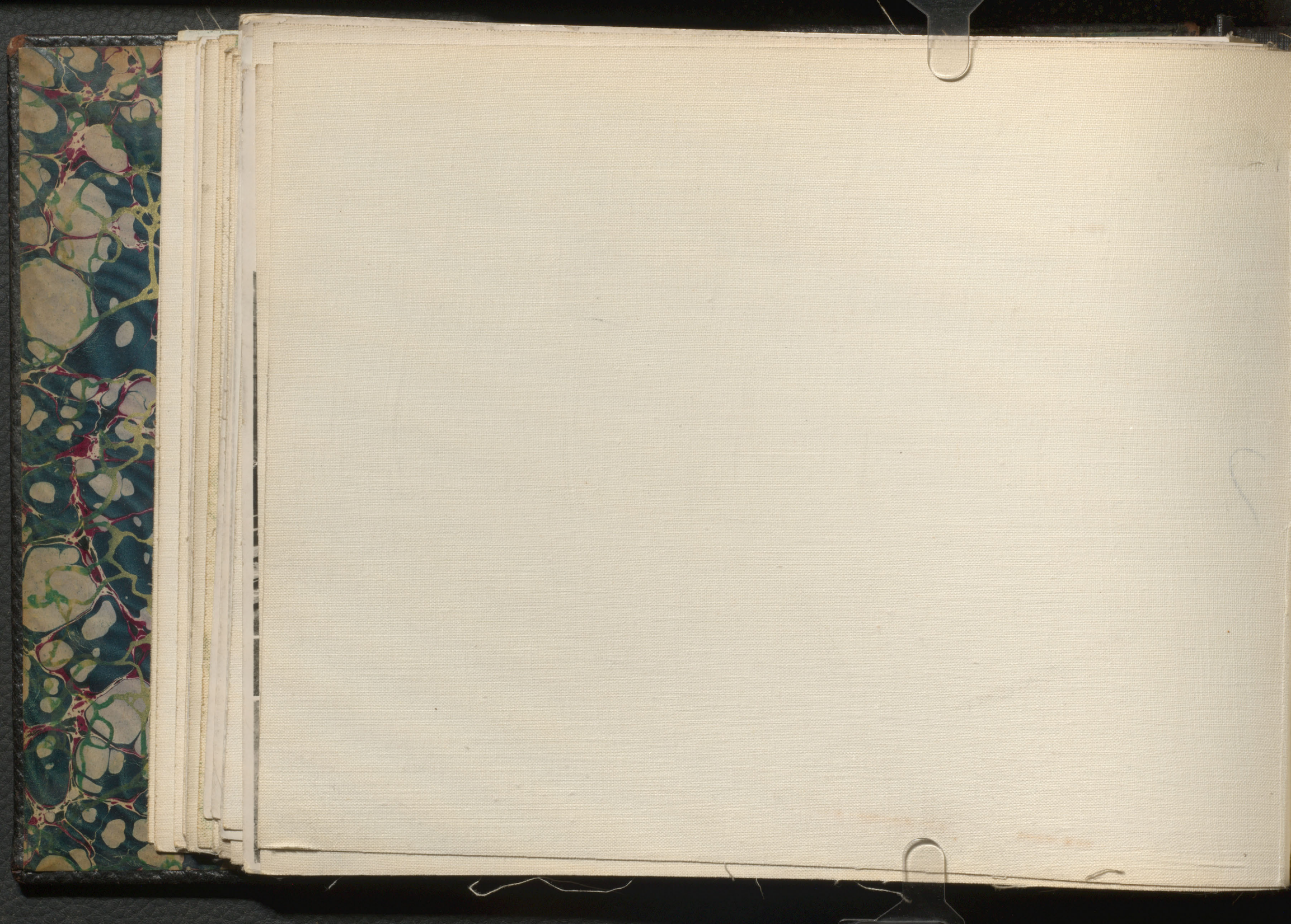



FP-A 4 C.C.&F.CO.,LTD. AVIATION DIVISION. FORT WILLIAM PLANT. JULY, 1937



FP-A3 C.C. & F. CO. LTD. AVIATION DIVISION. FORT WILLIAM PLANT. JULY, 1937





FP-A2 C.C.&F.CO.,LTD. AVIATION DIVISION. FORT WILLIAM PLANT. JULY, 1937.

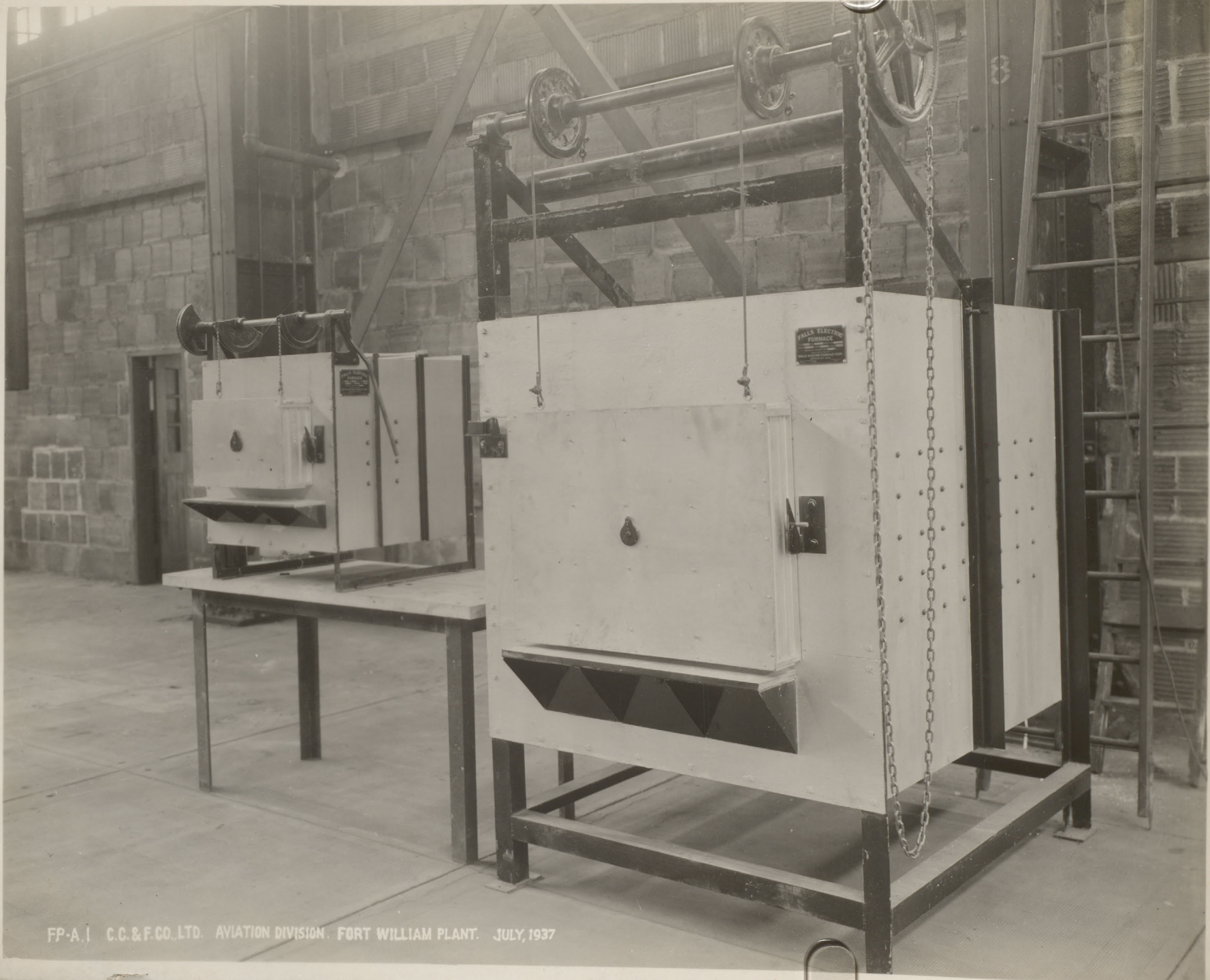

FP-A.1 C.C.&F.CO.LTD. AVIATION DIVISION. FORT WILLIAM PLANT. JULY, 1937

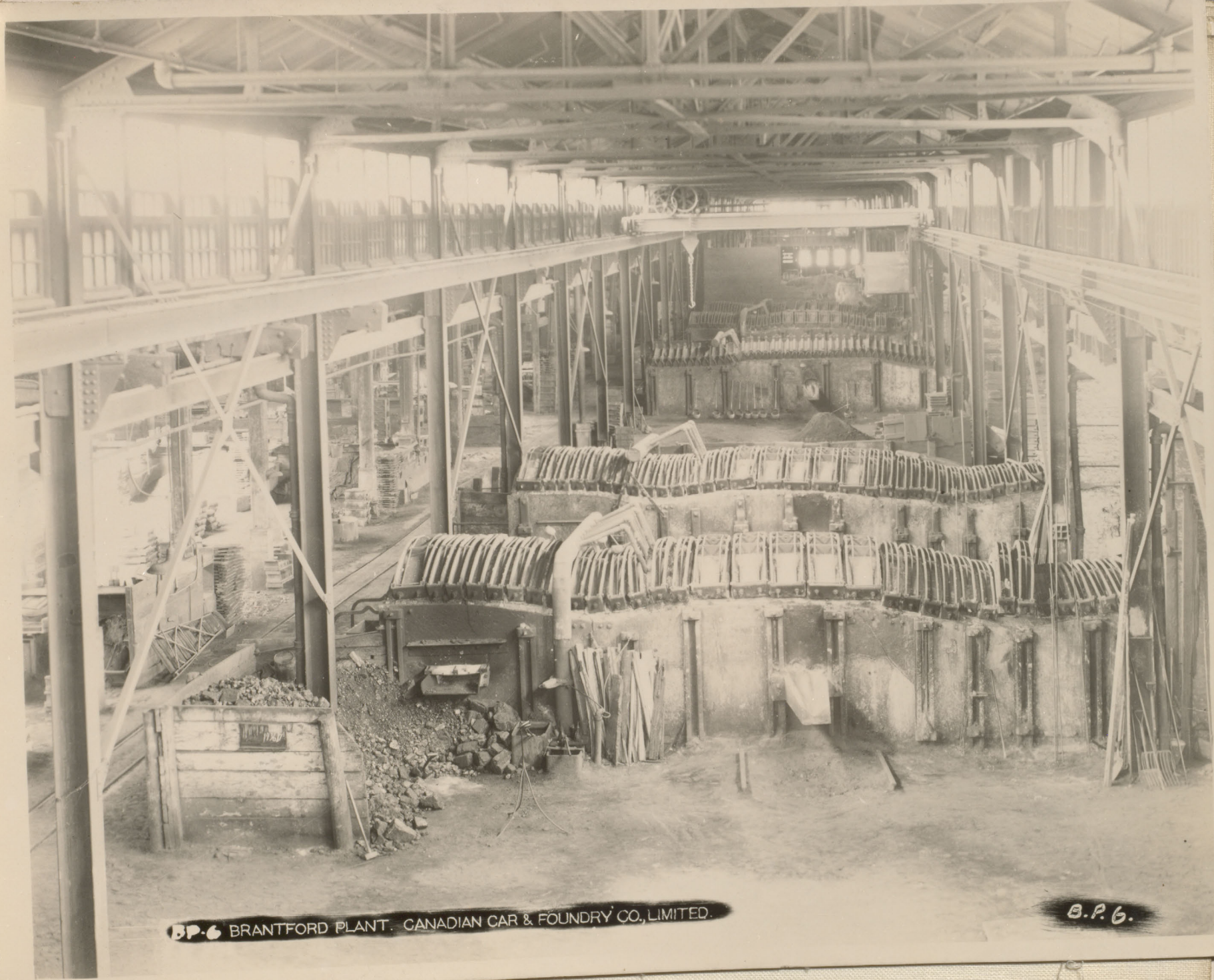

BP-6 BRANTFORD PLANT. CANADIAN CAR & FOUNDRY CO., LIMITED.

B.P.6.



BRANTFORD PLANT CANADIAN CAR & FOUNDRY CO., LIMITED

B.P. 5.



B.P.4 BRANTFORD PLANT. CANADIAN CAR & FOUNDRY CO. LIMITED

B. P. 4.

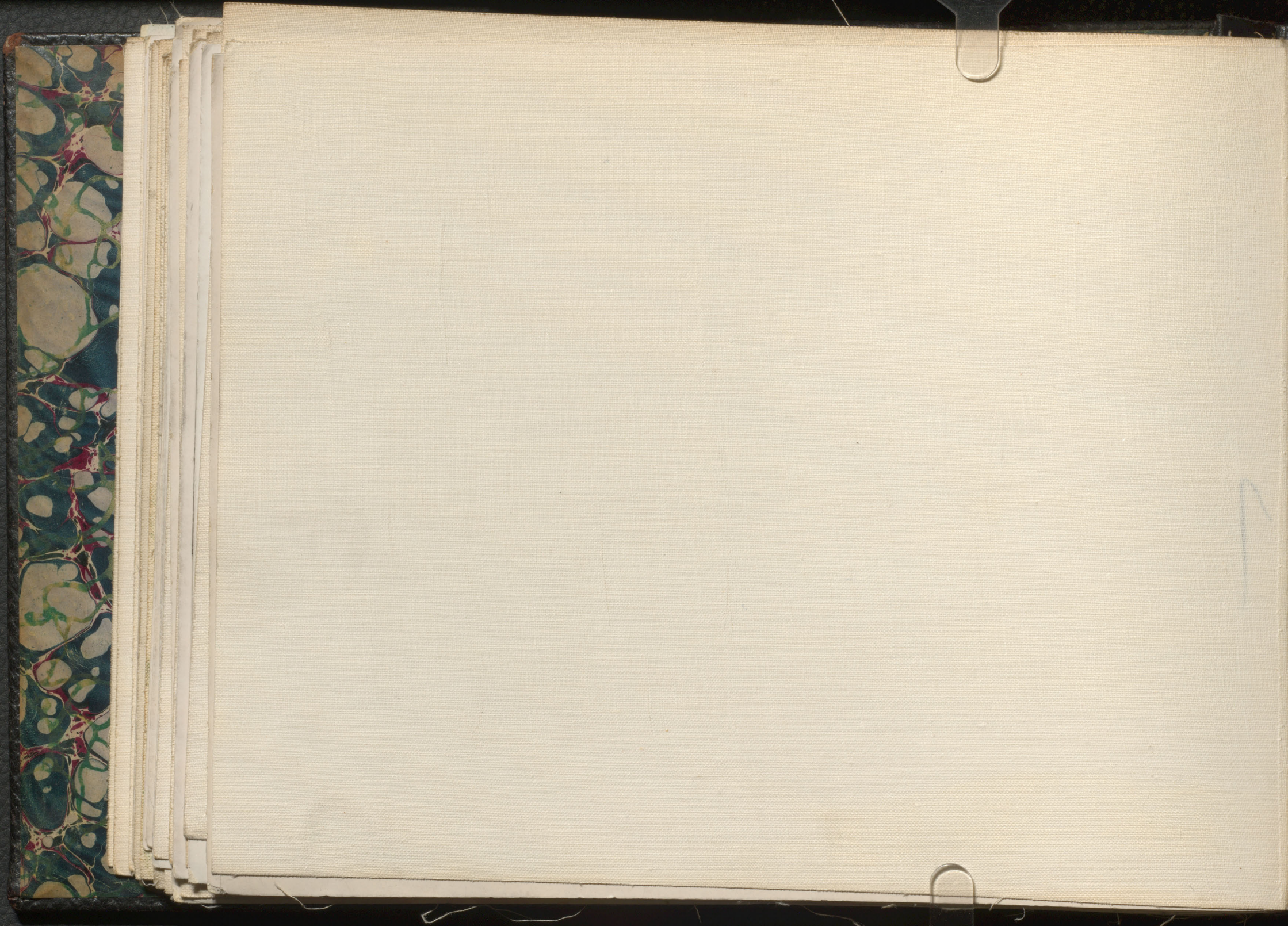



BRANTFORD PLANT. CANADIAN CAR & FOUNDRY CO. LIMITED. B.P.2

B.P.2.



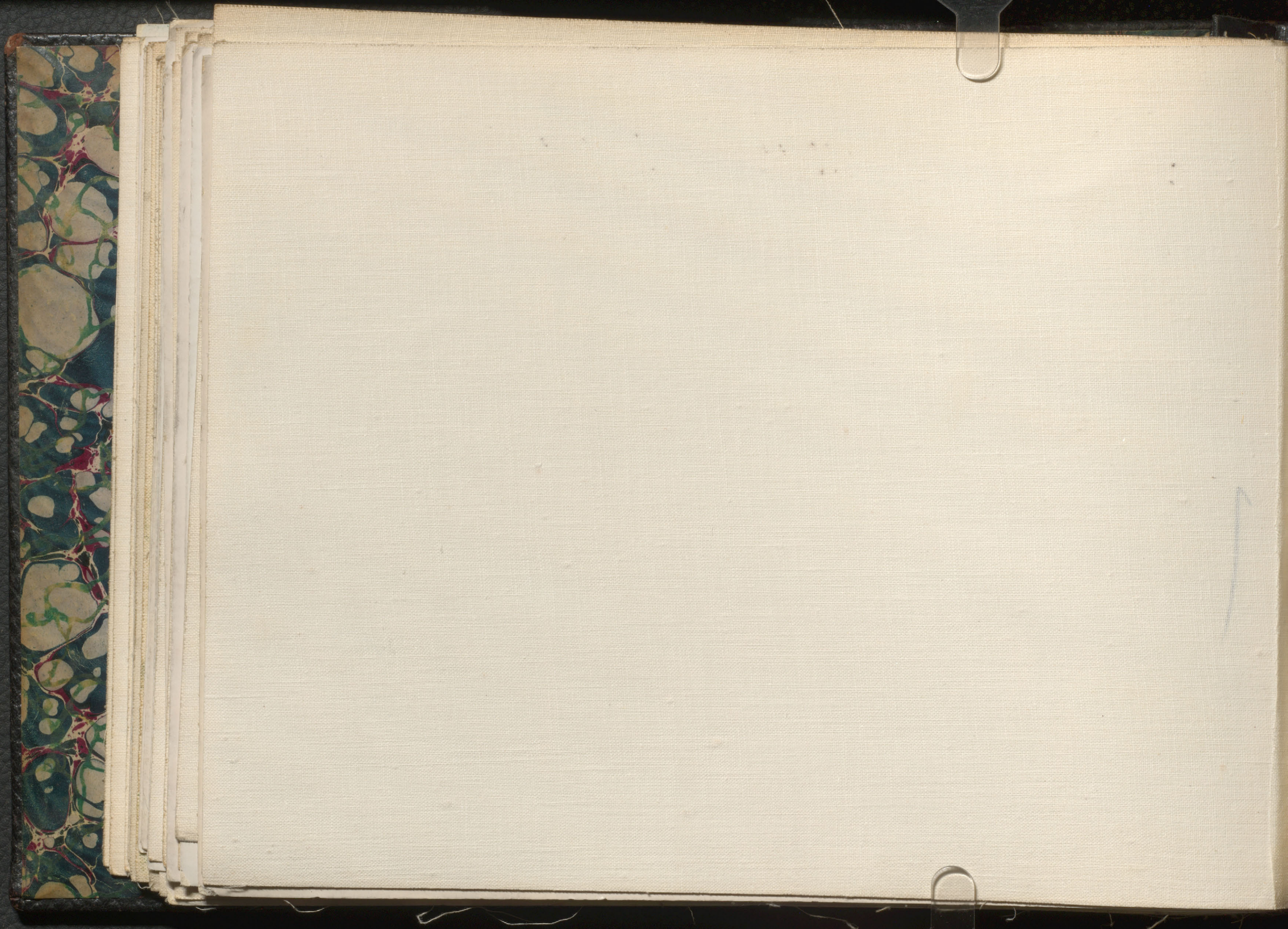





AMHERST WORKS CANADIAN CAR & FOUNDRY CO LIMITED - AP-12



AMHERST WORKS CANADIAN CAR & FOUNDRY CO LIMITED - AP-11

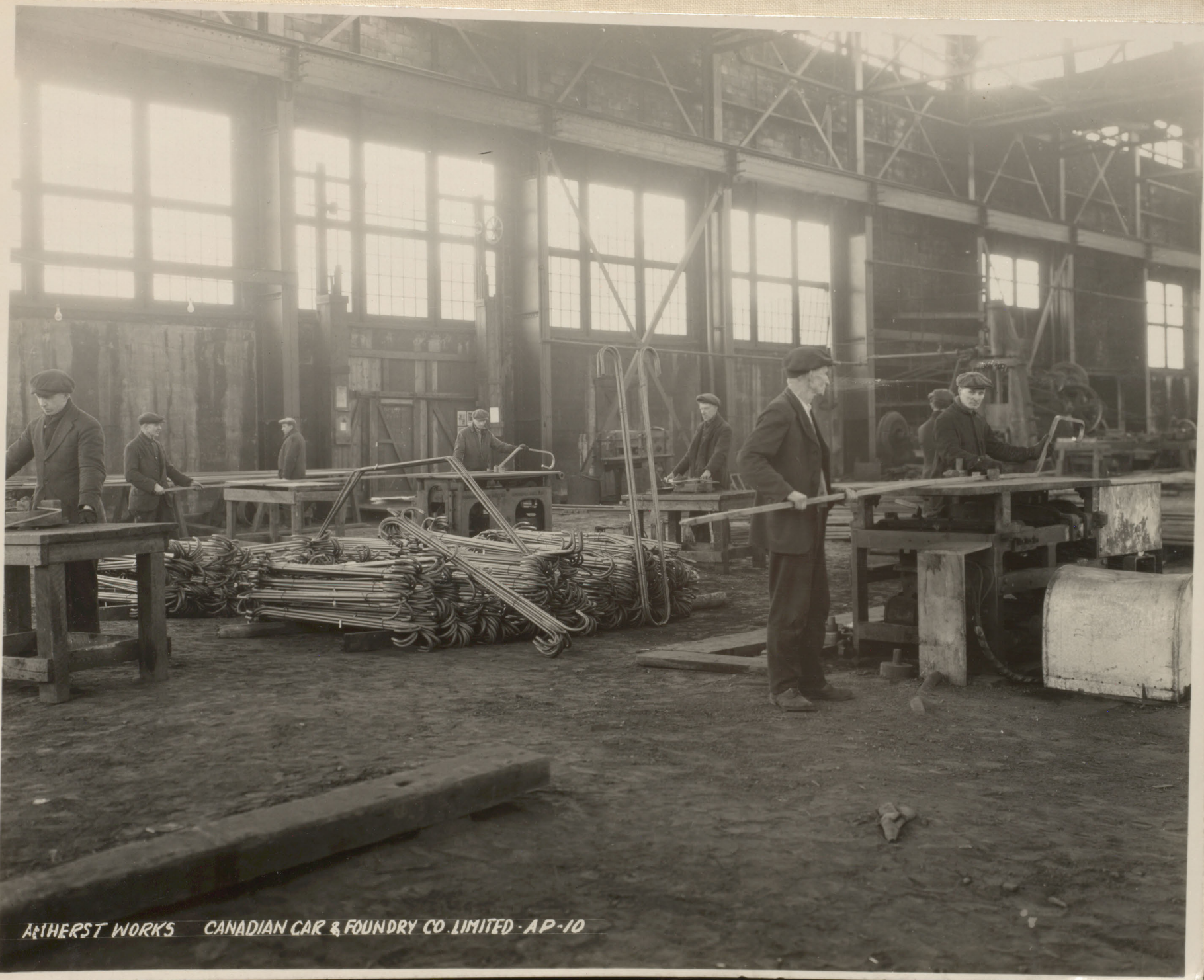

ATHERST WORKS CANADIAN CAR & FOUNDRY CO. LIMITED - AP-10





AMHERST WORKS CANADIAN CAR & FOUNDRY CO. LIMITED - AP-9

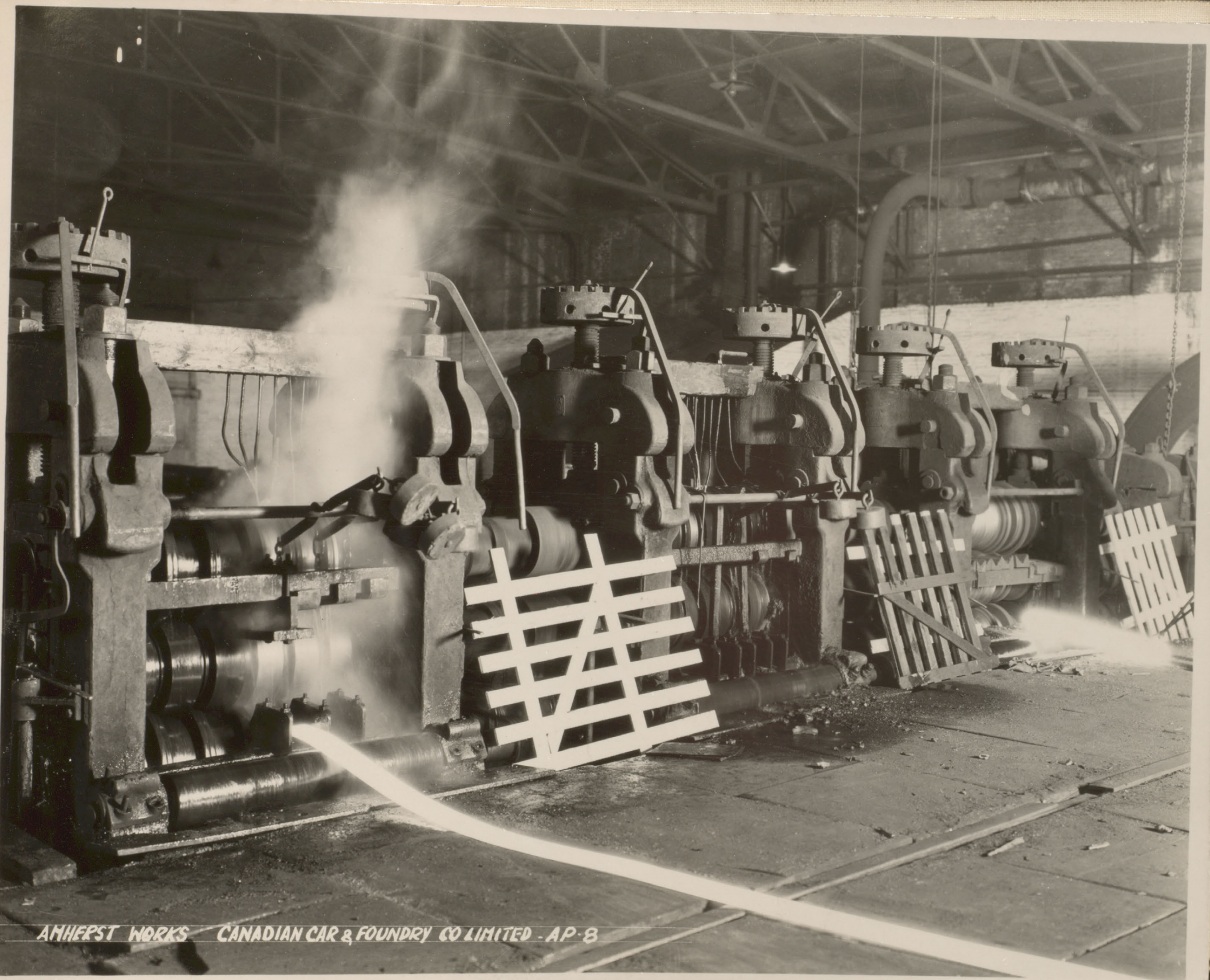

AMHERST WORKS CANADIAN CAR & FOUNDRY CO LIMITED - AP-8

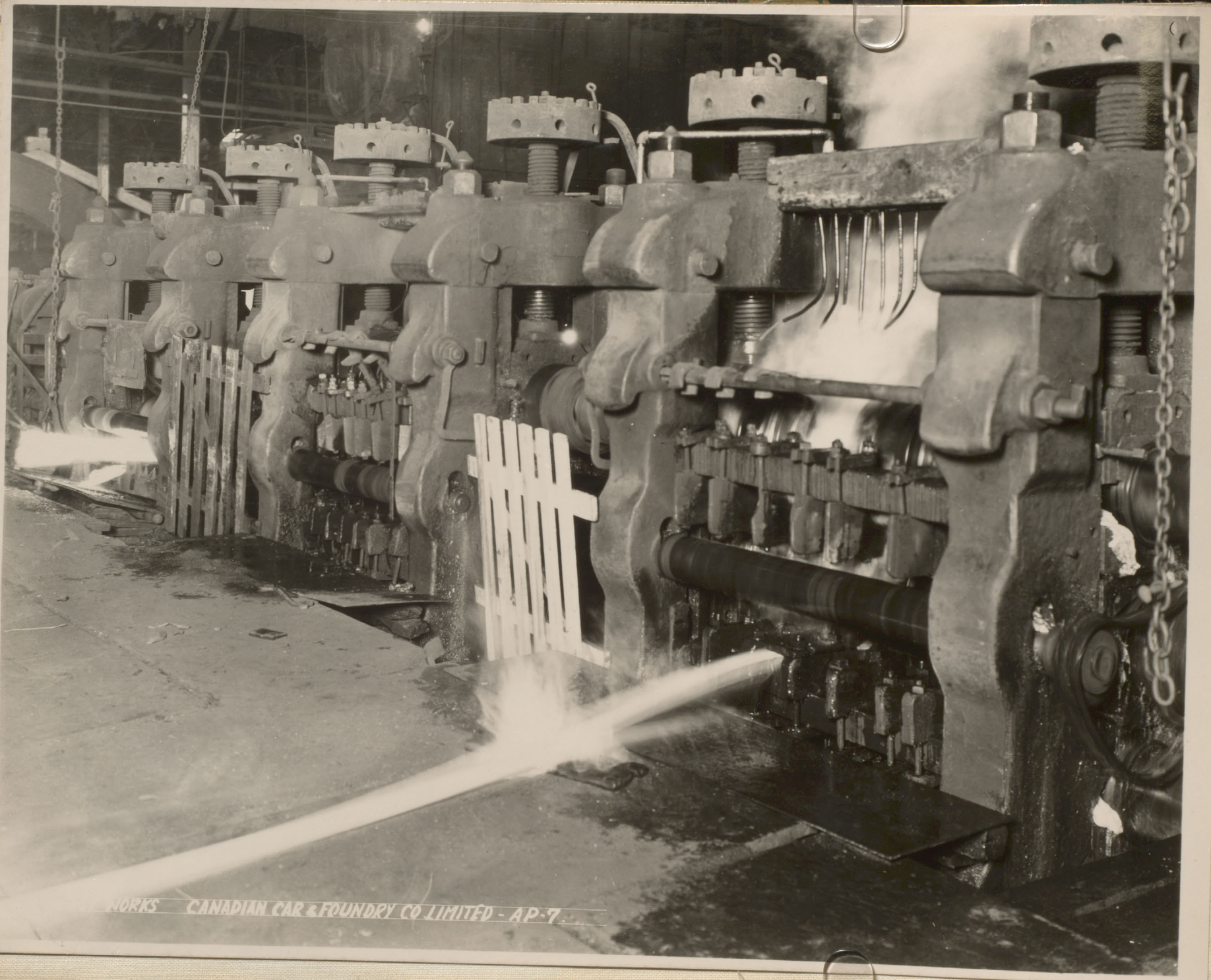

WORKS CANADIAN CAR & FOUNDRY CO LIMITED - AP-7



THE HERST WORKS CANADIAN CAR & TRUCK CO. LIMITED AP-6





AMHERST WORKS CANADIAN CAR & FOUNDRY CO. LIMITED - AP-5





AMHERST WORKS CANADIAN CAR & FOUNDRY CO LIMITED-AP-4.



AMMERST WORKS CANADIAN CAR & FOUNDRY CO LIMITED - AP 3



ATHERST WORKS CANADIAN CAR & FOUNDRY CO. LIMITED - AP-2



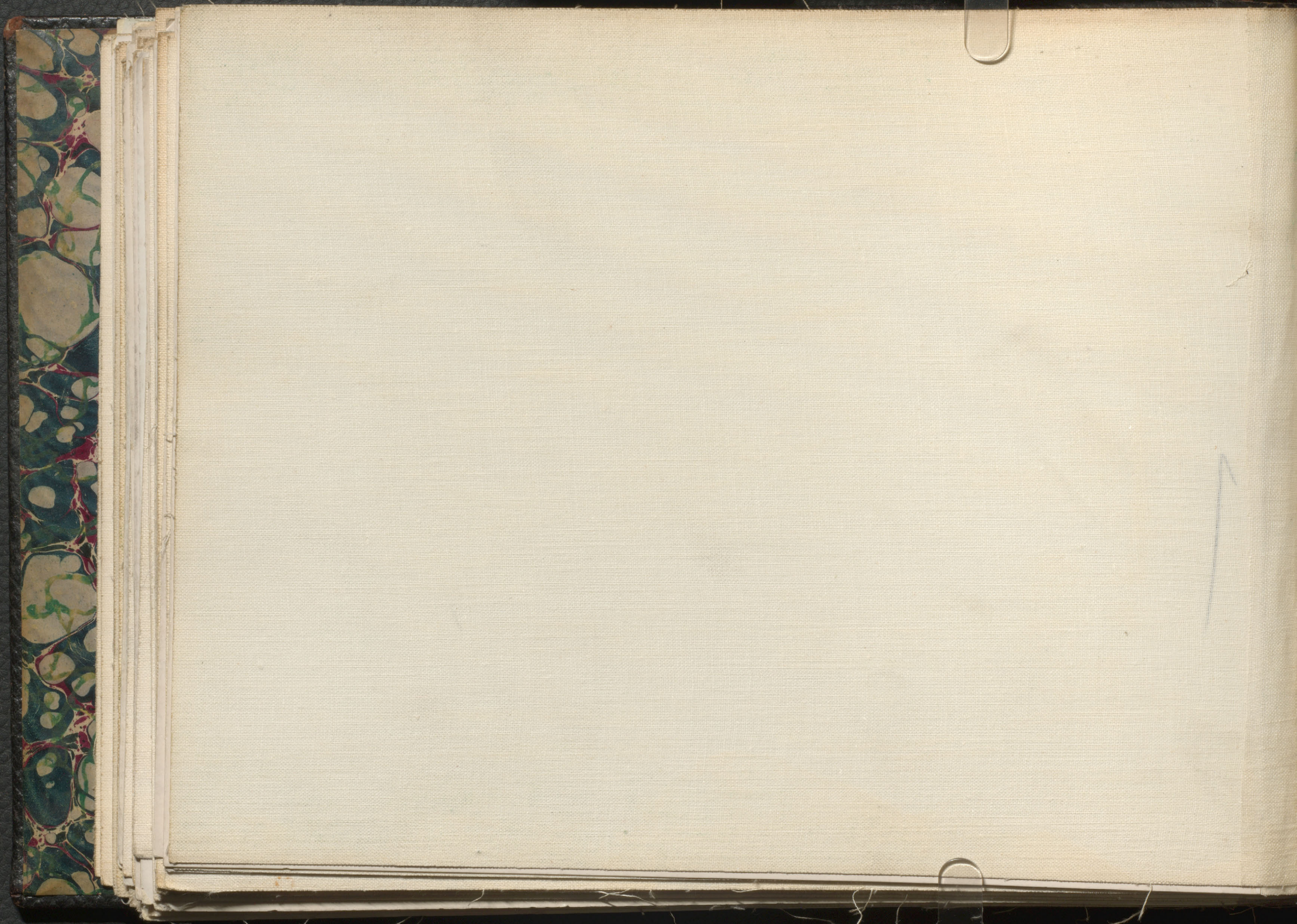



COPYRIGHT  
AIRMAPS  
LIMITED

WELLAND PLANT. CANADIAN CAR & FOUNDRY CO., LIMITED WPI

