1913

GULIELMUM OSLER

Baronettum, Medicinæ apud Oxonienses Professorem Regium, necnon Societatis Regiæ Socium; olim Monteregio Medicinæ Institutorum in Universitate Magilliana Professorem; Religionis Medici Propagatorem, omniumque Medicinae Sanctorum studiosissimum Cultorem;

SUUM QUONDAM PRÆSIDEM,

SOCIETAS MEDICO-CHIRURGICA

APUD MONTEREGALES,

LAUDANS, GRATULANS, EXTOLLENS,

COENA PUBLICA

PIISSIME ET QUASI REGALITER

REGALAT

MONTEREGIO

Ad HOSPITIUM RITZ-CARLTON

Die XIV^Mo MAII

MCMXIII

OSLER LIBRARY

"Take no Satisfaction in dying, but in living Rich."

SIR THOS. BROWNE, Letter to a Friend, Sect. XXXVI

THE DINNER

COCKTAIL RITZ-CARLTON

"This is that Irradiation that dispelleth the Mists of Hell . . . . . and preserves the Region of the Mind in Serenity"

Religio Medici, Pt.I. Sect. XXXII.

BRIOCHES OF CAVIAR

"The Magick of that Sperm that hath dilated into so many Millions."

Ibid. Pt.I. Sect. XLVIII.

CONSOMME LEONTINE

"Move circumspectly, not meticulously, and rather carefully sollicitous than anxiously sollicitudinous: Think not there is a Lyon in the way."

Christian Morals, Pt.I, Sect XXXIII.

SUPREME DE KINGFISH: VIN MOSELLE

"Bos Marinus."

Pseudodoxia Epidemica Bk.III, Cap.XXIV.

NOIX DE COTELETTE D'AGNEAU D'ORLEANS. POMMES LOULOU

"That she was edified out of the Rib . . . . . I believe, yet raise no question, who shall arise with that Rib at the Resurrection."

Ibid. Pt.I, Sect XXI.

SOUFFLE DE FOIE GRAS AU PORTO.

"A visible Degeneration."

Hydriotaphia. Cap. I

SALADE LAITUE.

"I am of a Constitution so general that ..... I could digest a Salad Gathered in a Churchyard, as well as in a Garden."

Religio Medici Pt II Sect I

BOMBE MILO

"A chilly Frost surpriseth every Member
And in the midst of May I feel December"

Ibid Pt. I Sect XXXII.

CHATTERIES

"Pieces only fit to be placed in Pantagruel's Library, or bound up with Tartaretus, De modo Cacandi."

Ibid Pt I Sect. XXI.

COFFEE.

"Every Essence, Created or Uncreated, hath ..... some positive end both of its Essence and Operation."

Ibid. Pt I Sect. XIV.

LIQUEURS.

"I do think that many Mysteries ascribed to our own Invention have been the courteous revelation of Spirits (for these noble Essences in Heaven bear a friendly regard unto their fellow Natures on Earth)."

Ibid. Pt I. Sect. XXXI.

CIGARS & CIGARETTES

"Airy subtleties"

Ibid. Pt. Sect. IX.

"My Philosophy dares not say the Angels can do it."

Ibid. Pt. Sect. XI.

THE TOASTS

THE KING

"The name of his Majesty..... and the allegiance I must ever acknowledge."

Religio Medici. To the Reader.

OUR GUEST

"For my Religion, though there be several Circumstances that might perswade the world I have none at all (as the general scandall of my Profession, the natural course of my Studies, the indifferency of my Behaviour and Discourse in matters of Religion, neither violently Defending one, nor with that common ardour and contention Opposing another;) yet in despight hereof, I dare without usurpation assume the honourable Stile of a Christian."

Ibid. Pt. I. Sect. I. par. I.

"It is an honourable object to see the reasons of other men wear our Liveries; and their borrowed understanding do homage to the bounty of ours."

Ibid. Pt. II. Sect. III.

OSLER LIBRARY

"Where the Boundless Appetite of that Spirit Remains Completely Satisfied, that it Can Neither Desire Addition nor Alteration, that, I think, is truly Heaven."

Religio Medici, Pt. I. Sect. XLIX.

From Mrs Finley
1941.

Triplicate. A # 8469.

The catalogued copy is no # 3585 –
with notes from Mend. Other minutes
in Osler.

OSLER LIBRARY

326/4/2

1905

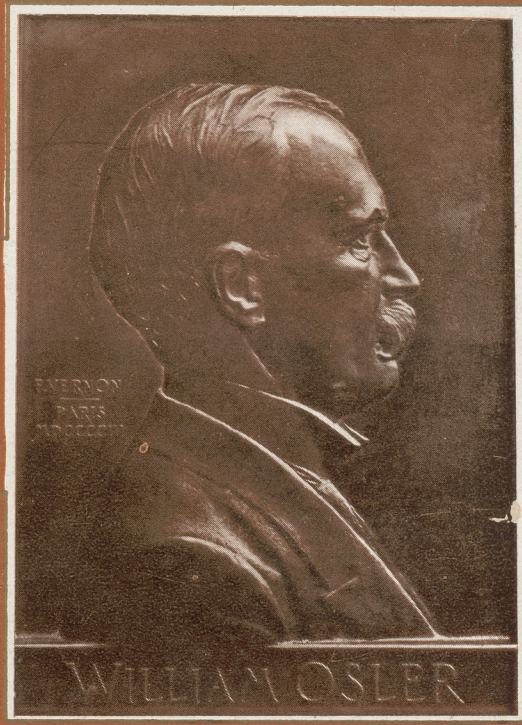

after his address

The Student Life

. . McGILL . .

MEDICAL DINNER

WINDSOR HOTEL

MONTREAL

FRIDAY, APRIL 14TH, 1905

"This night I hold an old accustom'd feast,
Whereto I have invited many a guest,
Such as I love; and you among the score,
One more, most welcome, makes my number more."

"'Tis now upon the point of dinner time."

Menu

"Room! Make way! Hunger commands! My valour must obey."

Canapé Norwégien Celery Olives Radishes
Salted Almonds

Chicken with Fresh Okra

Boiled British Columbia Salmon, Hollandaise
Cucumbers Potatoes Naturel

Bouchées Toulouzaine

Larded Beef Tenderloin, Marceau
French Peas Spinach with Egg

New Spring Lamb, Mint Sauce
Bermuda Potatoes, Browned

BENEDICTINE PUNCH

Broiled Quail on Toast, au Cresson

Panachée Salad

Wine Cream Tartlet Assorted Petits Fours

Nesselrode Ice Cream

CHEESE CRACKERS FRUITS COFFEE

"Serenely full, the epicure would say,
Fate cannot harm me,—I have dined to-day."

Toasts

"Thence to the Famous Orators repair."

The King

Our Guest

The PRESIDENT — WM. OSLER, M. D., F. R. S.

"The great possession of any University is its great names."

Old McGill

A. CUMMING, B. A., '05 — Prof. MOYSE

"More is thy due, than all can pay."

The Faculty

J. J. HEALEY, '07 — DEAN RODDICK

"Gentlemen of the Faculty ;—*Noblesse oblige.*"

Sister Universities

A. B. CHANDLER, B. A., '06 — Repres.

"As comrades of a scattered band
At war against disease and death,
We meet to grasp the friendly hand
And reaffirm our common faith."

TORONTO
QUEENS
BISHOPS
LAVAL

Class '05

W. W. CHIPMAN, B. A., M. D., — J. D. McLEAN, '05

"I could have the heart to spare you,
Poor, careworn, survivors of a hard struggle,
'So lean and pale and leaden-eye' with study."

The Freshmen

T. R. B. NELLES, B. A., '05 — W. C. ROCHELEAU, '08

"How green you are and fresh in this old world."

"Fare thee well : the elements be kind to thee."

President

A. R. SAWYER, '05

Secretary

W. L. HOLMAN, B. A., '07

Treasurer

E. G. HENRY, B. A., '05

Faculty Representatives

J. G. McCARTHY, M. D.

J. W. SCANE, M. D.

Committee

Chairman—J. A. SULLIVAN, '05

J. F. HACKETT, B. A., '06

C. A. KINLOCH, '06

W. G. MacLACHLIN, '07

G. SHANKS, B. A., '08

L. A. SOLEY, '08

PRINTED BY

THE CANADA ENGRAVING & LITHO. CO., LTD. MONTREAL.

Rec'd from Dr Birkett. 3.V.37.
Misc. 14. OSLER LIBRARY,
McGILL UNIVERSITY,
MONTREAL, Canada

"THE HIGHEST SEAT WILL NOT ADMIT OF TWO."

326/4/4 o.1

COMPLIMENTARY

FAREWELL DINNER

TO

PROF. WILLIAM OSLER, M.D.

BY THE

Medical Profession

OF MONTREAL.

WINDSOR HOTEL,

October 9th, 1884.

MENU.

HUITRES.

POTAGES.

Tortue Verte, Consommé Dauphine.

POISSON.

Truite de Lac à la Beauford,
Pommes Parisienne.

RELEVE.

Noix de Veau Piqué à la Financière,
Tomates Farcies.

ENTREES.

Pluvier à la Crapaudine,
Filet de Bœuf au Beurre d'Anchois,
Suprême de Poulet à la Reine.

ROTI.

Côte de Bœuf, Dindonneau,
Jambon.

SORBET.

Andalouse.

GIBIER.

Canard Noir.

SALADE DE HOMARD.

ENTREMETS.

Poudin Diplomatique au Maraschino,
Gelée au Madère.
Gateaux Suisses, Charlotte Russe à la Vanille.
Glace Napolitaine.

DESSERT.

FRUIT. **CAFE.**

Chairman:

R. P. HOWARD, M. D.

Committee:

DR. HINGSTON,
" E. P. LACHAPELLE,
" F. W. CAMPBELL,
" RODGER,
" RODDICK,
" SHEPHERD,
" BULLER.

326/4/3

1905

Dinner to

Dr. William Osler

May Second, 1905

The Waldorf-Astoria

Dinner to

Dr. William Osler

previous to his departure for
England to assume the

Regius Professorship of Medicine

in the

University of Oxford

May Second, nineteen hundred and five

Waldorf-Astoria

Guests will find seats assigned to them at the Guest Table, names at plate;
All others are assigned by numbers.
The Committee has used every effort to seat the diners agreeably.
Late subscribers will find their names on the addendum list.
Many requests were made to change the seating arrangements after the list had been sent to the printer; changes may be made by mutual consent.

Black, Starr & Frost
438 Fifth Avenue
New York

Seating Arrangement

Guest Table

26 Wm. R. Gibson
24 D. K. Dickinson
22 D. B. St. John Roosa
20 Archibold E. Mallock
18 Francis Delafield
16 J. C. Wilson
14 Frank Billings
12 Frederick C. Shattuck
10 John H. Musser
8 F. J. Shepherd
6 James R. Chadwick
4 W. W. Keen
2 William Osler
1 James Tyson
3 S. Weir Mitchell
5 F. Sandwith
7 John S. Billings
9 A. Jacobi
11 Edward L. Trudeau
13 Stephen Smith
15 W. H. Welch
17 E. G. Janeway
19 Geo. W. Sternberg
21 W. M. Polk
23 Eugene F. Cordell
25 John A. Wyeth
27 Robert Fletcher

	Seat	No.
A		
Adler, I.	E	7
Abbe, Robert	C	3
Angell, Edward B.	E	5
Armstrong, G. E.	Q	20
Adams, Samuel S.	F	7
Anders, J. M.	I	15
Anderton, W. B.	E	11
Acker, George N.	F	19
Adami, J. George	G	3
Ager, Lewis C.	F	13
Ashton, Thomas G.	R	22
Ashton, W. E.	I	17
Auer, John	T	18
B		
Billings, Frank	Guest	
Billings, J. S.	Guest	
Burr, Charles W.	A	8
Browning, William	A	5
Bryant, Joseph D.	V	16
Bailey, Pearce	A	16
Brown, Sanger	A	2
Brush, Edward M.	H	6
Bullard, W. N.	H	7
Bronson, E. B.	P	8
Browne, Arthur A.	Q	22
Brewer, George E.	C	12
Bierwith, Julius C.	K	12
Brill, N. E.	A	15
Biggs, H. M.	B	5
Butler, Glentworth R.	B	3
Brown, D. J.	I	5
Bristow, A. T.	D	11
Barlow, W. Jarvis	R	16
Bell, James	Q	18
Bacon, Gorham	R	9
Babcock, Robt. H.	E	20
Baruch, S.	N	6
Boger, John A.	I	16
Bean, R. B.	L	15
Bradshaw, L. L.	S	14
Bangs, L. Bolton	N	2
Booth, J. Arthur	E	15
Brickner, Sam'l M.	C	22
Ball, O. D.	L	22
Barker, L. F.	E	10
Bloodgood, J. F.	S	11
Birkett, H. Stanley	U	17
Baker, Frank	G	8
Beates, Jr., Henry	U	21
Ball, Francis, P.	M	23
Bishop, Louis F.	N	8
Baines, Allen	E	21
Branson, Thomas P.	S	15
Balleray, G. H.	F	18
Blumdell, William	F	20
Babbitt, James A.	T	16
Bogart, J. Bion	U	1
Beemer, N. H.	Q	16
Brannan, J. W.	B	9
Brown, D. S.	P	14
Berens, J. P.	S	12
Boldt, H. J.	S	18
C		
Cordwell, Eugene F.	Guest	
Chadwick, J. R.	Guest	
Cohen, S. Solis	N	9
Carr, Walter Lester	F	21
Carmalt, W. H.	D	3
Coley, William B.	C	5
Chittenden, Russell H.	B	10
Cabot, Richard C.	B	6
Collins, Joseph	A	6
Carroll, James	U	10
Currie, Charles A.	M	18
Cullen, Thomas S.	N	20
Cutler, E. G.	Q	15
Chappell, Walter F.	G	21
Corning, J. Leonard	K	23
Camac, C. N. B.	G	14
Cameron, Irving H.	Q	14
Cary, Charles	R	14
Coe, Henry Clark	C	20
Cocks, Doctor	P	7
Cowles, Edward	A	23

	Seat	No.
Clayton, Thomas A.	I	8
Cragin, Edwin B.	F	10
Chapin, John E.	H	12
Clark, John G.	I	21
Cutter, Coleman W.	G	18
Coleman, Thos. D.	H	16
Conner, Lewis A.	G	16
Corlet, W. M. Thos.	T	15
Chapin, H. D.	F	15
Crandall, Floyd M.	F	9
Corcoran, Luke H.	Q	21
Campbell, W. F.	D	14
Cleemann, R. A.	R	23
Cole, R. S.	L	9
Cochran, L. K.	I	18

D

Dickinson, D. K.	Guest	
Delafield, Francis	Guest	
Daland, Judson	N	5
Dercum, F. X.	H	1
Deaver, John B.	C	7
Dench, E. B.	P	11
Darlington, Thomas	E	4
Dennett, William S.	O	16
Dunham, E. K.	B	23
Duane, Alex.	R	11
Deaver, H. C.	C	21
Dana, C. L.	H	3
Dold, William E.	H	4
Davis, Jr., Fellowes	E	13
Dock, George	B	1
Deale, Henry B.	D	23
Duel, Arthur B.	G	20
Delavan, D. Bryson	N	11
Dunham, Theodore	C	14
Delatour, H. B.	D	17

E

Edebohls, George M.	K	11
Estes, W. L.	C	13
Edgar, J. Clifton	G	13
Edsall, D. L.	K	13
Elsner, Henry L.	E	1
Ely, W. S.	R	1
Eshner, Augustus H.	M	2
Elterich, T. J.	M	8
Einhorn, Max	N	12
Elsberg, Charles A.	S	6
Ely, John C.	M	19
Edwards, O. M.	Q	19

F

Fletcher, Robert	Guest	
Fussell, M. Howard	H	23
Fitz, R. H.	G	1
Fowler, G. R.	D	1
Friedenwald, Julius	L	7
Frey, Henry D.	C	18
Fordyce, John A.	U	15
Fraenkel, Joseph	A	18
Forcheimer, F.	E	3
Fischel, W. E.	P	1
Futcher, Thomas B.	B	8
Finney, J. M. T.	O	4
Frederick, C. C.	K	19
Fairbairn, Henry A.	D	15
Francis, W. W.	R	20
Freeman, Rowland G.	F	6
Follis, Richard H.	T	6
Ferguson, Alex. Hugh	T	2
Friedenberg, Albert	S	13
Fisk, Arthur L.	S	4
Fisher, Edward D.	A	9
French, F. R.	O	14
Flexner, Simon	G	2
Fisher, George	F	22
Fischer, W. J.	E	12
Freeman, R. D.	U	20
Frissel, L. F.	O	19

GUES

26 24 22 20 18 16 14 12 10 8

ENTRANCE

A

22	23
20	21
18	19
16	17
14	15
12	13
10	11
8	9
6	7
4	5
2	3

1

B

22	23
20	21
18	19
16	17
14	15
12	13
10	11
8	9
6	7
4	5
2	3

1

C

22	23
20	21
18	19
16	17
14	15
12	13
10	11
8	9
6	7
4	5
2	3

1

H

22	23
20	21
18	19
16	17
14	15
12	13
10	11
8	9
6	7
4	5
2	3

1

I

22	23
20	21
18	19
16	17
14	15
12	13
10	11
8	9
6	7
4	5
2	3

1

K

22	23
20	21
18	19
16	17
14	15
12	13
10	11
8	9
6	7
4	5
2	3

1

P

22	23
20	21
18	19
16	17
14	15
12	13
10	11
8	9
6	7
4	5
2	3

1

Q

22	23
20	21
18	19
16	17
14	15
12	13
10	11
8	9
6	7
4	5
2	3

1

R

22	23
20	21
18	19
16	17
14	15
12	13
10	11
8	9
6	7
4	5
2	3

1

S T T A B L E

8 6 4 2 1 3 5 7 9 11 13 15 17 19 21 23 25 27

D

22	23
20	21
18	19
16	17
14	15
12	13
10	11
8	9
6	7
4	5
2	3

1

E

22	23
20	21
18	19
16	17
14	15
12	13
10	11
8	9
6	7
4	5
2	3

1

F

22	23
20	21
18	19
16	17
14	15
12	13
10	11
8	9
6	7
4	5
2	3

1

G

22	23
20	21
18	19
16	17
14	15
12	13
10	11
8	9
6	7
4	5
2	3

1

L

22	23
20	21
18	19
16	17
14	15
12	13
10	11
8	9
6	8
4	5
2	3

1

M

22	23
20	21
18	19
16	17
14	15
12	13
10	11
8	9
6	7
4	5
2	3

1

N

22	23
20	21
18	19
16	17
14	15
12	13
10	11
8	9
6	7
4	5
2	3

1

O

22	23
20	21
18	19
16	17
14	15
12	13
10	11
8	9
6	7
4	5
2	3

1

S

22	23
20	21
18	19
16	17
14	15
12	13
10	11
8	9
6	7
4	5
2	3

1

T

22	23
20	21
18	19
16	17
14	15
12	13
10	11
8	9
6	7
4	5
2	3

1

U

22	23
20	21
18	19
16	17
14	15
12	13
10	11
8	9
6	7
4	5
2	3

1

V

22	23
20	21
18	19
16	17
14	15
12	13
10	11
8	9
6	7
4	5
2	3

1

CONSERVATORY

	Seat	No.
G		
Gibson, Wm. R.	Guest	
Griffith, J. P. Crozer	F	1
Goffe, J. Riddle	S	2
Guthrie, George W.	M	20
Gay, George W.	A	21
Gerster, A. G.	K	1
Gerrish, Frederic H.	D	5
Gilchrist, T. Casper	L	10
Goodman, A. L.	P	22
Gordon, S. C.	R	6
Greene, Charles Lyman	R	10
Gibbon, John H.	I	7
Gardner, C. T.	Q	13
Gorter, Nathan R.	L	17
Gardner, W. M.	T	1
Goepp, B. Max	U	4
Girvin, John H.	I	20
Garmany, Harry S.	V	14
Guiteras, Ramon	S	10
H		
Halsted, William S.	C	2
Hunner, Guy L.	I	23
Hirst, Barton C.	G	15
Hyde, James Nevins	Q	3
Hance, Irwin H.	G	11
Holt, L. Emmett	F	5
Harrington, F. B.	S	20
Hallock, Frank K.	A	22
Hun, Henry	G	6
Haskell, J. Amory	O	20
Hildreth, J. H.	A	19
Harte, Richard H.	C	4
Hunter, D. W.	R	13
Huddleston, John H.	H	15
Harrower, David	U	9
Houston, David W.	N	22
Harvie, John B.	N	18
Huber, Francis	R	21
Herrick, Everett	E	19
Holton, Henry D.	U	13
Hamburger, L. P.	L	19
Hodenpyl, Eugene	G	5
Hammond, Graeme	A	11
Howard, Campbell P.	L	21
Hagner, Francis R.	D	18
Haubold, H. A.	O	3
Hektoen, Ludwig	G	7
Hartwell, J. A.	O	13
J		
Jacobi, A.	Guest	
Janeway, E. G.	Guest	
Jacoby, George W.	H	5
James, Walter B.	P	2
Jacobs, N. B.	E	18
Jennings, Chas. Goodwin	F	17
Johnson, George Ben	D	9
Jones, Allen A.	K	17
Jelliffe, Smith Ely	H	9
Janeway, Theodore C.	B	17
Jackson, Geo. T.	D	22
Johnson, Loren	V	20
Jarman, George W.	C	16
Jones, S. Beach	E	17
K		
Keen, W. W.	Guest	
Kelly, A. O. J.	I	22
Kober, George M.	G	10
Kinnicutt, Francis P.	B	4
Koplik, Henry	F	23
Kilburn, H. W.	S	19
Knapp, Herman	P	5
Kelly, Howard A.	O	5
King, Herbert M.	S	17
Kammerer, Fred.	C	6
Knopf, S. A.	H	13
Koenig, Adolph	M	14
Knox, Jr., J. H. Mason	B	16
Kelchner, Wm. I.	D	21
Katzenbach, W. H.	H	21

	Seat No.
Knapp, John B.	K 16
Kinyoun, J. J.	U 18
Keyes, Jr., E. L.	G 12
Kerr, James	L 5
Kenefick, Thomas	P 15
Kenefick, Jack	P 13
Kelly, M.	U 8
Kerley, C. G.	F 11

L

Lester, John C.	O 23
Lane, Edward B.	S 21
Longstreth, Morris	N 4
La Fevre, Egbert	E 6
Loomis, Henry P.	B 13
Lewis, Morris J.	I 3
Lusk, Graham	B 22
La Fleur, H. A.	E 16
Lowman, J. H.	G 19
Loring, Starling	R 18
Le Fetra, L. E.	F 4
Langmann, G.	R 3
Lockwood, George R.	R 7
Leszynsky, William M.	A 20
Lapowski, Boleslaw	N 16
Lloyd, Samuel	C 15
Leroy, Irving D.	T 7
Lichty, John A.	M 12
Lewis, Jr., Robert	S 9
Libman, E.	P 20
Lutz, Frank J.	Q 4
Lustgarten, S.	K 2
Lewis, Charles H.	H 19
Little, H. M.	L 16
Locke, C. F. A.	P 23
Litchfield, Lawrence	M 10
Lambert, Sam.	A 14
Laplace, E. M.	M 21

M

	Seat No.
Musser, J. H.	Guest
Mitchell, S. Weir	Guest
Mallock, Archibold E.	Guest
Mills, Charles K.	A 1
McLean, Malcolm	K 9
Meltzer, S. J.	B 12
Meyer, Adolf	A 12
Markoe, F. H.	C 17
Martin, Edward	K 7
Montgomery, E. E.	D 2
Marvel, Philip	K 14
Meyer, Willy	D 10
McGahan, Charles F.	H 17
Morton, William James	P 6
Mixer, S. J.	C 23
Mears, J. Ewing	K 22
Mendel, Lafayette B.	B 15
Mason, A. L.	U 6
Mitchell, J. W.	D 6
Millikin, B. L.	M 1
McCrae, Thomas	L 11
Mann, Matthew D.	K 6
May, Charles H.	N 19
McRae, F. W.	M 9
Magruder, G. Lloyd	U 14
Munro, John C.	C 8
Mayer, Emil	N 13
McKernon, James F.	P 17
Morgan, James Dudley	U 16
Myers, George	K 18
Murray, Robt.	O 8
May, Calvin	O 10
Munro, W. L.	Q 11
Meyers, H. S.	S 5
Miller, G. N.	D 19
Meyer, Alfred	N 3
Marple, Wilbur B.	P 12
Meigs, Arthur V.	I 2
Manges, M.	N 10
MacNeven, Malcolm G.	L 13
Murphy, J. B.	O 2
McCallum, Hugh A.	E 14
Mumford, James G.	S 23

	Seat	No.
Marcy, Jr., A.	D	20
MacMonagle, Beverly	T	13
Miller, G. Brown	D	16
Mosher, J. M.	H	10
Morrow, Prince A.	S	I
Marshall, George Morley	M	13
Mandlebaum, F. S.	T	11
Myer, Jesse S.	P	3
Mullin, J. Huerner	Q	8
Mitchell, James F.	L	12
Madill, G. C.	B	11
Murray, Archibald	O	15
Miner, Charles H.	L	8
Meltzer, Victor	T	20
Mabon, William	H	8

N

Northrup, W. P.	F	2
Noble, Charles P.	I	11
Noyes, R. F.	Q	9
Noyes, Jr. E. L.	V	18

O

Osler, Wm.	Guest	
O'Reilly, General R. W.	D	4
Oppenheimer, Henry S.	R	15
Olmsted, Ingersoll	T	8
Ogilvie, Charles	U	7
O'Brien, H. J.	Q	12

P

Polk, Wm. M.	Guest	
Pepper, William	I	12
Peabody, George L.	B	2
Porter, C. A.	C	19
Prefontaine, L. A.	N	15
Peterson, Frederick	A	10
Prudden, T. Mitchell	G	4
Posey, William Campbell	H	20
Park, Roswell	C	1
Park, W. H.	F	8
Pottenger, F. M.	R	12
Packard, Francis R.	I	6
Pedersen, James	U	11
Parsons, Ralph L.	H	14
Pierson, Jr., Frederick H.	U	19
Page, L. F.	Q	10
Price, Theodore	B	7

Q

Quintard, Edward	S	3

R

Roosa, D. B. St. John	Guest	
Reisman, David	N	17
Rochester, DeLancey	H	11
Robinson, Beverly	E	2
Richardson, Maurice H.	C	9
Rixey, General P. M.	K	4
Ransohoff, Joseph	Q	5
Rotch, T. M.	F	3
Russell, James	U	23
Rice, Clarence C.	N	7
Reid, W. B.	U	22
Ruffin, Sterling	L	14
Rowe, George H. M.	V	17
Reyburn, Robert	D	12
Reese, Frank DeWitt	O	6
Reed, Charles A. L.	Q	1
Runyon, Moffert	P	16
Robb, Hunter	S	7

S

Sandwith, F.	Guest	
Smith, Stephen	Guest	
Shattuck, Frederick C.	Guest	
Sternberg, Gen'l Geo. W.	Guest	
St. John, David	F	12
Steele, J. Dutton	I	19
Stengel, Alfred	B	14

	Seat	No.
Shepherd, Francis J.	Guest	
Starr, M. Allen	A	3
Smith, A. Alexander	B	20
Smith, Fremont	L	4
Sachs, B.	A	4
Stone, Arthur K.	N	21
Smith, Andrew H.	E	9
Stockton, Charles G.	E	8
Sherwell, S.	D	8
Sinkler, Wharton	A	7
Studdiford, W. E.	B	21
Spitzka, E. C.	A	13
Spitzka, E. A.	A	17
Sharpless, Wm. T.	I	9
Sajous, Charles E. de M.	I	13
Swift, George M.	R	5
Sherer, George W.	O	21
Stewart, D. D.	I	14
Silver, Lewis M.	R	17
Silver, Henry M.	R	19
Sayre, Reginald H.	F	14
Steinbach, L. W.	M	16
Sondern, Frederick E.	P	18
Simpson, F. F.	M	6
Shaffer, Newton M.	O	12
Schamberg, J. F.	I	10
Stewart, Walter S.	L	20
Stevens, A. R.	O	22
Smith, S. MacCuen	M	3
Simonton, Thomas G.	M	4
Schenck, P. L.	U	3
Stevens, A. R.	L	23
Stuart, Francis H.	U	2
Stewart, George D.	D	7
Stimson, D.	C	11
Shannon, John	P	10
Solly, S. E.	L	1

T

	Seat	No.
Trudeau, E. L.	Guest	
Tyson, James	Guest	
Thomson, William H.	N	1
Thayer, W. S.	B	19
Taylor, Lewis H.	E	22
Thatcher, John S.	P	4
Thompson, John F.	T	5
Tyson, T. Mellor	H	22
Thomas, H. M.	H	2
Thomas, Allen	Q	17
Tuttle, James P.	S	8
Tilford, Frank	G	22
Thomson, Edgar S.	T	3
Taylor, J. G.	T	14
Taylor, T. M.	U	5
Taylor, Henry L.	K	15
Thompson, C. E.	P	21

V

	Seat	No.
Vander Veer, A.	O	1
Vaughn, V. C.	Q	2
Vickery, Herman F.	S	22
Vineberg, Hiram W.	K	20
Van Cott, J. M.	D	13
Van Gieson, Ira	G	9
Vorhees, Shephard	M	17

W

	Seat	No.
Welch, W. H.	Guest	
Wyeth, John A.	Guest	
Wilson, J. C.	Guest	
Wylie, W. Gill	K	8
Winters, Joseph E.	G	17
Webster, David	K	21
Wood, H. C.	I	1
Weeks, S. H.	O	7
Weeks, John E.	P	9
Westbrook, F. F.	L	6
Wylie, R. H.	F	16
Wehle, D. A.	P	19
Whiting, Fred.	T	17
Warren, J. Collins	K	5

	Seat	*No.*
Wiggin, F. H.	K	10
Williams, Herbert F.	R	8
Weiser, Walter R.	I	4
Willard, de Forrest	R	4
Wright, A. H.	E	23
Wyman, Walter	C	10
Wilson, H. Augustus	R	2
Walker, W. K.	M	22
Waldo, Ralph	S	16
Walker, John B.	M	15
Walsh, James J.	L	3
Wood, Francis Carter	O	18
White, Wm. Charles	Q	6
Willmerding, W. S.	M	7
Wilson, Gordon	L	18
Wood, Casey A.	Q	7
Winne, Charles K.	H	18
Warbasse, James P.	O	11
Westbrook, Richard Ward	O	9
Wiener, R.	N	14
Wallace, Jos. M.	T	19
West, F. E.	T	21
Waterman, D.	T	23

Y

Yale, Leroy M.	K	3
Yarrow, H. C.	U	12

Z

Zentmayer, W.	M	11

Addendum

	Seat No.
A	
Averton, A. B.	V 7
B	
Bond, C. S.	V 1
Brettauer, Jos.	Extra
Brown, W. S.	G 23
Bruce, Herbert A.	V 23
Bulkley, L. D.	V 3
Buck, A. H.	B 18
D	
Dickinson, G. K.	V 4
Diller, Theo.	V 2
E	
Erdmann, J. F.	V 19
G	
Gibb, Jos. G.	Extra
Gibb, W. T.	Extra
Gibsin, W. B.	V 15
Goodman, Dr.	T 9
Gwyn, N. B.	V 5
H	
Haskell, L. W.	T 12
Hastings, T. W.	N 23
Healy, W. P.	V 22
Hoover, C. T.	L 2
Hoye, H. J.	M 5
Houselton, W. S.	T 22
J	
Johnson, W. B.	V 21

	Seat No.
K	
Kane, M	Extra
Kaufmann, J.	Extra
Keefe, J. W.	V 8
L	
Lloyd, T. M.	T 10
M	
Mann, F. W.	V 9
McCosh, A. J.	T 4
Marval, Emory	O 17
Mayor of Jersey City	V 6
N	
Nelson, W.	V 10
R	
Rockwell, A. D.	V 23
S	
Scott, J. A.	V 12
Southworth, Thos. S.	Extra
Sternberger, Edwin	V 13
Stokes, C. F.	Extra
Stranahan, Dr.	Extra
T	
Thayer, W. B.	V 11
W	
Wood, W. B.	Extra

From Dr Birkett
1938.

326/4/5

1903 C

J. H. T. Finney
Hay Cushing
August Hoch
H. M. Thomas
Stewart Paton

Dinner

to

Dr. William Osler

Maryland Club

Friday, May 15, 1903, at 7.30 P. M.

"Promptness is the one quality in a physician necessary for success."

326/4/6

"All men are delighted to look back."

HORS D'OEUVRES

COCKTAILS

OLIVES

SALTED ALMONDS

RADISHES

LITTLE NECK CLAMS

SAUTERNES

"*One thing do I demand of my house physicians; they must put their affections on ice; there must be no 'Amaryllis in the shade,' and they must beware the tangles of 'Neæra's hair.'* "—Rules for House Physicians, by William Osler, Baltimore, 1889.

PUREE Á LA MONGOLE

SHERRY

SOFT SHELL CRABS

CUCUMBERS

CHAMPAGNE

"It is an honourable object to see the reasons of other men wear our liveries and their borrowed understanding do homage to the bounty of ours."

SADDLE OF SPRING LAMB

NEW POTATOES NEW ASPARAGUS

SMITHFIELD HAM

LETTUCE AND TOMATOES

Vero eum curaturum recte, quem prima origo causæ non fefellerit

---

STRAWBERRIES AND ICE CREAM

CHEESE COFFEE LIQUEURS

"Cultivate the virtue of taciturnity. Remember the words of Publius: 'I have often regretted my speech, never my silence.'"—Advice to a Young Physician, by Egerton Y. Davis.

E Y Davis Jr.

Thos Lafferty

Jackett

C. N. B. Camac

Joseph R. Smith

A. C. Abbott

George Blommers

Lewellys F. Barton

W. S. Thayer Jr.

Read, yea, study the lives of great men, for—

"with the irrevocable past into which they have gone lies our future."

W O.

W. W. Russell

John E. Clark

"The word of action is stronger than the word of speech."

E. Y. D.

Joseph C. Blumpind

Thomas B. Fulcher

Henry Barton Jacobs

Harvey Cushing

Thomas McCrae

Norman B. Ingersoll

Dr Osler

Thursday Evening, September 21st, 1899

Menu...

Hors d'Œuvres

MALPECQUES AU NATUREL

Potage

CONSOMME DE GIBIER

Poisson

ACHIGAN DE MER SAUTE
A LA JOINVILLE

Entree

COTELETTES DE RIS DE VEAU
A LA LUCULLUS

Releve

SELLE DE MOUTON
A LA GELEE DE GROSEILLES

PONCHE AU KIRSCH

Gibier

PERDRIX SUR CROUTE

SALADE

Entremets

POUDING GLACE
BOUCHEES A LA PROVENÇALE
CELERI

Pr. W. Osler

afterwards

Sir Wm. Osler

Presented to Osler Lib

by Mrs. R.E. MacDougall,

Jan. 1962.

326/4/7

December 27th, 1894. MARYLAND CLUB.

"In that land the wise men, known as Siphograuntes, meet in 'sweet societies', and earnestly bestowe their vacaunte and spare hours in seeking a knoweledg of the perfecte liffe, the which they say is to be atchieved in these gatherings, and more hyghelye in certain evening conclaves known as smokers and dynners. For thoughe in these festivities no man be prohibited to dyne at home yet no man doth it willingly, because it is counted a point of smal honestie to be absent. It were a follye, say they, to take the payne to to dresse a badde dynner at home when they may be welcome to good and fyne fare so nighe hande at the club. For herein they suppose the felicitie of liffe to consiste."

THE YLE UTOPIA REVISITED,

by Weir Mitchell, 1895.

GUGGENHEIMER-WEIL, PRS., BALTO.

CAVIAR, ... *Cocktails*

"As a child of four I can still recall the delight of my first handful of Caviar, filched from a barrel of that delicacy which stood in the stoop of the corner grocery at Forrest Hill; but it was a week or two later, when the barrel was almost empty, that there came to me the inspiration of my great work on Embryology."

Autobiography. CHAS. SEDGWICK MINOT. Boston, 1920.

BLUE POINTS, ... *Haut Sauterne*

"In conclusion, gentlemen, I can only refer to the studies of Councilman and Lafleur on the association of Arterio-Sclerosis with oyster-eating, as an illustration of that lack of perspicacity and that absence of logical sequence, which has too often I fear, characterized the work of my collegues of the St. Johns Hopkins Hospital."

From the speech of Professor Brooks at the *Oyster League*, Oct. 1st, 1894.

CONSOMMÉ ROYAL, . . . *Old English brown Sherry*

"Disguise through dilution must be our motto; and as the mystic cult of Nagual strove to guard the pure American spirit from base European contamination, so we, as members of the Physiological Society (that corps d'elite about the Ark of Science) carefully distinguishing between the esotoric and and the exoteric, must cloak in verbiage those stronger truths, the hasty adoption of which might prove disastrous to the race."

W. H. HOWELL. *Prospectus of the American Text Book of Physiology*, 1895.

TERRAPIN, CELERY. . . . . *Veuve Cliquot*

"The question of the relation of diet to population has been solved in reality by the researches of Councilman (see his *Malthus redivivus*. 1895), who has shown that in the Terrapin circles of Maryland the birth rate rises and falls with the price of diamond backs."

F. S. LEE, "*Equilibration in population*," 1896.

BREAST OF TURKEY, FRESH MUSHROOMS. . . . *Ruinart Brut*

"It passes my persimmon to tell why we physiologists are superior in so many respects to the specialists in the other departments of science. I incline however, to the opinion of Mills that, in a study of the evolution of the elaborate differentation of the complex functions of the higher living organisms, our minds, subdued to what they work in, take that fine polish, which is recognized as the distinguishing attribute of the pure physiologist."

JOHN CURTIS, in the *Golden Calf, a novel*, 1894.

Maraschino Punch.

"The most extraordinary fact of the research remains to be noted, viz., that those members only of the Committee of Fifty who drank punch regularly during the past seventeen years have low pulse tensions and active spinal centres."

H. P. BOWDITCH, *Report of the Alcohol Commission*, 1910.

RED HEAD DUCK, HOMINY CAKES. . . . *Chateau Larose*

"Why did she shave his beard also? I had long pondered on this aspect of the story of Delilah, feeling sure that in its depths, could we but fathom them, lay the whole mystery of the sex. The answer as told in these pages reveals, as never before, the inner springs of action in the heart of woman"

From *Women of the Bible*, by JAMES R. CHADWICK. Boston, 1895.

ARTICHOKES, VINAIGRETTE, ...

"That I should feel as Heracleitos did about his predecessors—that they had much knowledge but no sense, is partly to be explained by a too sudden change in my environment To a man trained in the Psychopannychia, from John Knox to Herbert Spencer is a longer mental journey than from the Greeks to Darwin."

In preface to "*From the Chinese to Pythagoras*," by H. F. OSBORN, 1896.

ICES. . . . . .

"And amid these surroundings I leave you to join the chorus of the Initiated in the Elysian Meadows; but I leave you in the full assurance that nowhere in my journey, not even in Nephelococcygia, will I see a more stately group of academic buildings than that with which I have adorned Clift n Park."

Valedictory Address, President GILMAN. 1912.

CHEESE. . . . . .

"Methinks I see in my mind a great and noble profession rousing herself like a lovely woman after sleep, and gazing horror-stricken at her innumerable journals and books Methinks I see her, as a serpent sloughing its skin, shaking them off and devoting herself exclusively to the study of Titles in the great volumes which I have edited."

The *New Areopagitica*, a plea for the total suppression of printing in the medical profession. By J S. BILLINGS. 1900.

COFEEE. . . . . .

"But my studies have a wider significance and a deeper lesson. In every one and at all times—in the sturdy laborer, in the energetic man of affairs, in the ambitious professional man, and in the crafty politician—the K. J. means Life; and paraphrasing a well-known sentence, I may say, *Ohne K. J kein Leben.*

W. P. LOMBARD, *On the Knee Jerk and Public Morality.* Y. M. C. A., Chicago, 1893.

CIGARS AND CIGARETTES. . . . . .

"A tendency in the man is everything and since the attitude can never be fixed, since *panta rei* is the law of the universe, smoke becomes the emblem of existence, and in the contemplation of the clash of its molecules resides the entire philosophy of life"

S. J. MELTZER. *Why I am a Smoker* North American Review, January, 1895.

LIQUERS. . . . . .

"Let me add here one practical observation on this question of normal jejunal microbic proteolysis. Increasing in intensity, it is apt to become excessive, turbulent, Boreal, unless tempered by a strong cordial, administered two or three hours after the beginning of a meal. Personally, following the cloth, I take Chartreuse"

Surg. Gen. STERNBERG. *Text Book of Bacteriology.* 10th Edition. 1900.

Dinner given by W.O. to the American Physiological Soc., See "Life", i. p. 407.

Please return to.

Feb. 1938.

OSLER LIBRARY,
McGILL UNIVERSITY.
MONTREAL, Canada.

Only copy in Osler Library. Used for the Life, i. 407
Found among the Cushing-Osler
papers #8303.
Was returned file in "Menus" box.
W.W.F.

326/4/8

Our Compliments To

William Osler

First Rate Specimen

of a

Famous Royal Subject

Large Luscious Dinner

Fried, Roast, Stewed.

1. Fairly Rich Soup,
   Fine Ripe Sherry.
2. Fish Recently Snared,
   Faultless Rhenish Sauterne.
3. Fowl Rapturously Served,
4. Frolicsome Romping Springlamb,
   Fun Restoring Shampain.
5. Fresh Redolent Sparrow grass,
6. Fat Racy Snipe,
   Fortifying Red Substance.
7. Fatal Roman Salad,
8. Fancy Red Strawberries.
9. Flavorous Rocquefortian Stubb.
   Franciscan-chartreuse,
   Revivifying-cognac,
   Superior-mint.
10. Funereally Rare Segars.

Bibliotheca Osleriana, No. 3585, at p. 716a

H. B. Jacobs
H. M. Thomas
William H. Welch.
Simon Flexner.
Jas C Bloodgood.
W. S. Thayer-
Richd M Venable, M.D. ? he being the only layman!
John M T Finney.
Lewellys F. Barker.

May 24th 1898

326/4/9

Dr. & Mrs. Osler

request the pleasure of your company

at the

Johns Hopkins Medical School,

Saturday evening, November twenty-fifth,

at half past eight o'clock,

to meet the Members

of the Philippine Commission.

Entrance
Wolfe & Monument Streets.

326/4/10