

Joachim

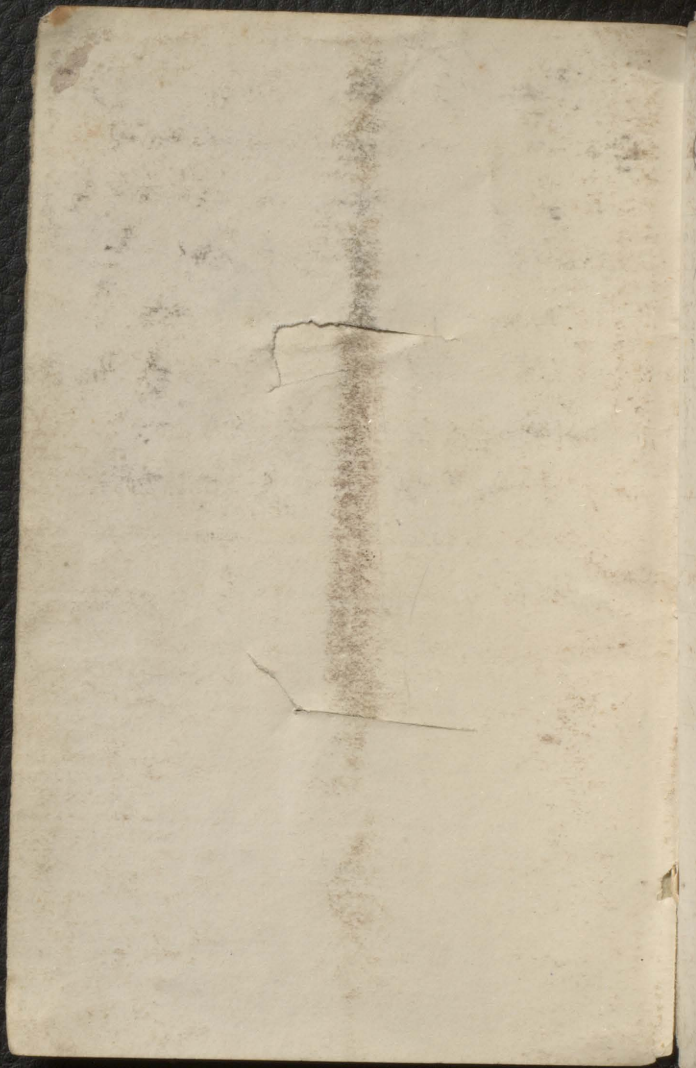

Jan 15th 1881

Slumps above

clay near is, penetr by shg
75 - etc, Underclay
In lot - each as of
hard lump of dry soil
next to down & becomes
hard - clear coal

Colour

H

at Bay

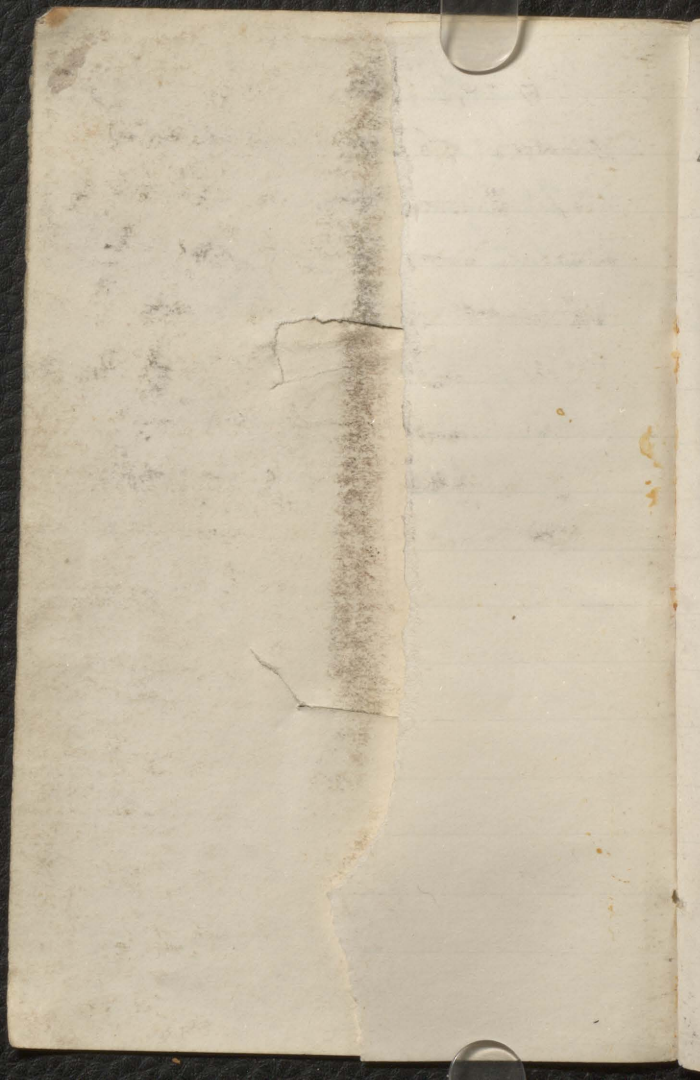

27 b Slumps alone
2 close together, penetr by big
roots & rootlets, Underclay
uses under each as if
upon a lump of dry soil
back goes down & becomes
a layer of clean coal

~~From West Bay~~

McCarrus Br

Sandst & shale as on
of side with small seams
of coal & erect trees
& culam at sev levels
1 bed very rich in Stegmann
long roots & rootlets
one tree a dist. subbed sigil
18 in diam - grows
on a coal 1 in thick
on stry under clay
roof has culam of
Cyperites - Sandst & shale

Sandst 3 1/2

shale 1 ft

coal

under clay

Point next to Rag Reef
thick sandstone many
pet trees lie SW or near
in dip of rocks

Beyond this several little
shaly coals erect ribbed
tree with shag ~~rocks~~ roots.

From W Rag Reef
to first Brook
thick beds of coarse
gray sandstone with
some pebbles in
thick bands of
purplish & gray
shale & clay

Many drift carb
trunks in some
sandstones and
Lepid, shg. Colom
nolok drifted
beds very nice

especially often wedging
out or cut off.

New Shoaie R

Dip S10W to S - 50

Break joint S10E

strike shore

Bottoms mill shoaie

1 m from shore

hard sand dip N10E

~~120~~
ripples & by fags

Some as ...

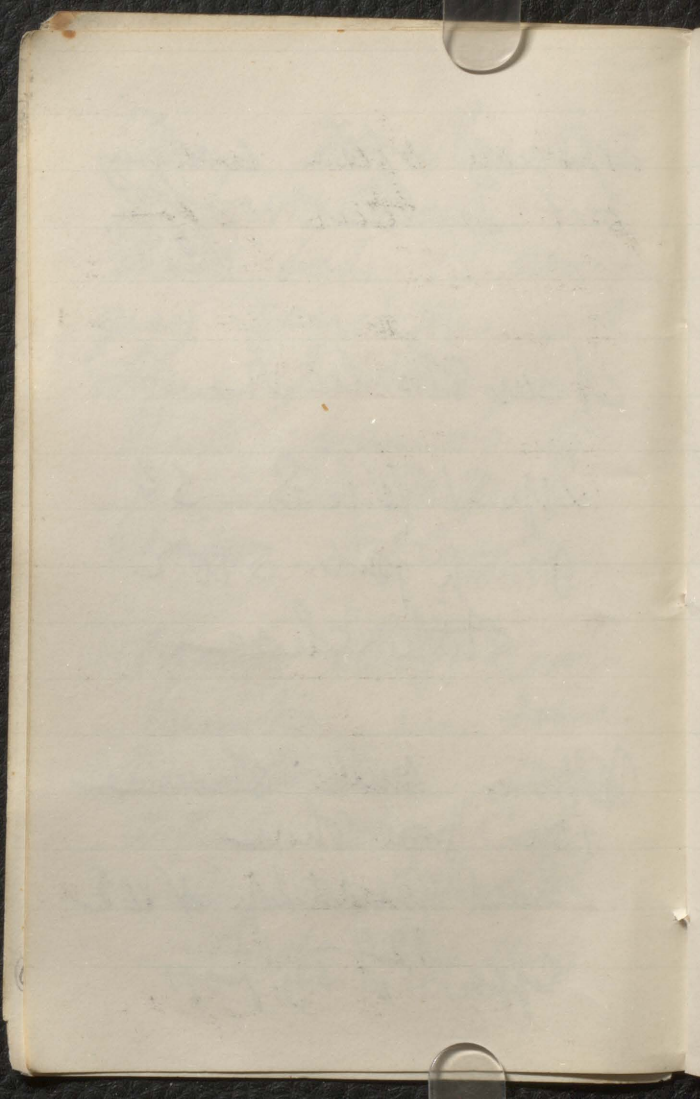

Coast from Ragged reef
presents thick gray
sandstones with bands
of red & gray arenaceous
In the sandstones are
many carb & calc
limbs. Top of same
Coast plants all
prostrate.

Some beds are
pyritous & abundant in
carb plants —
Others are full
with - quartz spicules
& in some - con-
glomerate all gray

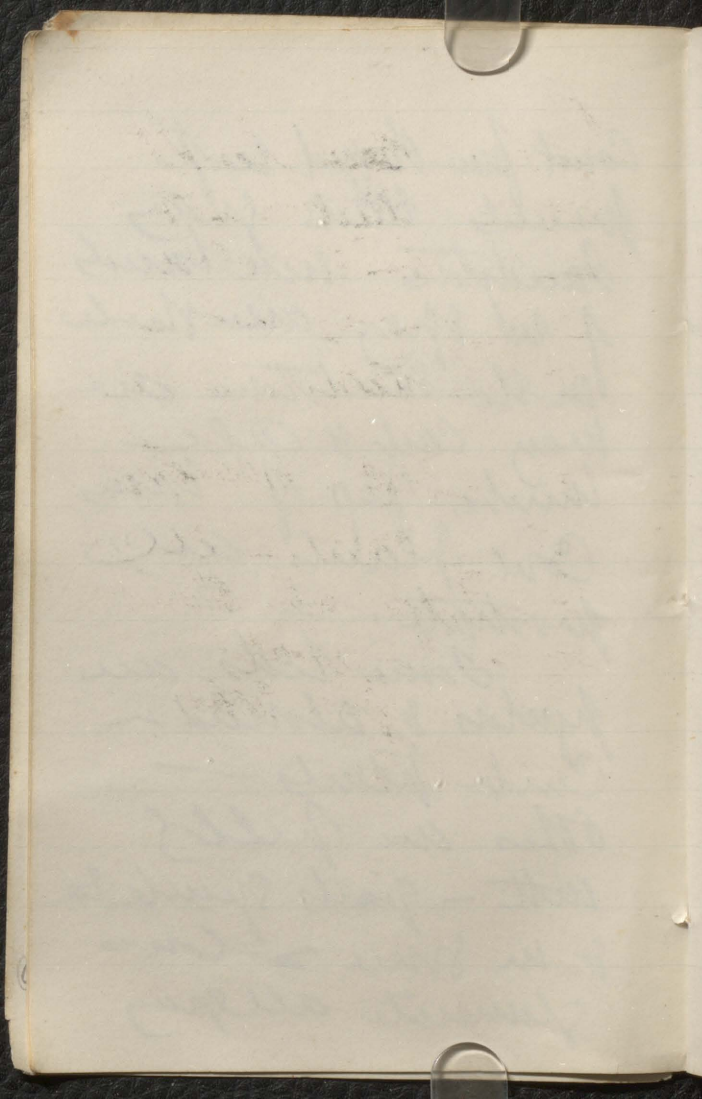

became more fully
toward Shonku &
in Shonku R dips
change at to E
& of taken counts

these prep - reddish
of coal meas - equiv
of Dites up chert
remark impure
Pallas from C. hypnum
small dips in south
E. 1.

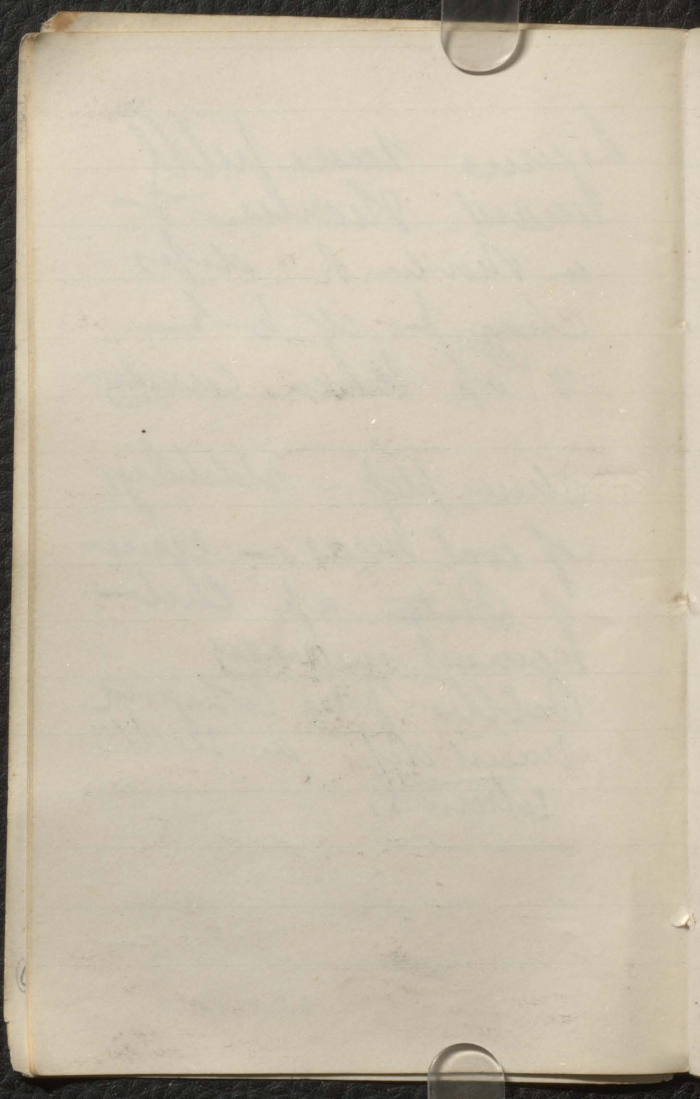

Long Cove (descent)

Clay 2e

Sandst reddish shales 20ft

gray sandst 18

sandst redd shales by way 12

gray shaly sandst fine clay 40

Red of purple shale 10

gray sandst flags of way
many drift plants 30

Red of purple clay & bands
of gray sandst 35

gray sandst carb plants 30

apt to wedge out to dip
thus

clay

clay

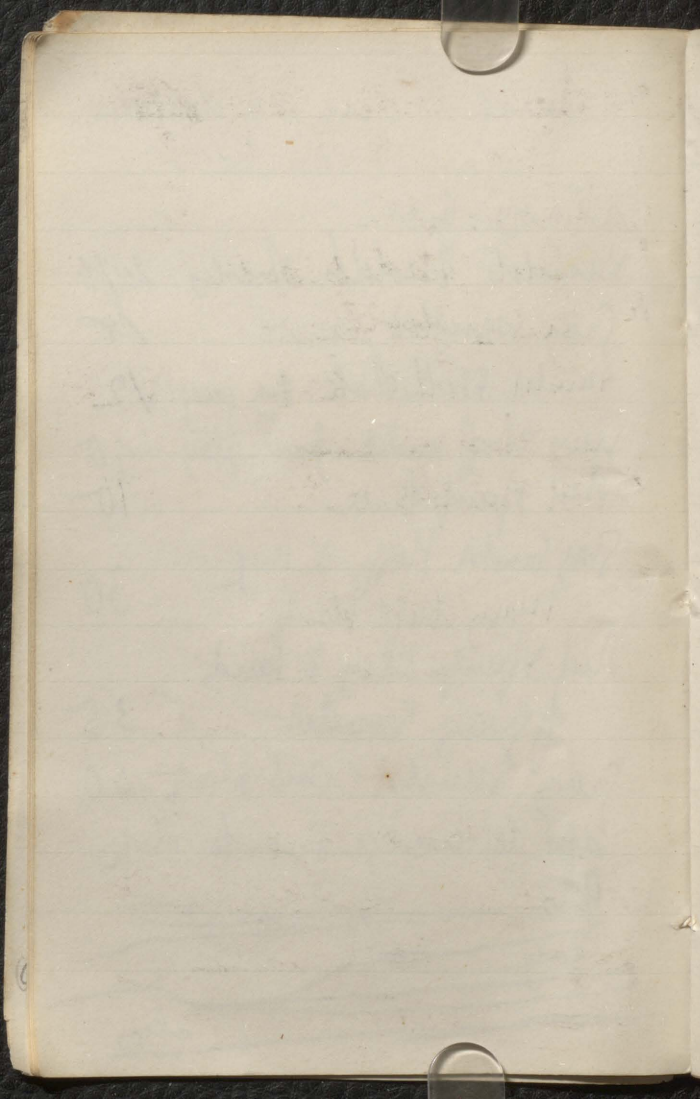

red shale wedges very soft

gray flay

gray sandstone flay

4
14

carb plants columnar

red shale & flay sandstone

in many cuts 150 ft = 150 ft

gray sandstone
& red clay matrix

12

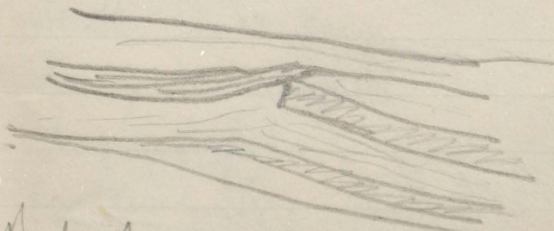

red clay cut

10

matrix one to dip

cuts of gray sand & red clay 25-

gray sandstone

matrix & matrix gray clay 35-

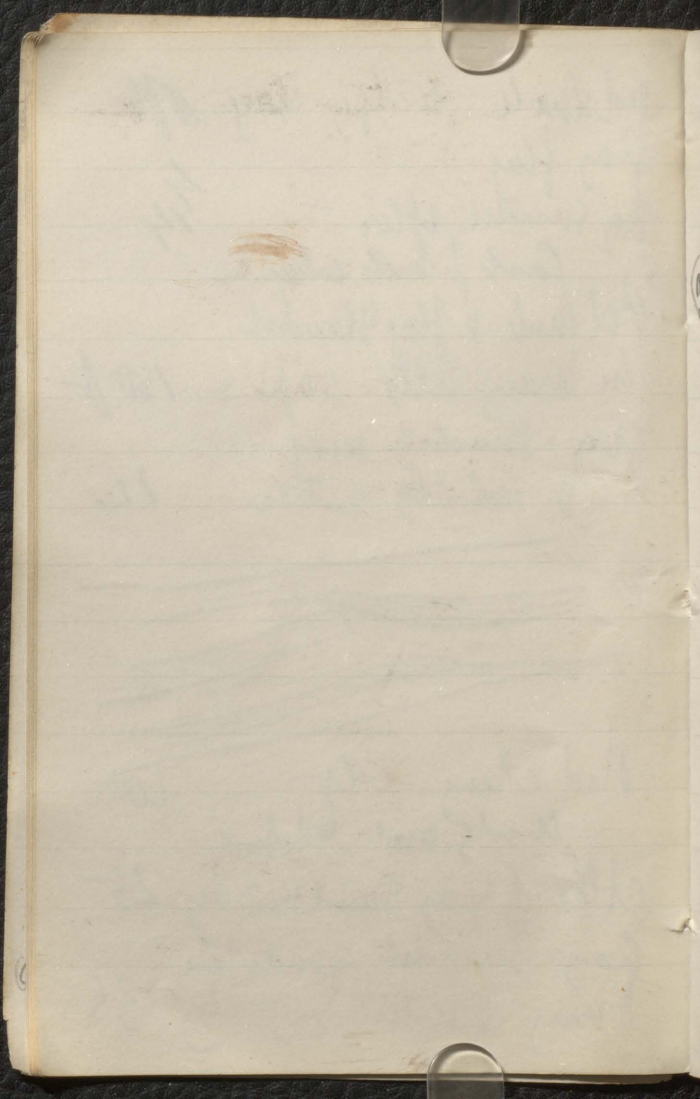

Red clay of thin layers
sandstone

15-

Grey sandstone & bands
of red clay about equal
alt in many beds

aa
mud

↳ a coal 2 in thick see sp
beds a clay 2 in & grey sand
stone in few

Another coal 3 in

See yesterday (up)

Red clay (sp)

See coal layers

Sandstone 3 ft

Shale 2 ft

Shale 8 ft & coal bands 15-20

Shale 8 ft. 6 in Coal 1 in

reddish sh

Coal 1/4 in

of the ad

4 second small line
4 in down = type
elegans.

4 (aax)

The above alternative

200 feet a more low

was lower part a
cut red bed strump

Depth $\frac{1}{2}$ — down &
at this place

| | |
|--|--------------------|
| Shale gray | 3 ft |
| Coal | $\frac{1}{2}$ in |
| Clay | $\frac{1}{2}$ in |
| Shale | 1 ft |
| + Coal — | 2 in |
| Sandstone | 3 $\frac{1}{2}$ ft |
| Sandstone cut bed } as above } | 3 ft |
| Sandstone, fine, white Sandstone, med. size | |

This near bottom of
about 200 ft

Red shale

20

Gray sandstone interbedded

shale alt

18

coarse beds &

may part beds

Red shales & sandstone

gray alt

150

Gray sandstone fragment

20

Red shale & sandstone

45

gray sandstone fragment

20

at top

part of center drift

fragments, Sept 10

also like red shales

Red & gray shales &

much sandstone in Aug 190

when here had part
trunk

Grey shale sandstone
& limestone 20 ft

Grey sandstone 6
— Shale 2

— Sandstone 4

— Shale 5

— Sandstone 18 in

Shale, sand &
coaly band 9 ft

Coal } 9 in

Cx Clear blue
coarse sand
clear shales

Grey shale 5 1/2 ft

(at top) Coal 5 in
roof point
50 in
Mudstone 9 ft

Coal & white 3 in

Mudstone 3 ft

Gray sandstone ^{very out} 6 ft
 Red shale
 of summit 50-

Gray shale mudstone 3 ft
 poactes

50 Coal clear alum 1/4 in
 thin char like

Clay 1/2 in

Coal 1 3/4 in

Shale & mudstone 7 ft-

51 Coal clear 2 in

or poactes 2 in

~~Shale & mudstone~~ 5

Shale & carb. nod poactes 6 in

mudstone clay 2 ft

Coal 1 in

clay & sandstone 2 ft
 Sheppard

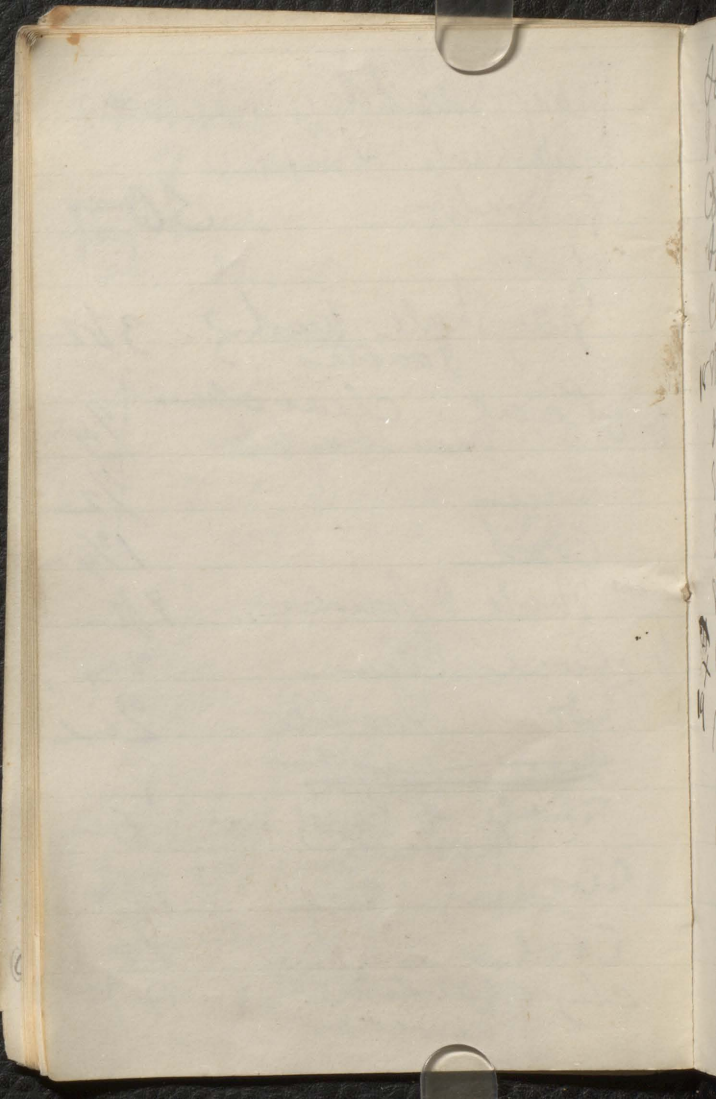

Sand & Gray Red Shale
Fragments into blocks

Column in my work
Sand 1825

Clay & excellent congl. thin 3ft

10 Shale congl. bands, 4ft

Sand 1ft

Shale & sand 2ft

Sand 3ft

Shale ^{Small tree} ^{See tree} ^{in cut} ^{westward} 1ft 3

17
14
Coal (Sump pit) 10

Mixture of wet clay 9ft

alts of sand & red
& gray shale trees
roots of the old
levels } 130

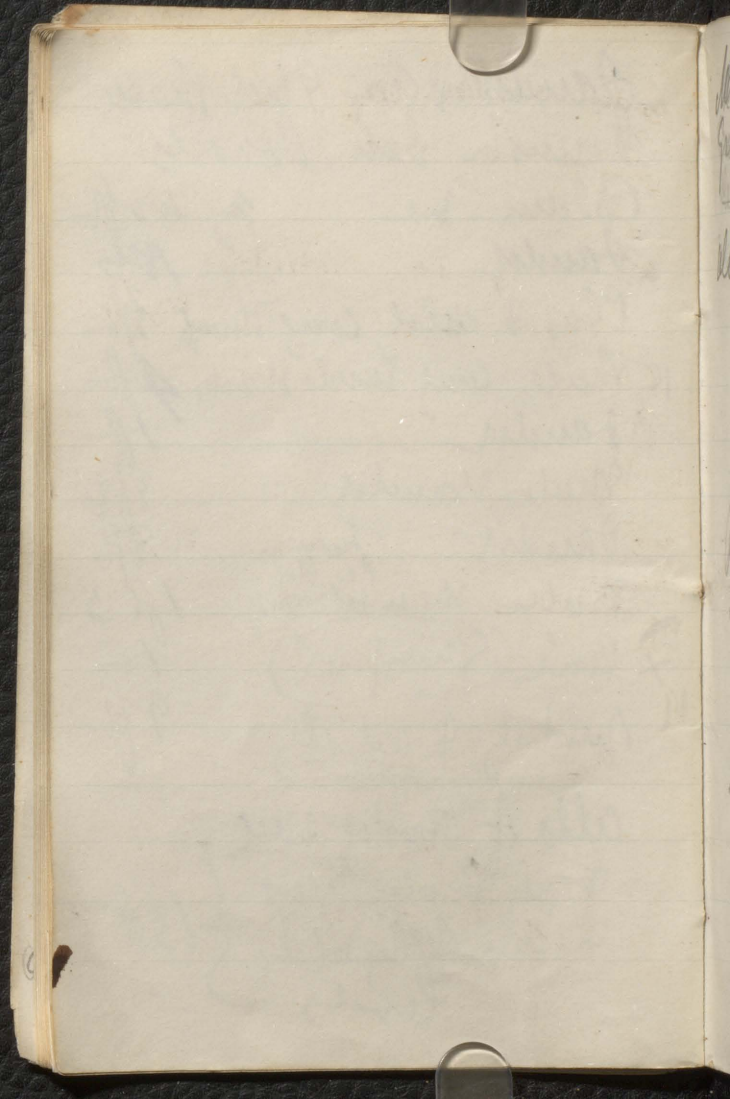

At Carron Br

Granite ~~stone~~ ^{river} ~~collected~~ 30 ft
~~red stone~~ 10 ft

alts of sandstone & shale

red & grey

10 ft -
10 ft

of bent

Bank of Syllaris - ^{ridge} ~~ridge~~
along creek in fork

~~ridge~~ ^{ridge} ~~ridge~~ ^{ridge}

Grasses under trees
near - maple

young trees in
open places.

Saty

Near End Calum bar
flattened trunk, cones
of Calo trunk? Conifer
redged bark See p

2nd made seen also dry
land. Sign of well compact
of silty at Coal M. St. nearly
test -

about of what unusual, good
seen by slope of tubes
at behind pen -

Satz Army end of
Painted section

Break 200 yds

Gray sandstone red &
gray & red shale } 200 ft
in bench chuffs

Break 185-

Red & gray mudst

Red & gray shale (Break loc
bed median

Plant drift in gray sandst 1000

Gray sandst. (see

Seaman's quarry) abt 300

Red & green shale &
mudst 50

Brown sandst 20

Clear red & green sandst

Whole grey lumps 200

Grey sandst & flag

S 60°

Wps and cur SW & W
Sandst seams

has been 9 for sandst all
many bulls eyes 100

band of clay & sandst 1

Red sandst full of trunks 20

Grey sandst - course
of pebbles below
many trunks 20

Grey red sandst &
shale thin lumps 100

Grey sandst gran
for lumps in

middle of
great cuts here 100

| | |
|--|---------------|
| gray sandst shale | 30 ft |
| Red Limestone shale shank, gr many fish sylv & h in cone below | 2 |
| Underly ——— | 7y 1-6 |
| gray sandst ——— | 80 |
| gray sandst shale not seen in cone | 140 |
| gray sandst in part calc & shales Carbon sylv &c | 20 ft |
| shaly &c the has <u>found & spec</u> | 30 |
| hard gray sandst | 70 |
| gray shale | 3 |
| gray sandst many frag of carbon carb trees &c | 170 |

| | |
|---------------------------|------|
| Shale 400 feet deep | |
| of a fault (with) | 29 |
| Gray sandstone | 66 |
| Shale shale, sand | |
| Gray & blue | 50 |
| Gray sandstone | 70 |
| Pebbly below | |
| Dr. May plants | 935- |
| Gray shale & clay | 35- |
| Gray sandstone | |
| May plants | 120- |
| Column can be | 15- |
| Red shale | |
| Sandstone & clay | 1 |
| Shale shale (iron) | 6 |
| But without (see) | |
| (3 ft) 1 ft do. 5 ft clay | |
| Shale evidently 8 ft out | 6 |

gray flint shale 4
red shale (dove) 15

gray sandstone 100
conc same in lot

shale gray bluish } 20
~~Coarse layers~~ — }

mus, sponges, sep

gray sandstone & conc } 20
same }

Coarse pink sandstone } 20

(bright) red & gray white sandy

sandstone red cycle

gray spt

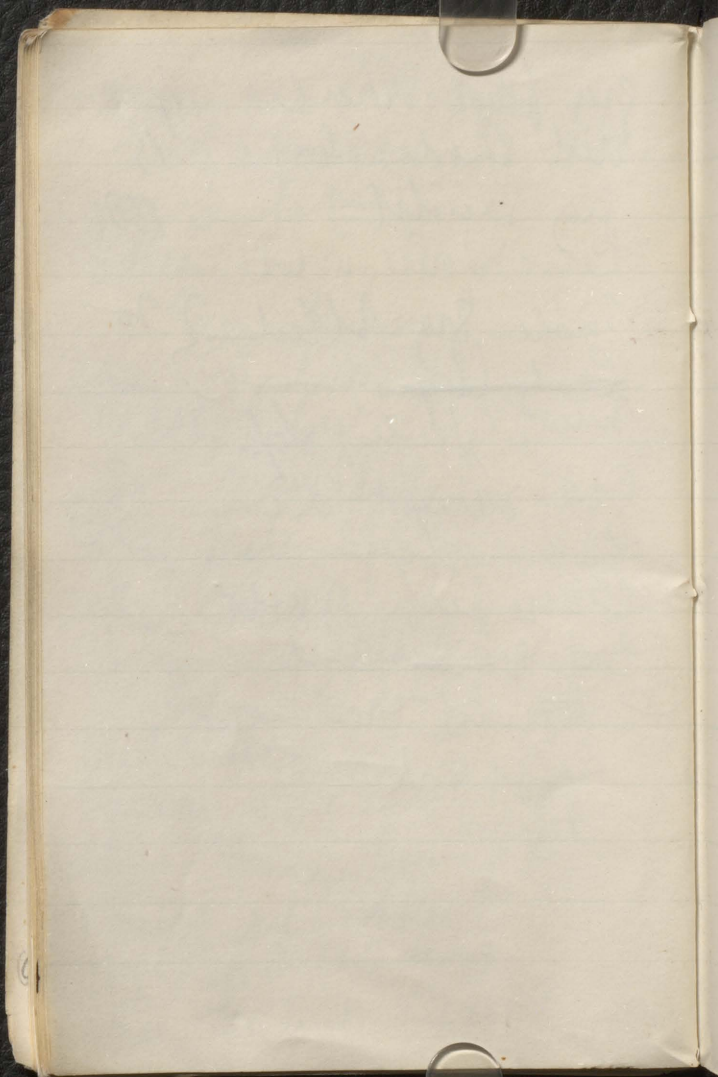

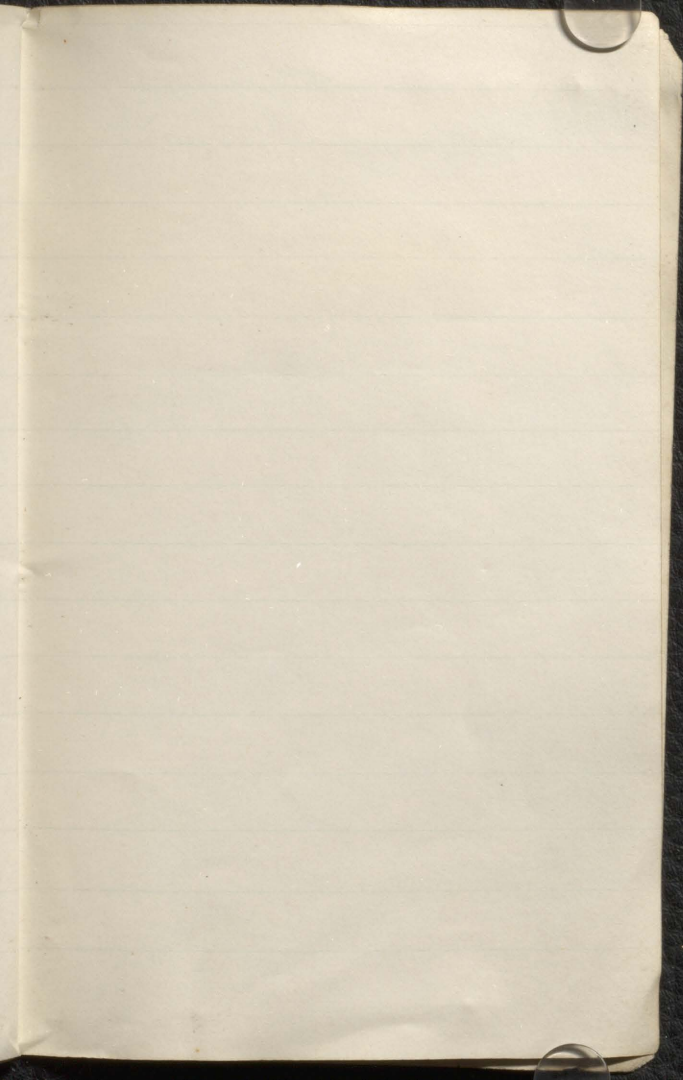

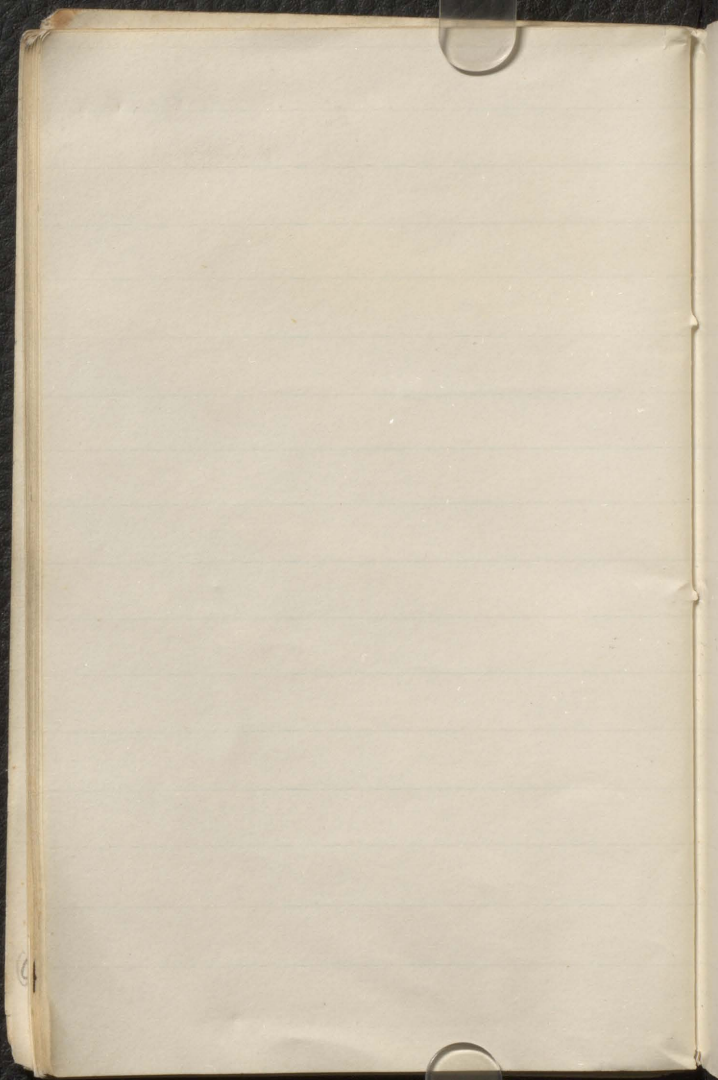

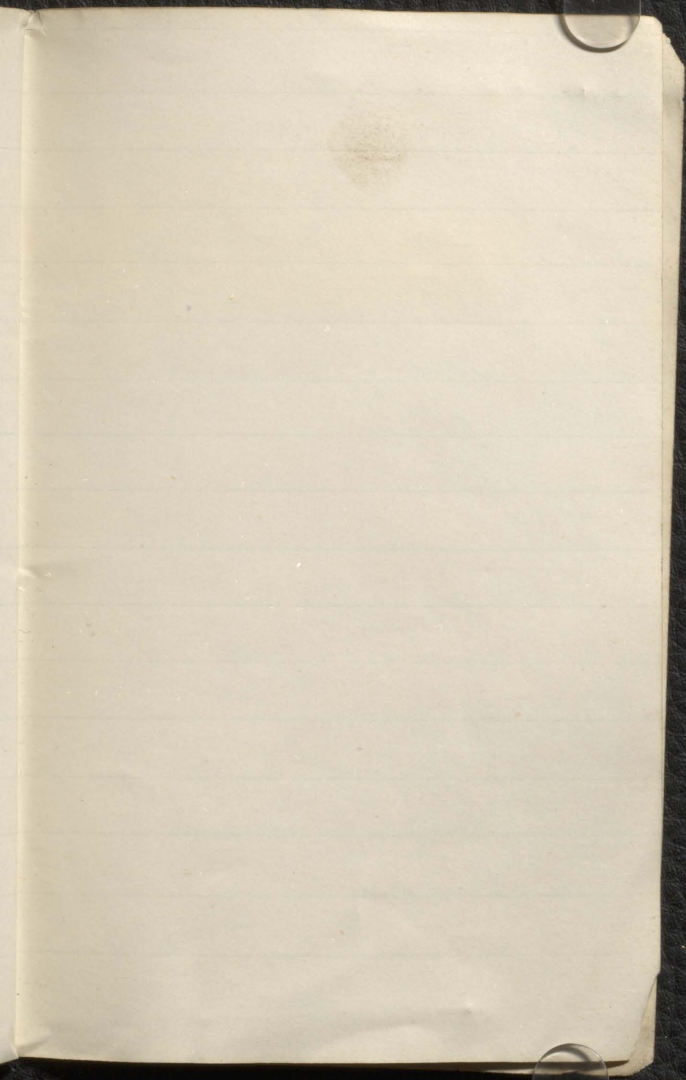

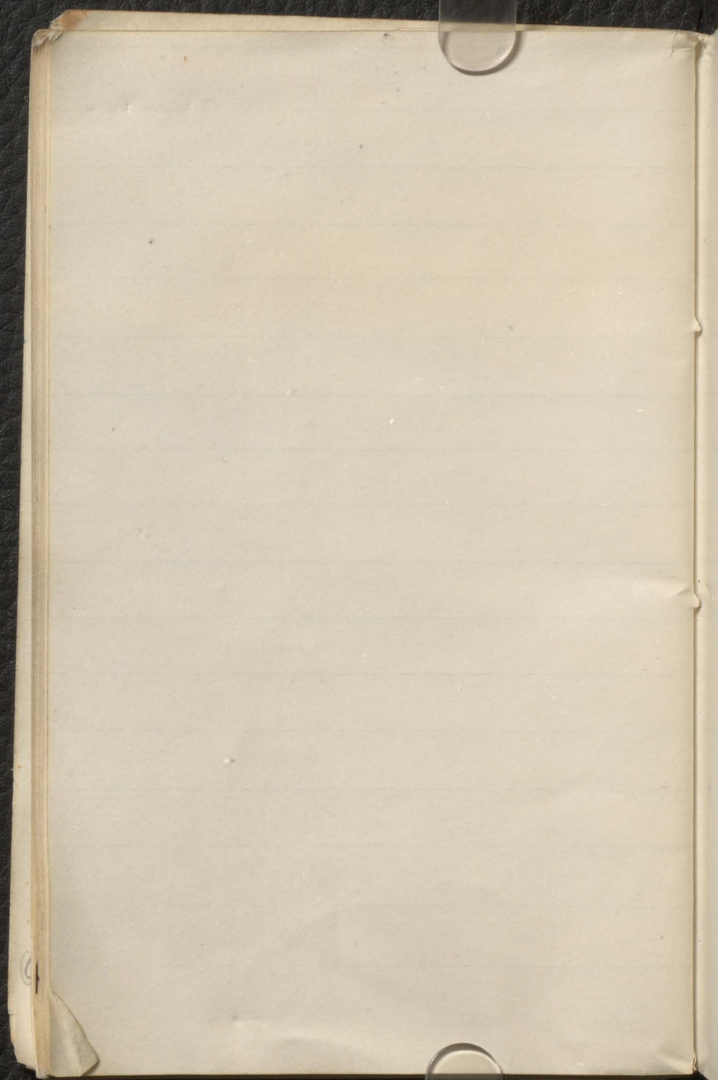

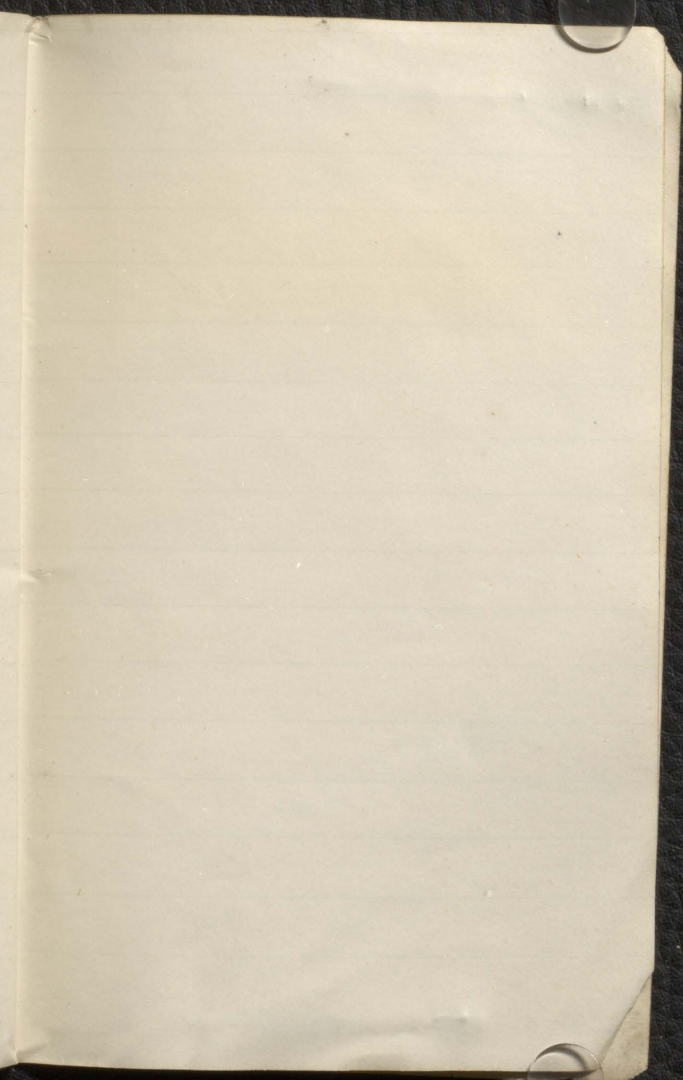

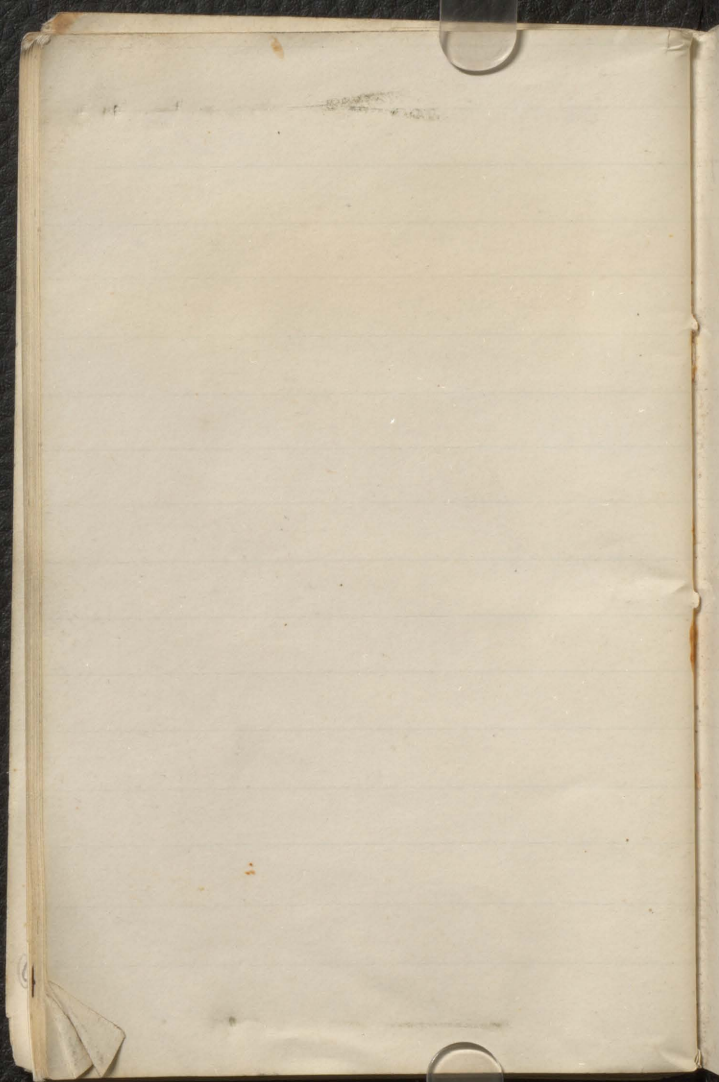

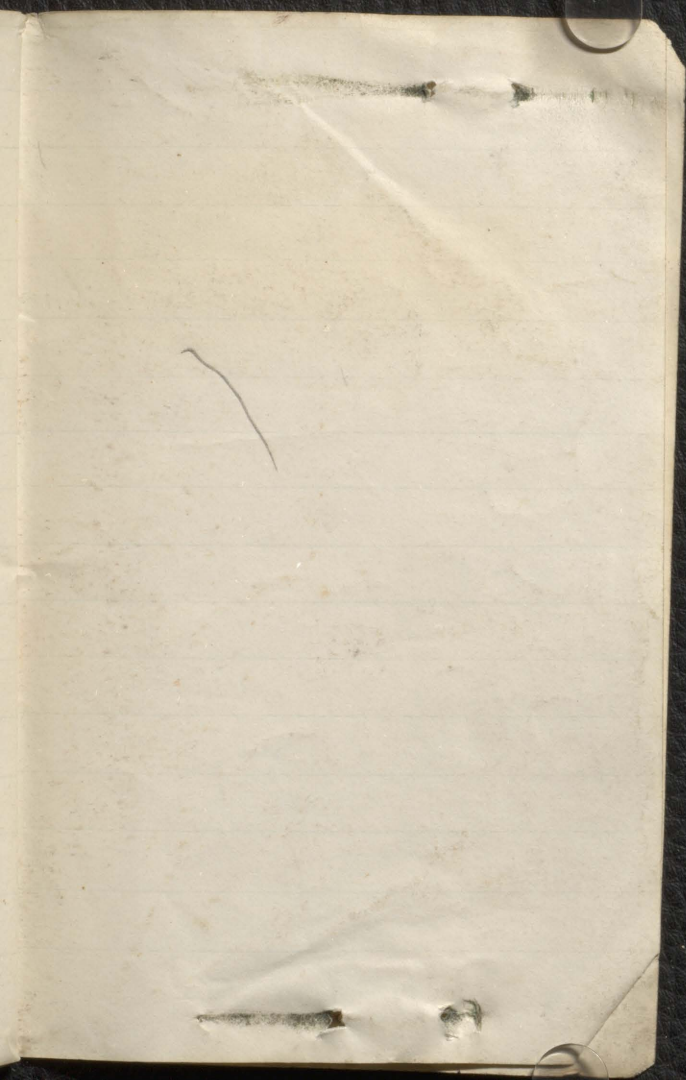



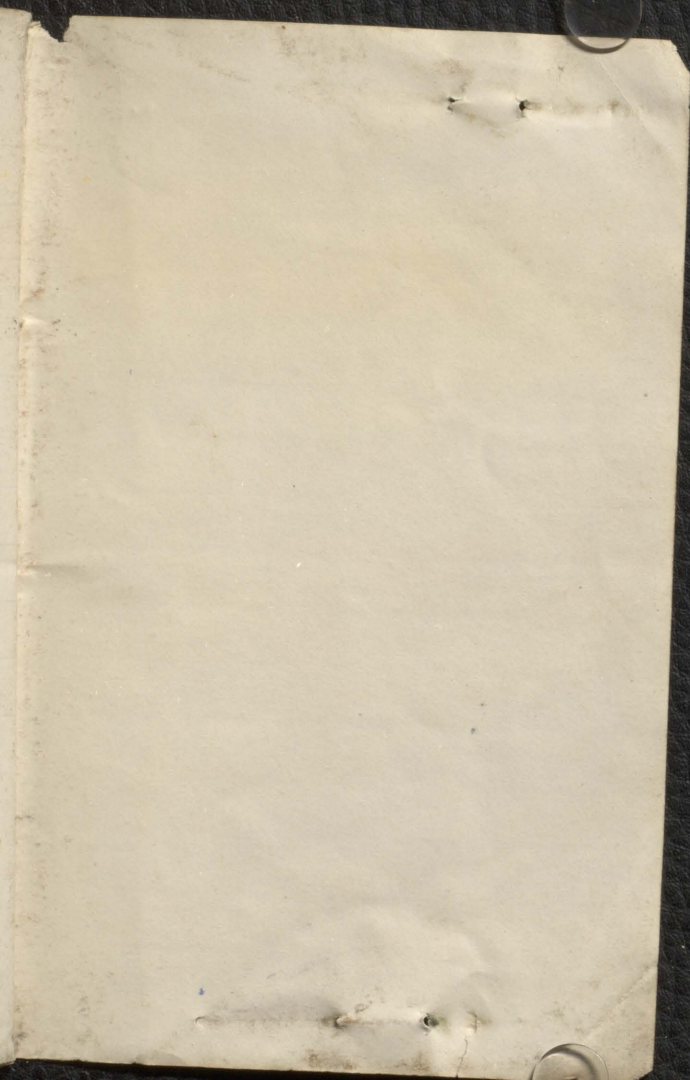



Offen
F. Schöner
F. Schöner



JANUARY.

SUN. 3 10 17 24 31
 MON. 4 11 18 25
 TUES. 5 12 19 26
 WED. 6 13 20 27
 THU. 7 14 21 28
 FRI.. 1 8 15 22 29
 SAT. 2 9 16 23 30

FEBRUARY.

1 7 14 21 28
 2 8 15 22 29
 3 9 16 23
 4 10 17 24
 5 11 18 25
 6 12 19 26
 6 13 20 27

MARCH.

SUN. 6 13 20 27
 MON. 7 14 21 28
 TUES. 1 8 15 22 29
 WED. 2 9 16 23 30
 THU. 3 10 17 24 31
 FRI.. 4 11 18 25
 SAT. 5 12 19 26

APRIL.

3 10 17 24
 4 11 18 25
 5 12 19 26
 6 13 20 27
 7 14 21 28
 1 8 15 22 29
 2 9 16 23 30

MAY.

SUN. 1 8 15 22 29
 MON. 2 9 16 23 30
 TUES. 3 10 17 24 31
 WED. 4 11 18 25
 THU. 5 12 19 26
 FRI.. 6 13 20 27
 SAT. 7 14 21 28

JUNE.

5 12 19 26
 6 13 20 27
 7 14 21 28
 1 8 15 22 29
 2 9 16 23 30
 3 10 17 24
 4 11 18 25

JULY.

SUN. 3 ~~10~~ N 24 31
 MON. 4 11 18 25
 TUES. ~~X~~ 5 12 19 26
 WED. 6 13. 20. 27
 THU. - 7 14 21 28
 FRI. 1 8 15 22 29
 SAT. 2 9 16 23 30

AUGUST.

7 14 21 28
 1 8 15 22 29
 2 9 16 23 30
 3 10 17 24 31
 4 11 18 25
 5 12 19 26
 6 13 20 27

SEPTEMBER.

SUN.. 4 11 18 25
 MON. 5 12 19 26
 TUES 6 13 20 27
 WED. 7 14 21 28
 THU. 1 8 15 22 29
 FRI.. 2 9 16 23 30
 SAT.. 3 10 17 24

OCTOBER.

2 9 16 23 30
 3 10 17 24 31
 4 11 18 25
 5 12 19 26
 6 13 20 27
 7 14 21 28
 1 8 15 22 29

NOVEMBER.

SUN.. 6 13 20 27
 MON. 7 14 21 28
 TUES 1 8 15 22 29
 WED. 2 9 16 23 30
 THU. 3 10 17 24
 FRI.. 4 11 18 25
 SAT.. 5 12 19 26

DECEMBER.

4 11 18 25
 5 12 19 26
 6 13 20 27
 7 14 21 28
 1 8 15 22 29
 2 9 16 23 30
 3 10 17 24 31



0 a 43. 8562

March 24

Pure Books

Harris \$4

Ray \$3

Spel Can 5-

Suma 5.50

Over 6

Hoveley Ark
accident

Monday March 28

Plates to U.S. School

People to board

Evans party

Raper ch. H. boy

Rules Refugee

di. W. chryse. W. W.

W. W. chryse

chryse. Black comb

~~W. W. chryse~~

July 2. 15° S

~~W. W. chryse~~

W. W. chryse

June 5 30° E

W. W. chryse

W. W. chryse

W. W. chryse

Spine at angle
of claws under
head of
Fossil of
Cuneus snail?
Thickness 5 ft

In this of the type of
the snail of the
Murchisonian - in
the Cuneus.

From the bottom

of the corner

of the corner

of the corner

of the corner

of the corner

of the corner

of the corner

6
The maximum of
probably been the
ground is in
width of four
feet: 11 stars

Alan Dimen
5-7 Dike St

July 5

~~Henry - tickets~~

~~Carriage~~

~~Boys' Station~~

~~Saddles~~

~~Bark
Chestnut~~

~~Shoppers~~

~~Coffin~~

~~Stamp~~

~~Seeds~~

~~Byars~~

~~Smith~~

Wrote Pope &
- a King

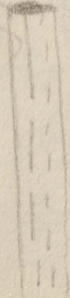

R. De Loue July 18

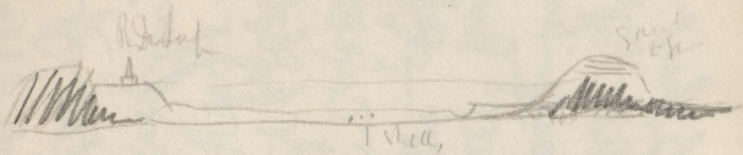

Road to Glendale
Judge of State of L
W. W. - party but
and perfectly surely
if present - some
apparent cases
done to folds
of rock thus
shows flat of
middle clay base

with terrace
say 50 ft high
of limestone by
cupped into
ground. Part of
rock drops the
flat blue clay
forming the cliffs
below in the
clay of the ridge

Whisk of hair
washed dry with
washed & wrapped
in wax & powdered
sugar

At Calcutta
At the bank
the company's
holders of funds

birds on the plain
of the straits the
is still lined by
a plain 50 feet
above the and
capped with sand
sand of a level
of hills a top
level of a
a plain with the
sand and
leveling

shells No a
true boulder clay
with rounded

angular flints
of the same texture

beds ^{only}

(b) boulder clay

(c) sand with shells

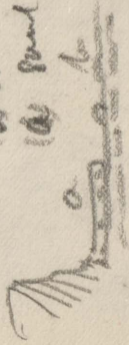

on sand was
excavated

1811

Journal of the
Society of Friends

[Faint, illegible handwritten text, likely bleed-through from the reverse side of the page.]

Caecum

Group of *Escherichia*
of clipp. since
clay

Clay among
boulders at cliff

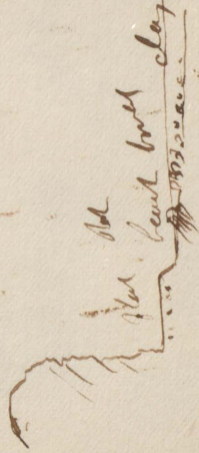

Remains a stages

3 species
can
more
Hume!

Grds at

Rock Striated in
part

Clay with brachiopods

Rocky pyroclastic

sandstone of the day

Sandstone of the day

Felted greenland

at the top part

Brule day is
Shank's feet
in bark - This

seen of some
of shells

Now it is from
but still stay by
with Commence
of Museum be

Boulder no. 2
Section —

See
1 Sand Boulder 9
2 Boulder clay 43 yds
3 Boulder 41 Sand
level 56 yds

4 Sand bottom
5 clays 60 yds

Front to back of
Chest

5 ft
to top of head

to back of
n-4 ft

At book end

1 book - is

1 found in the
of books

2 that search

2 of the few letters

of the

of the few letters

of the few letters

blue

3 Clay Stones

with flint

shells &c

4 Reddish clay

offish with

red tincture

tree

?

Wm. A. B. Wood

45 St. Urbain St.

Montreal.

At Lacrosse Lodge
state made work
on leaf ~~and~~ in
some last cases

John
Appendix to the
Shaw Lodge and
Lacrosse Lodge
stay in the
Shaw Lodge
and when
and - the details

and to expand

Need a gravel

ridge what is

and to the top

is in some places

and is gravel

places gravel is

about 100 ft

and is

covered with

the top of the

is the top of the

is the top of the

ground between
boulder clay -
- has pits
every 5 days

Government of the State

General State

of the State

John

W 1/2 W

+ 200 feet

200

County

State

Per R

1 Reef

2 Caerua R

3 River R

4 Pulte R

5 Richardson R

6 Falls Ridge

6 half stream

Stromboli
Mean height

SW by W
by

in red of boat

Superior SW

Mean level

has a small

waterfall

Stromboli

Coffee, books

Washburne

Wm. Faulkner

Green Creek

of Miller's Bluff

The summit of Bluff

was about a mile

above below us in

the angle of a level

The clay contains

and appears to be

by doctor on 17th
Round 20 feet high
- some piles are
inland terrace 65

Imp again!

Went out Policy Alaska

check

Number of feet in
a three caps []
Spout of clay in
water edge, 100 ft

Very fine sand &

After 12 days -

Clay has wings

New Stone & Tombs
and those of
Green, Julia & the
Thomson & the
Murdock but the
are

Woods address
Fadman address
H. W. P. address

Fempert - Gills
Landing - Behm

the way to Buntags

in a ledge of
Californian

then to that in

Flourish Creek

with dammed bridge

on E. side in well

as N W A

paired where

Flourish

This is Contents

of Smith's edition

of the Bible

with a

copy of

the

Book

of the

of the

of the

of the

Edinburg

Shaw has lance lance
of clay bones with
fossils of shells
of T.S. - S.R. & L.P.

Went to see the
the clay surface
when the edge of

would be deep
it. On the other
was the first of
then

Young was very
was large ~~brown~~
very very with
color of skin &
feathers like many

There are Flowers
shaped in upper
side of inner
line — This

offer to be seen
very where

Quantity of bags in
a barrel 115

bags per

~~115~~ 115

W of

then

is

for

and

35 yds

width of

or 100 per 100

Gumma - Smocks
in water of Coluifer
Southern Shuffler
In wood not shown
Pulmonary Wey etc



Boulders mostly rounded
Coluifer in 

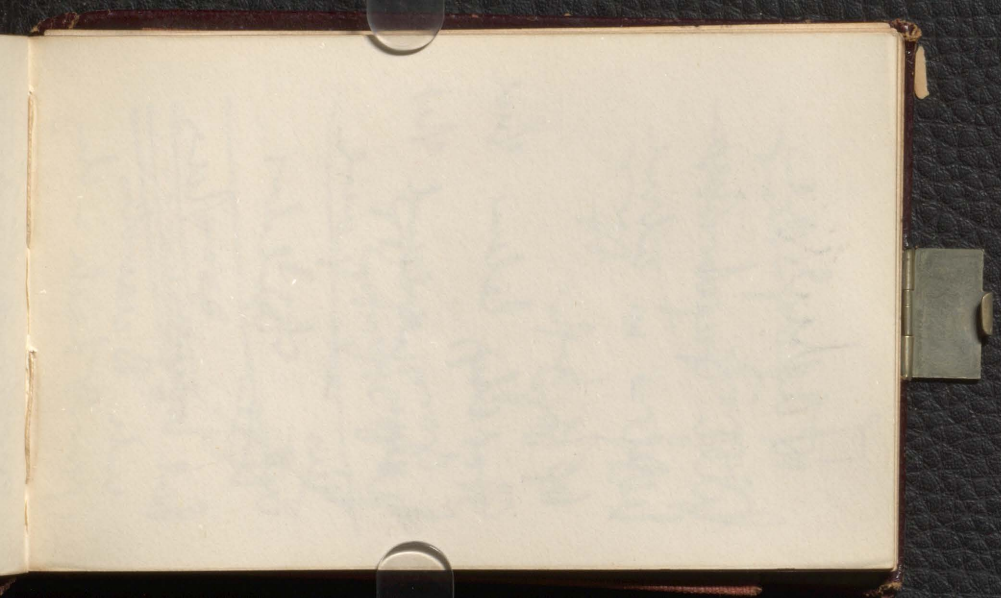

Fadnessae

high bank near

hotel - is about

60 ft high.

Thin clay below shell

fragments around shell

then into gravel

with ~~water~~ boulders

Red brown, shaly

with Deciduous
of beach in clay

of each i clay

Now

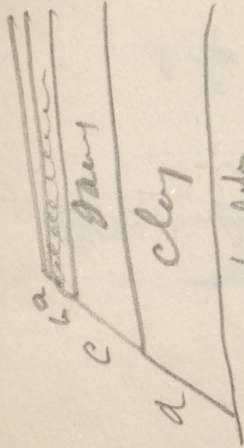

a silt shaly
 b sand shaly
 c sand
 d clay

This is the
 lower terrace
 of Fuchun

Indusman

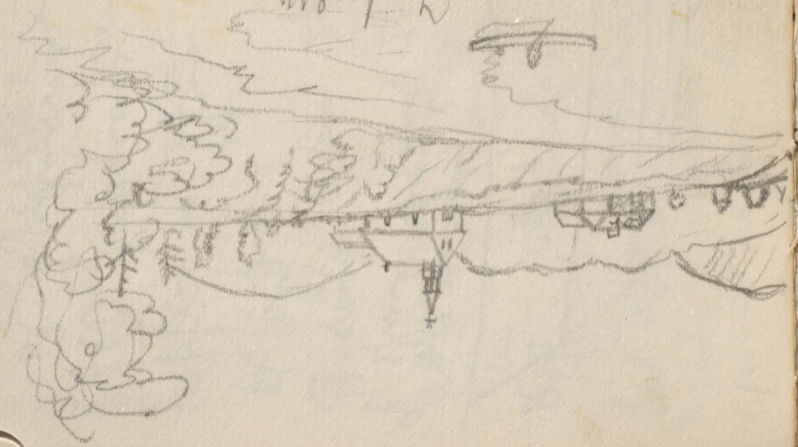

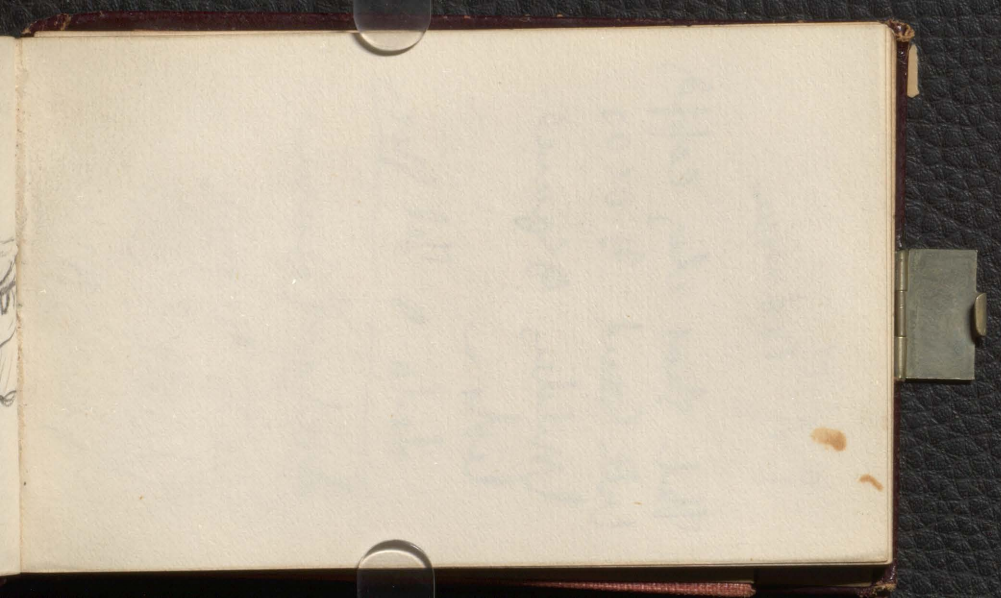

2 of Fushussee

Wed short day capped
with sound of oars
Walders of square
leds -

Sada & Tel Green

Leaps of Summer

Great Mountain

Jump -

Leaps of Summer

There are four
of which the
is in the
the day

Jarvis Island

1 small stone tower
remains 10ft

2 Tower
height abt 40ft

3 Tower
height abt 40ft

height 9 ft
width 4 ft

height 10 ft
width 4 ft

height 120 to 130ft
width 4 ft

remains abt 10ft

4 high terrain
250 to 260 ft -

for Terrace No 3

One or few large
round boulders +

the Terrace 4 still

fewer - Both are

covered with pebbles

small, pebbles in

small + few pebbles

small + few pebbles

=

A pond W of Squaw
a number terraced level
fing in part of
of low water &
were ascending
with boulders
than the upper
flats; New broken
flat is on wide
in any of the
of the —

For we 4 is broken
at one point where
a large rock has
fractured a part of
the sand thus
shows gradual
rise. All the
strata were
top when this
was. Nov 3 95
As one the work

Friend and parent
Inland of W. H.
All to the same
in both parents
What's the same there

In some places
It's been there
Near Lawrence also
The paper has
Wanted to be

For the plan
Lawrence group
Twenty years
The group is
quantities in
sea level not
at all threatened.

Brook at Casoma

This certainly shows the
Hameri is likely to
show there but not

west. This may

be a sign of the

heavy sea debris

but not

of sand or shells of

clay banks.

Some large

pieces of wood

Coats of Pyrene
only long grasses
in thick grass
waters

Buccinum is chiefly
in upper
clays
found in Flych
East of Hannover

Frank

foundly clay & thin blue

clay & thin clay of
days of the Rhine

still includes clay
East - Lower

Stems in Epiphyllum
deep the number
a angulate veins
all down
of slender parts
appear in bands in
some leaf stalks

Cacoma Island in

introduced in 1865

see Frank 1865

see White 1868

White here is the

And know that
it does not count
of the hand memory
Whether his but
quite so high
preparations.

The verbal part of
the shell defect
at Cambridge
is to find it
in Rhode and

between it and a
Linn with the
Judge. The date
February 1840
Linn then the day

James Smith
James Smith

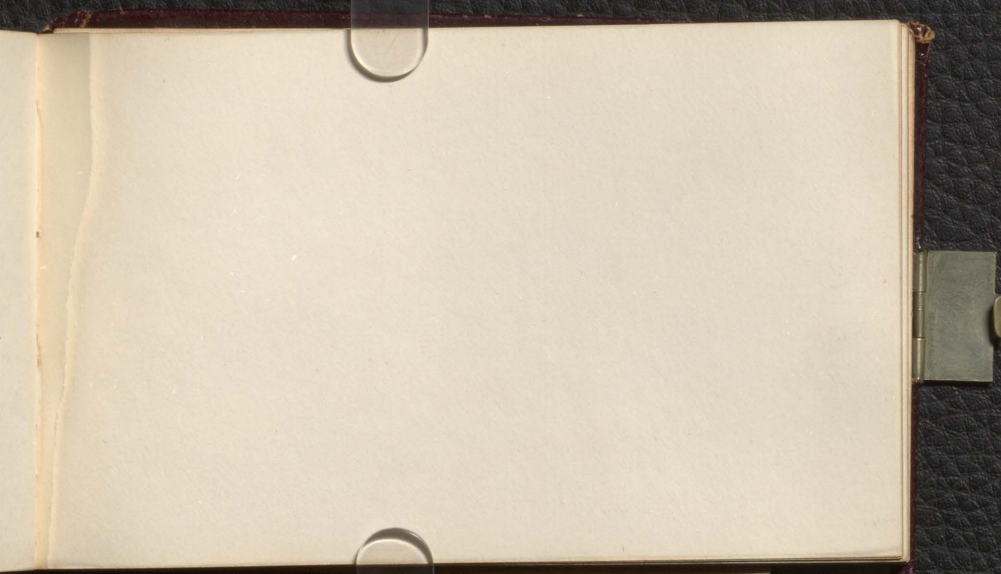

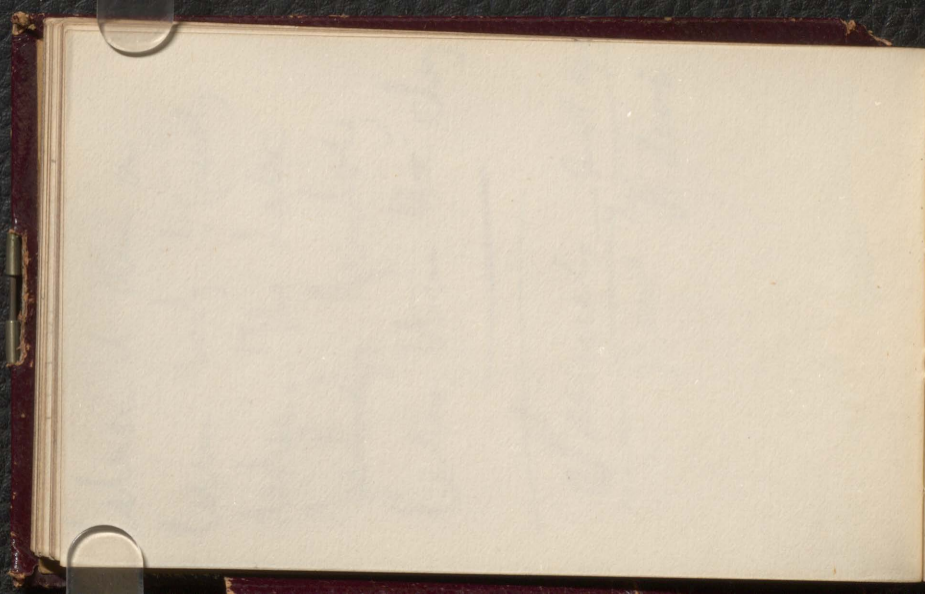

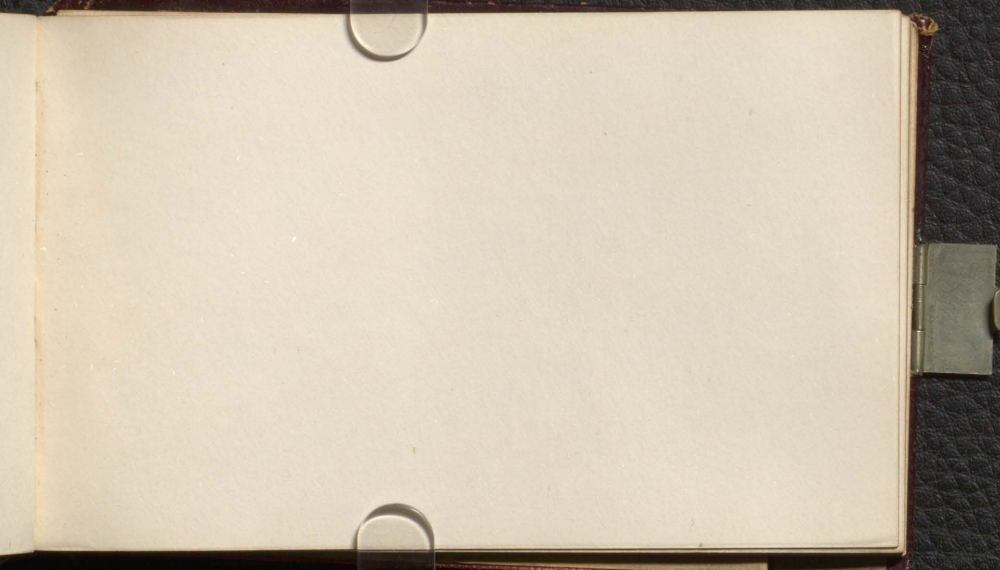

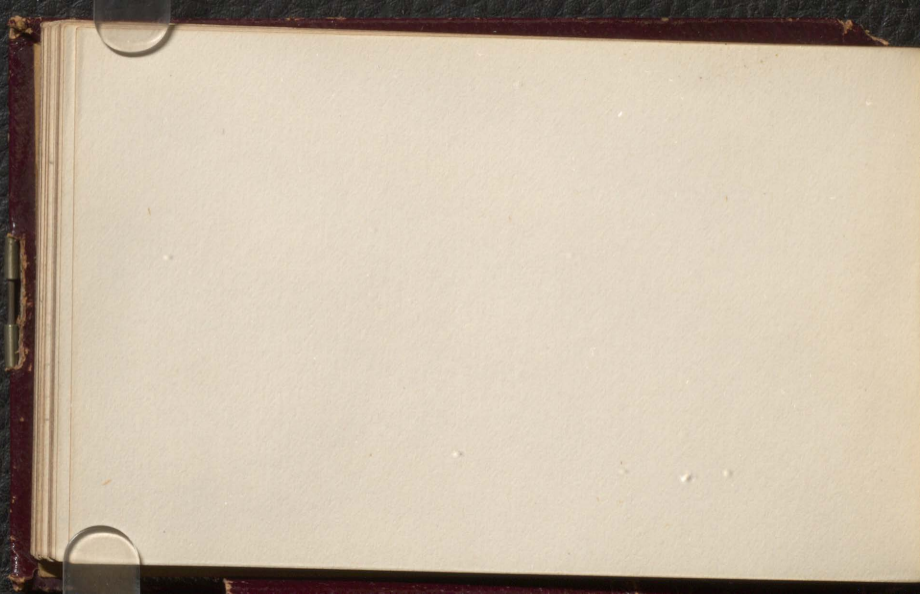

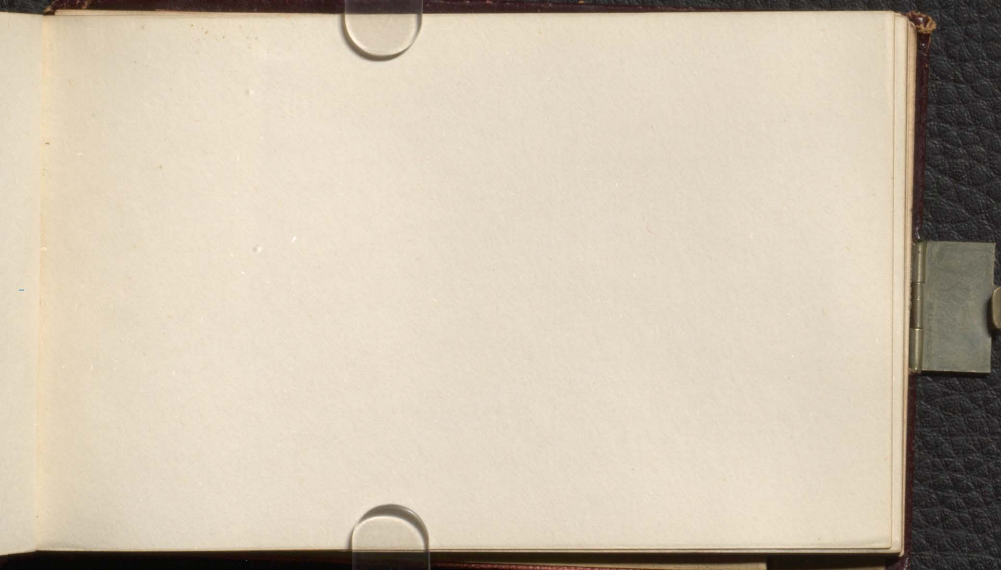

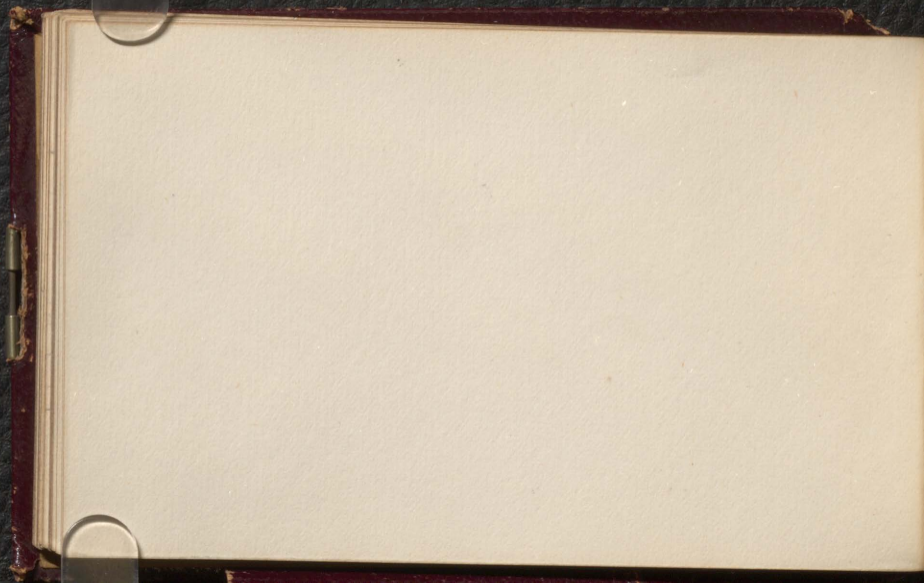

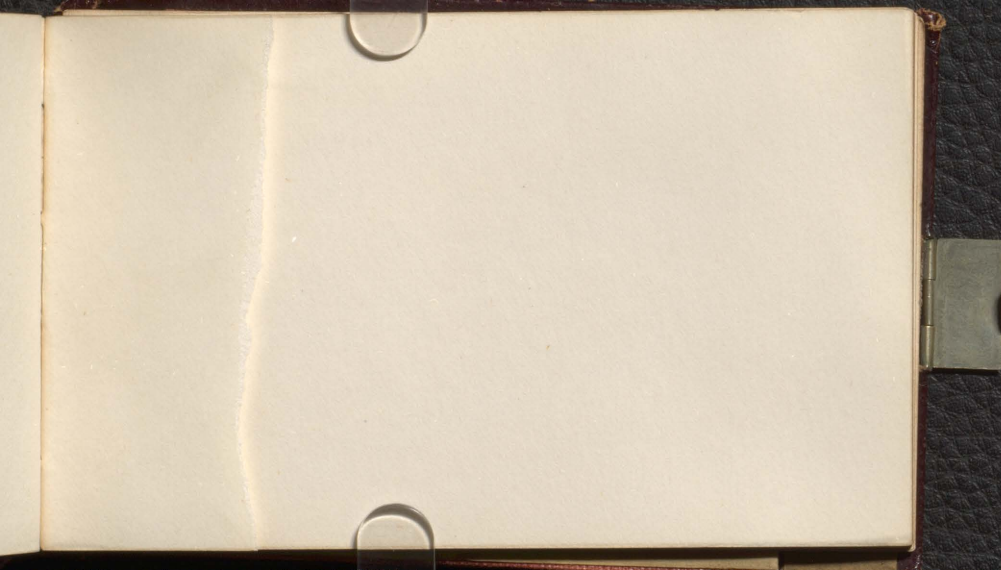

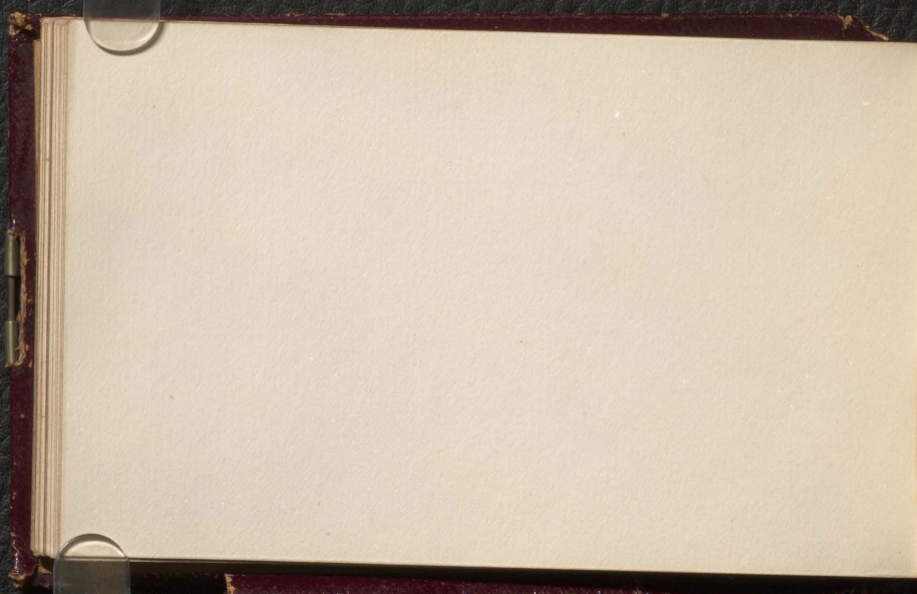

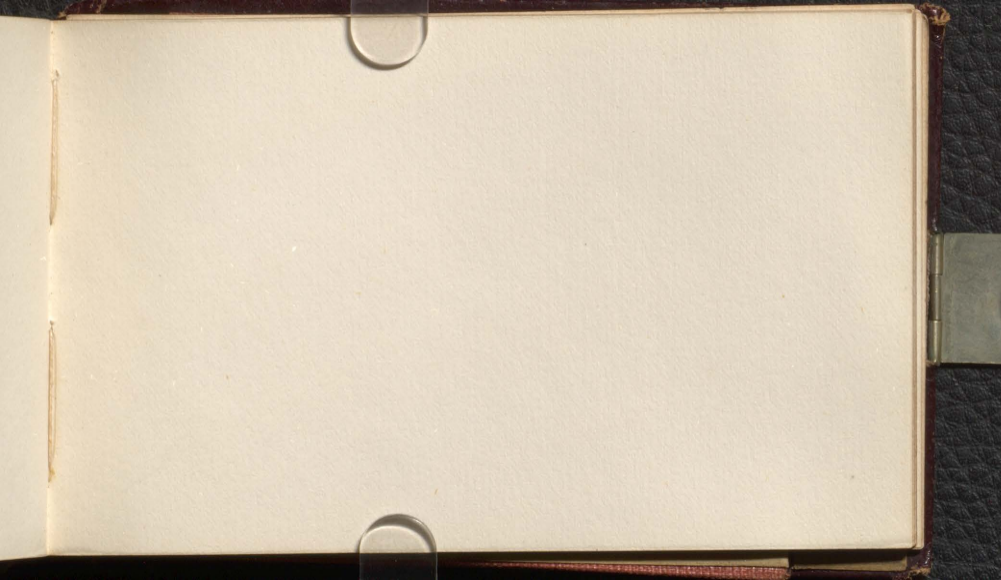

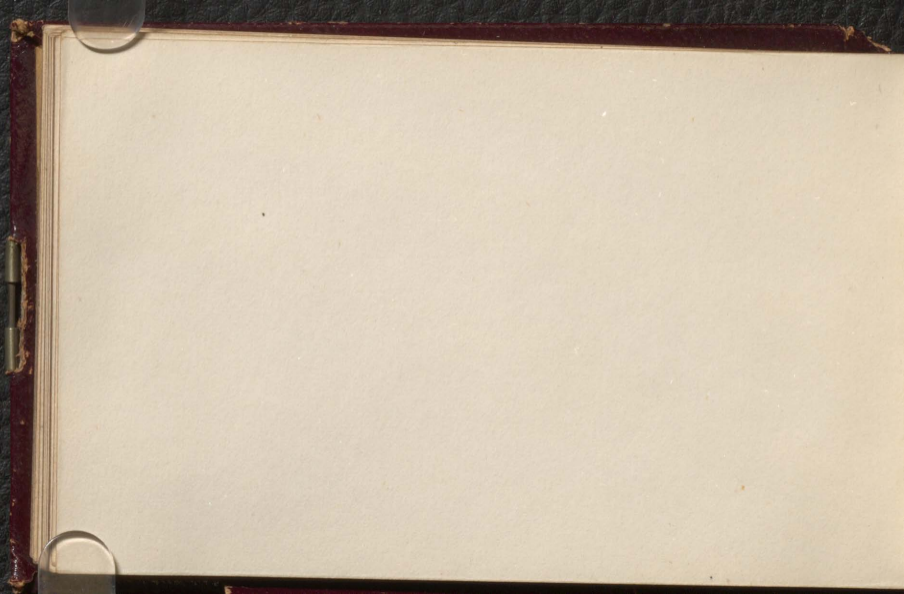

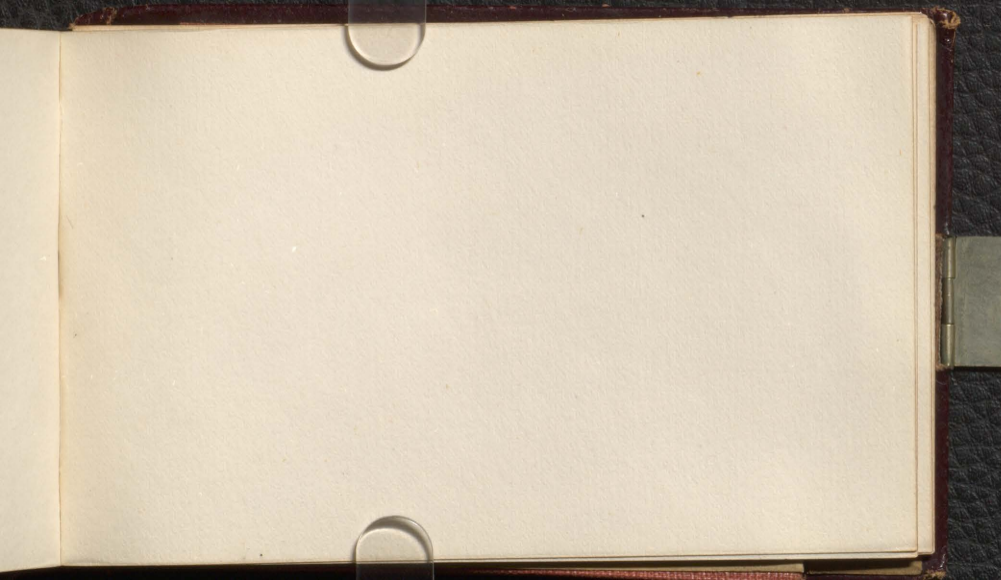

Plumiers before
on the 1st
of November

Seaside beach
of Newport R
The S Dept
Stamw CE

for R & P
Preliminary
Examination

R & P
Stamw

St. James shale

Emeryburg chert

Shelby S 1002

St. James

Emeryburg

Shelby S 1002

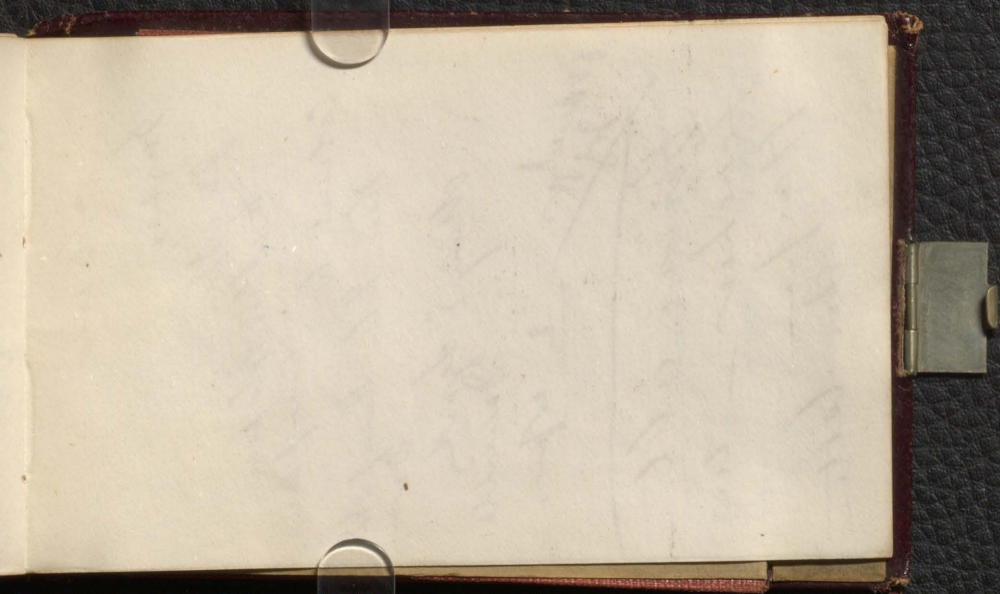

Others

Bryans

Fr & Mr

& others Stephens

circumstances

attend to

Rev Wm Knapp
Dr

Henry & Joseph
Garnetts

~~Indians~~ 2 copies

Barnes all

Leachon - see

Hanover
see letter

James H. Bell
5 Ave
2.30 PM

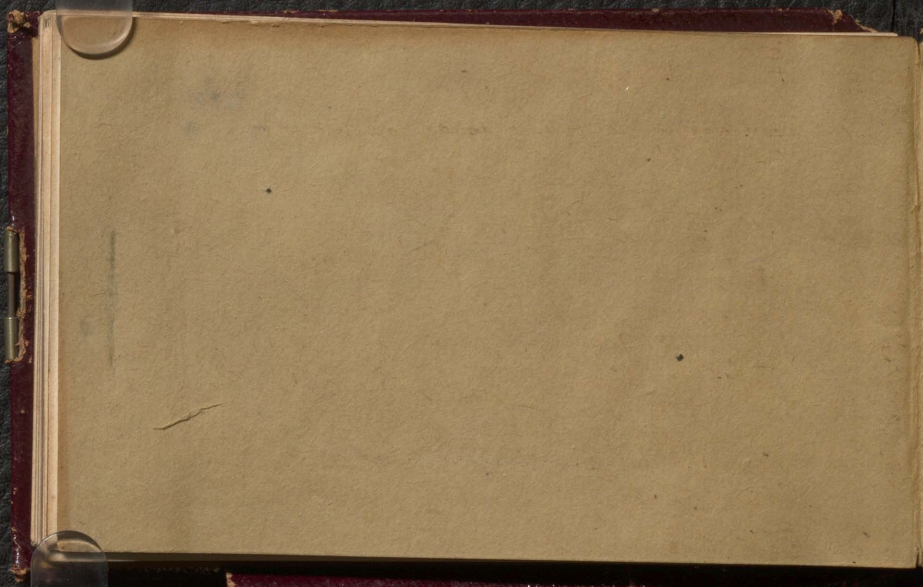

25



Acton Mine

Gray limestone

dep 32 to 40

N 10 1/2 W E

Dep at W. good exp

32° -

beds regular laminated

Copper in mass

Angle E. of S.

found copper

but small

Other quadrats being
CV & S

No improvement at

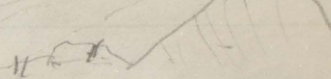
Crefy 

Another in 3m been
CV & S

June

S

2 in 1/11 changes rock W

58 pms

JH
CWH
340

~~S20W
130
06~~

PC check as
a strip

~~...~~

~~Handwritten scribbles and illegible text, possibly including "L. W. ..."~~

or

Compu
pub cv 25 E

or

Acton Copper

Country = Much
gray limestone on
which limestone
interstratified with shale
of prob. Kup - though
the latter may be in
masses, the ore
occurs at foot of
limestone hills -
where ferruginous fillings
the foot of many gray

Limestone dips above
NW 32, General

Came from all
of S E. This
corresponds with
one of the set of
cup granite lens
in the hill
there is also another
set running N
S E which also
occurs in the hills, N
and the

Principally seen at
Newly - has a lot

2 feet in hole here
there are some other
things at of side

50 paces distant =
about 30 feet. Piece
of string of one 1/2 ft
step by 2 inches

— new part evidently
dry and the surface
is uneven with pieces
of the surface

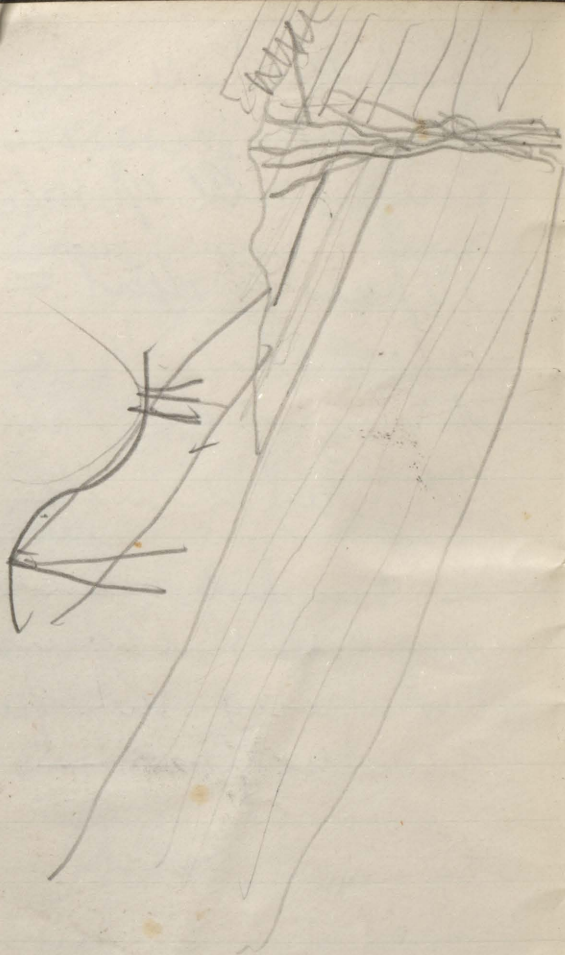

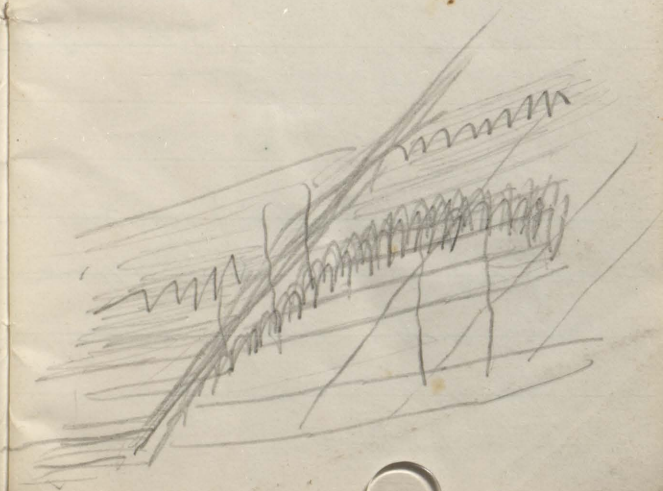

Fossils

Fragments of corals & encrinurus
with whole stenopora

do

do

The shaley beds hold stenopora &
stenopora (Whole). Latter more
abund. in the upper beds
composed of same as
other beds

L N 40° W

cut side

Dip NW 50°?
in limestone all cut
overlain by it
green & pyrites at
B in thin layers &
parts being

and cutting
by trend in the
side

beginning at great
- Dip NW. 50°
as no section, probably
as state of maple
probably as top

Fossils

Fragments of corals
with whole stenopora

do

do

The shaly beds hold stela

stenopora (Whole).

abdt. in the reef

composed of same
other beds

at $N 40^{\circ} W$

Low East side

dip - Dip $NW 50^{\circ} ?$

Under limestone all cut
by & overlaid by it

S. 4 in green & pyrites at
of rock & in thin layers &
a quartz vein

42

Geological cutting

do created by trend in the
crystal of shale

do often beginning at great
west - Dip $NW. 50^{\circ}$

Solid 2 feet no section, as usual
shaly part state of hoplike
rather prominent as top

Fossils

Fragments of corals
with whole stenopora

do

do

The shaly beds hold stela
stenopora (Whole).
abdt. in the reef
composed of some
other beds

Plane N 40° W

East side

S. end - Dip NW 50°?
crinoidal limestone all with
stone & overlaid by it
Copper green & pyrites at
junction & in thin layers &
in a quartz vein

Second cutting

Completed by trend in the
Strike of shale

Inter begins at great
Sewester - Dip NW. 50°

22 feet no section as usual

27 feet shale & hoplike
Cutting primarily as top

4 yds Sumner
Very vertical
Slates again same
as in the trench
By 3 yds —

at junction of slate &
some copper shale
also developed where
surface as if from.

Third digging
Just west of slate
I keep like a
vein of copper by
1 foot at least. Dip
N 20° E — strike

Placed being SW? Greater
much worked but
at end of appearance
been turn to SW
in strike & appear
vertical

20th Hole
Shaft put

At this place base of
Coke open sands & below
strike S. 20° W. Only
an antichinal trend this

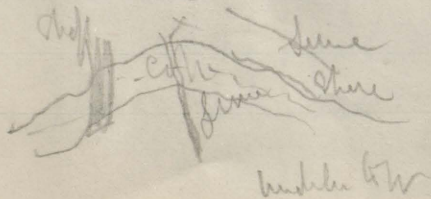

Cupress rock a Smeetham
Limestone, left that

old but yields 11 tons
per fathom of 20 feet

Dunes, improved
Lot

Seeds of Limestone
& parallel ledge
of slate or trap like
strike of S dip W
near ventral

New Otter Shop

June 11th
Slate 8 cft
Hard wood
Lumber

| | | |
|-----------|-----------|-----------|
| 6/20 | 50 | 5000 |
| <u>50</u> | <u>10</u> | <u>20</u> |
| | 500 | 10900 |

Benjamin's Diggins
Slopes at 20° W, 45°

New Diggins on E Side
of Hill Sinks into
concretions, red in
places, dip here at
20 to 30° very calcareous
& little water

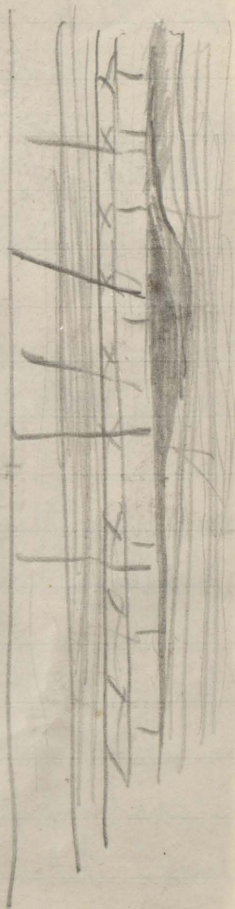

1st



2d



3d

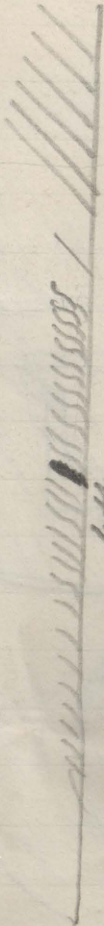

4th



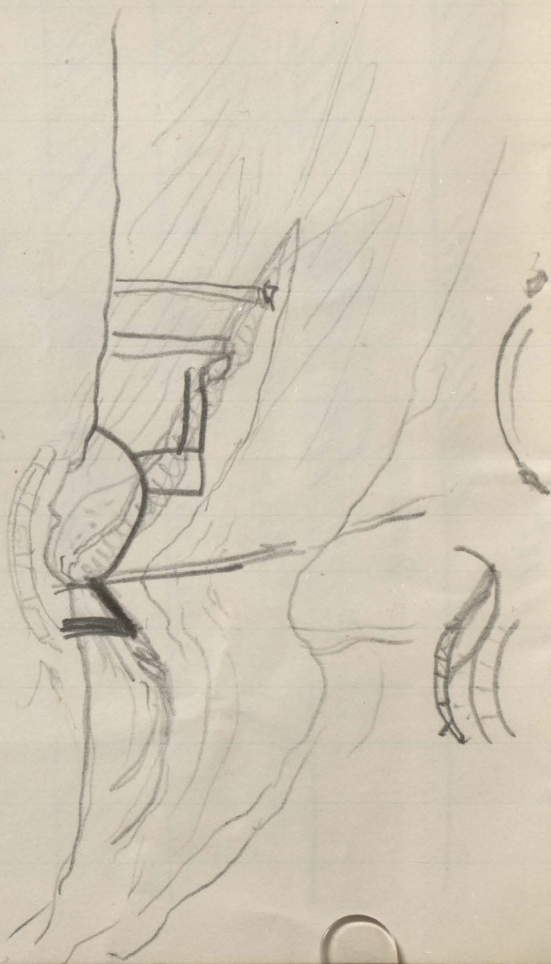

11000

20

220000

200

20

4000

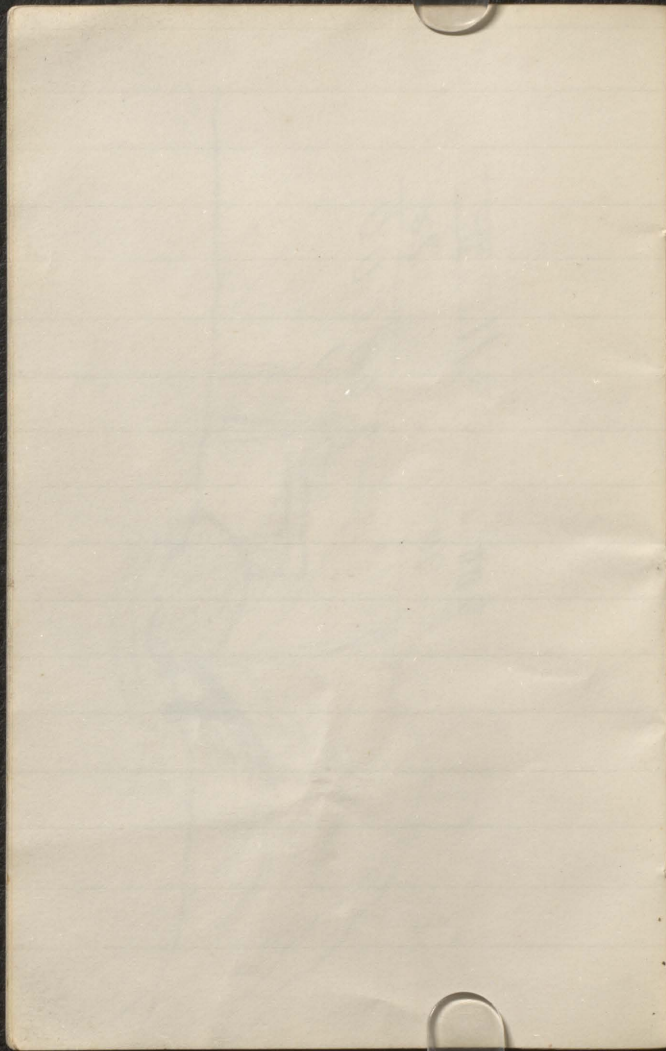

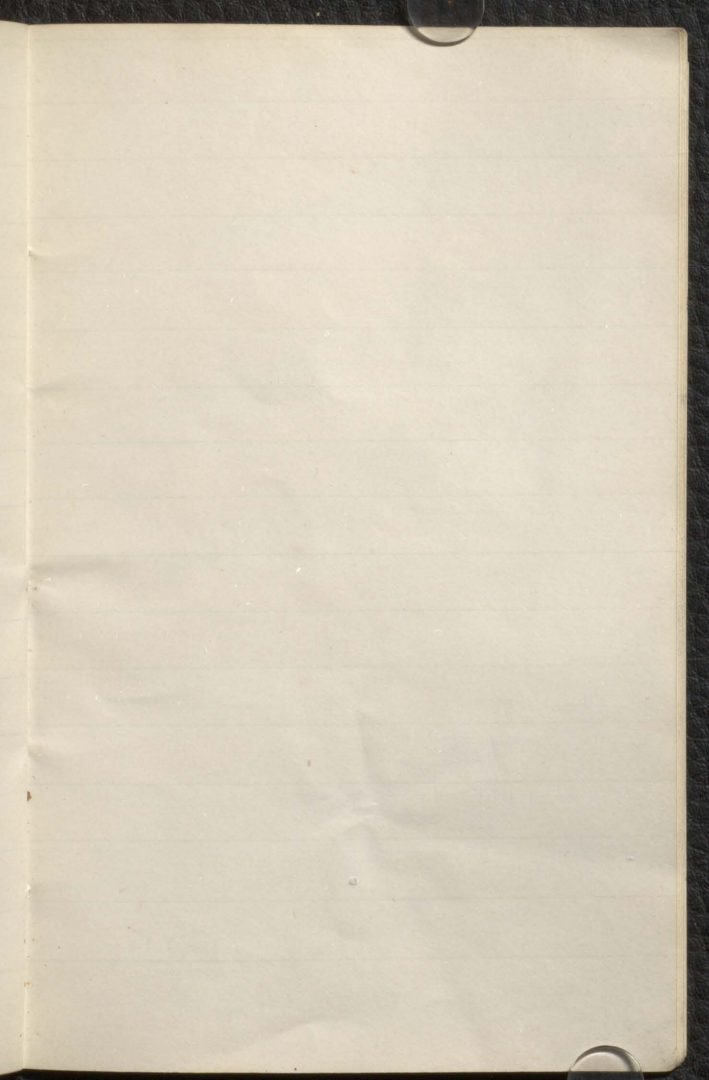

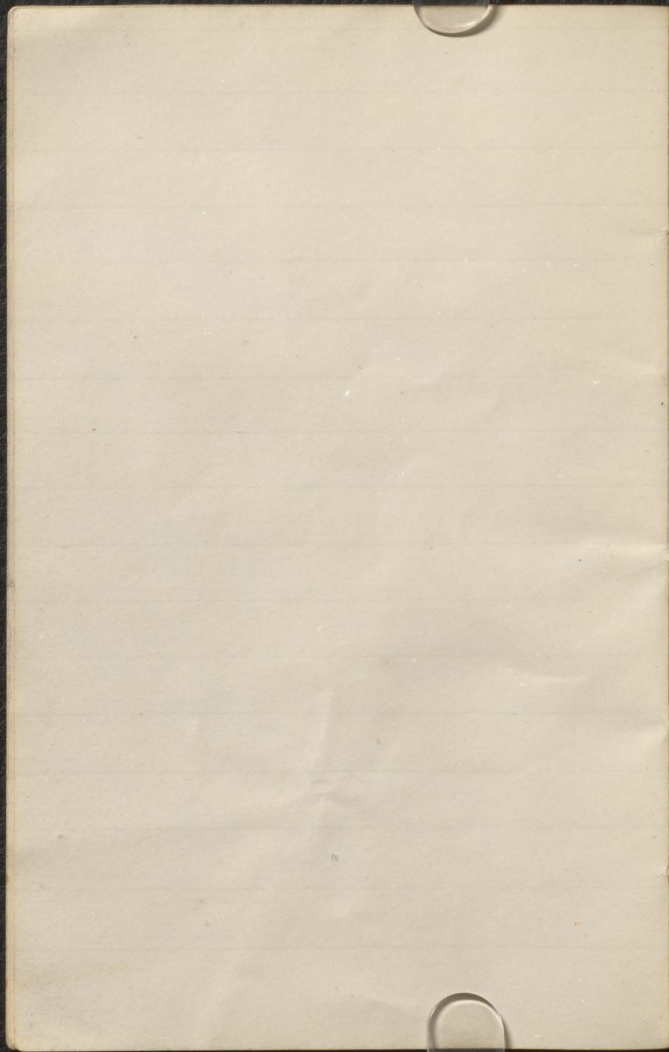

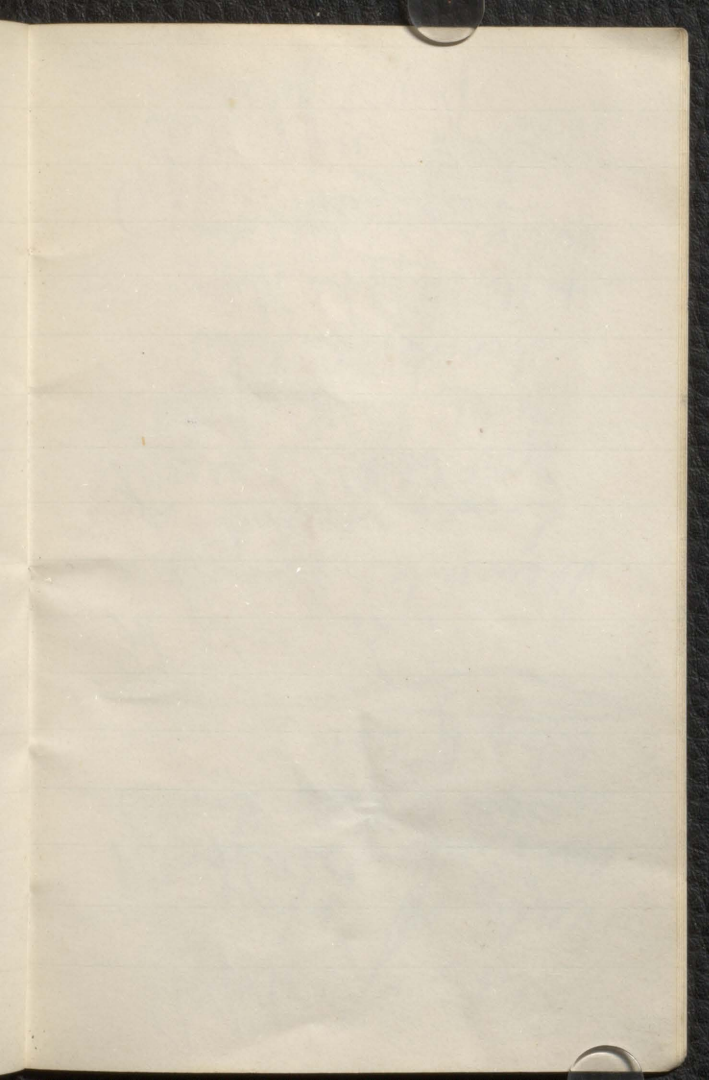

Cylinder being used
and steel rollers
and about 1/2 inch

done diameter
at near 5.
length 6 in
all 2 1/2

at place in
cylinder

at place - at
8 1/2 - 3 1/2 & 2 1/2

W. H. M.

Beaumont place
distance of 4000
had ship on 21st
part - 2 days 50
beating water
to the Cape & return
after about 2 days

Packets of Cape
west of Cape
Cape ? -
west of Cape
Cape by way

foot and the
 highest —
 the highest
 employment
 increases
 slowly
 & in the
 of many in many
 an other M.

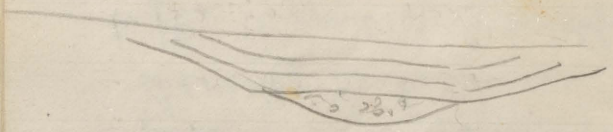

State of Alaska
more in when
head of stream
markers

On shore over with
8 ft in contour any
higher 150 feet than
then down every
hundred feet the
we get, from
distance farther
as you look on
mountain (back) 200

Red Mountain at

Cery

8/45-0

from nearly below
and both in the

at 165 W - in the

sum of a large group
very hard descent

very steep at

very steep

cut of quartz

at 165 W

Winters Snowing

Cherry

John 5 15 W 55
John with wife below

dear mother
on a shoe

and the

Spots of your big car
Spencer, the Sherry
to night of 6 & 10 feet
like clean cut in
years

for such a few see next p
any 11 no - any 2
to no —

recollections of children
for & name in picture
of C.D.

Percent parts of skin
 down up - cross -

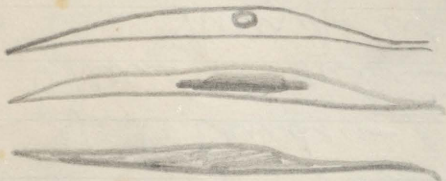

Percent of skin as
 layer of skin - with
 down as cross as shown
 a very thick layer with

Spine = 1/4 inch = 1 cm the

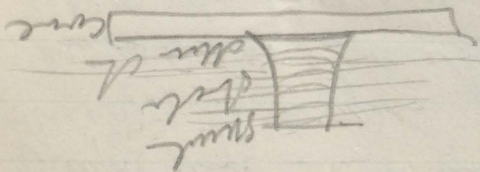

Depth - in water
Muddy if cream top
as well as bank
—
beam of beam of
down for —
green environment
—
hydrographer —
—
specimen of water —
sun up & the sort
the clear in water
—
at that length — the
at that —
on the bank at
top —
depth & water
—
East end of the

Many kinds of fish
number today 2000

Number was
by reason of
fish in water
a very

has been 18 in
held a little deep
than day 400
churn in water
and 2 feet high

Only the
year of 9 ft
amount

