

RAVENS CRAG

1902.

002.71c

century Canadian financiers, founder of the Allan shipping line, and one of the original projectors of the C.P.R. It was Allan who made the contributions to the campaign funds of Sir John A. Macdonald, since known as the Pacific Scandal, which resulted in the fall of the Conservative govt in 1873. Allan was described by Pierre Burton as the biggest crook in Canada, which covers a lot of territory.

Ravenscrag is now the Allan Memorial Institute

202.425^u

With best wishes for a very

Merry Christmas

from

Mr. & Mrs. W. Montagu Allan.

e
r
e
ed
ce

002.71c

Ravenscrag.

Two photograph albums in red morocco, 13 x 10½ and 14½ x 11½, gold stamped 'Ravenscrag' 1902' and 'Stables Ravenscrag' respectively, the second with family crest and motto. The first has 17 photographs of the house and grounds, 9"x 7", and the second 11 photographs of the stables and horses, including family children on horseback, 9"x 6".

Ravenscrag was built by Sir Hugh Allan, 1810-1882, one of the greatest of the 19th

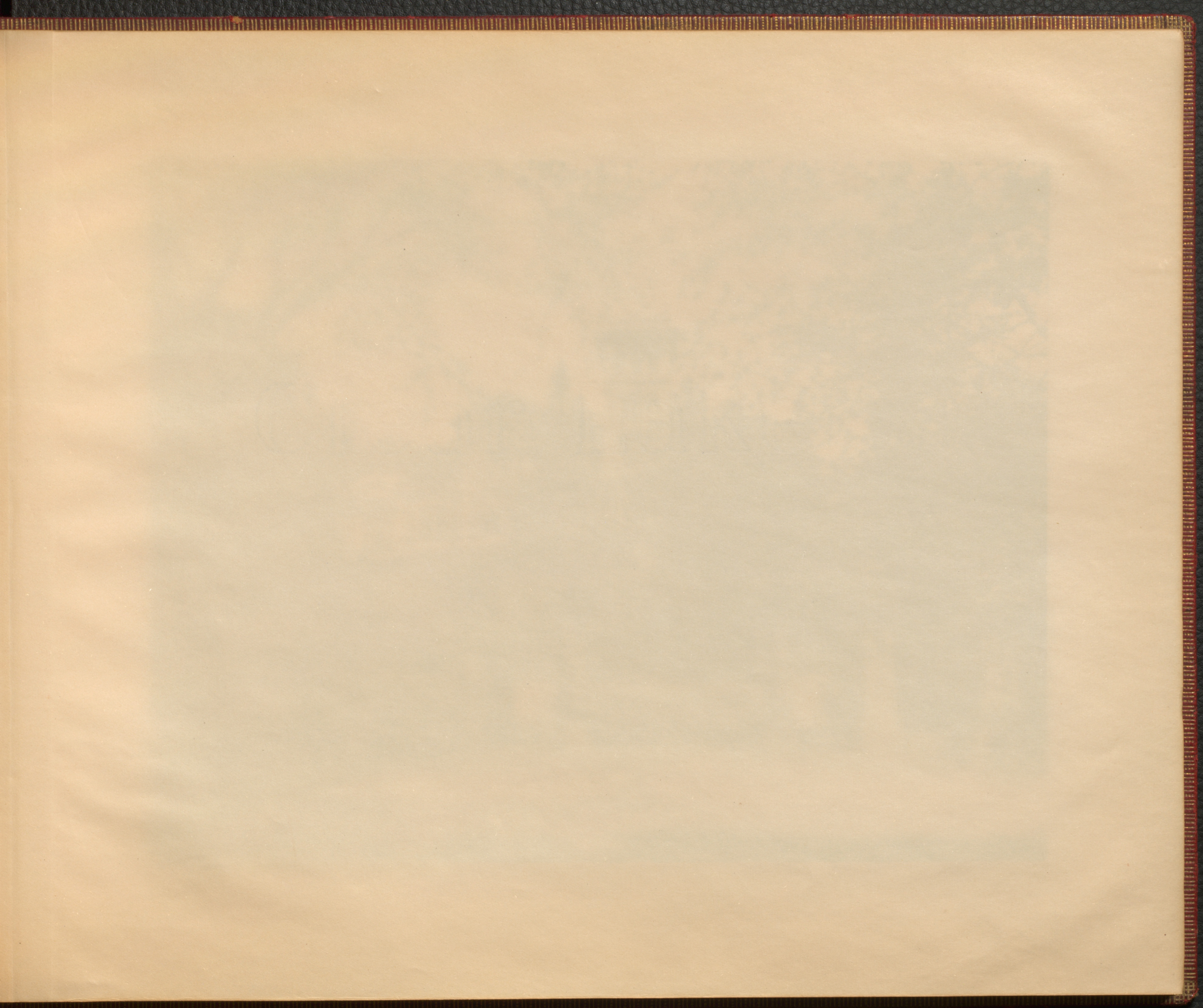

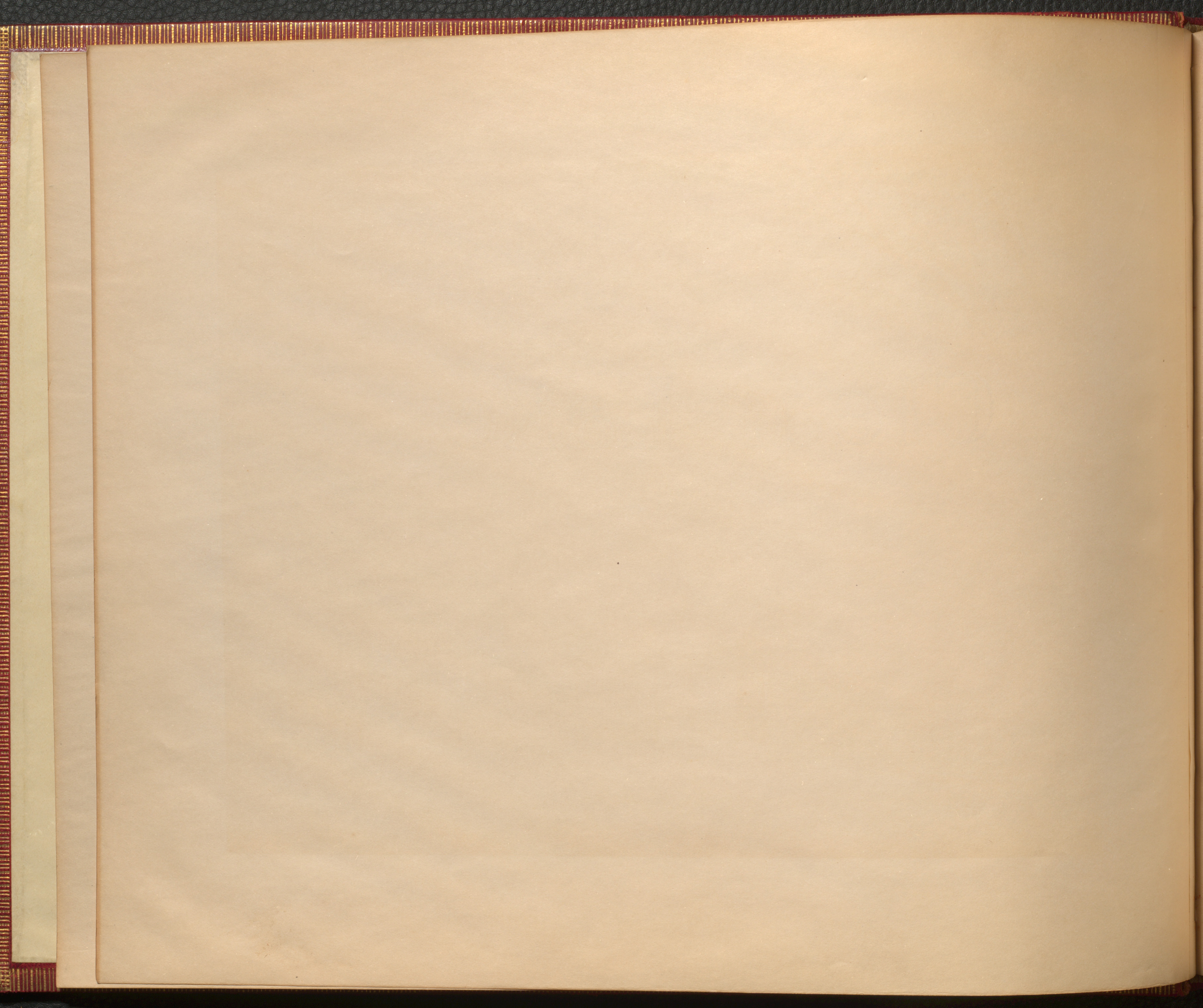





















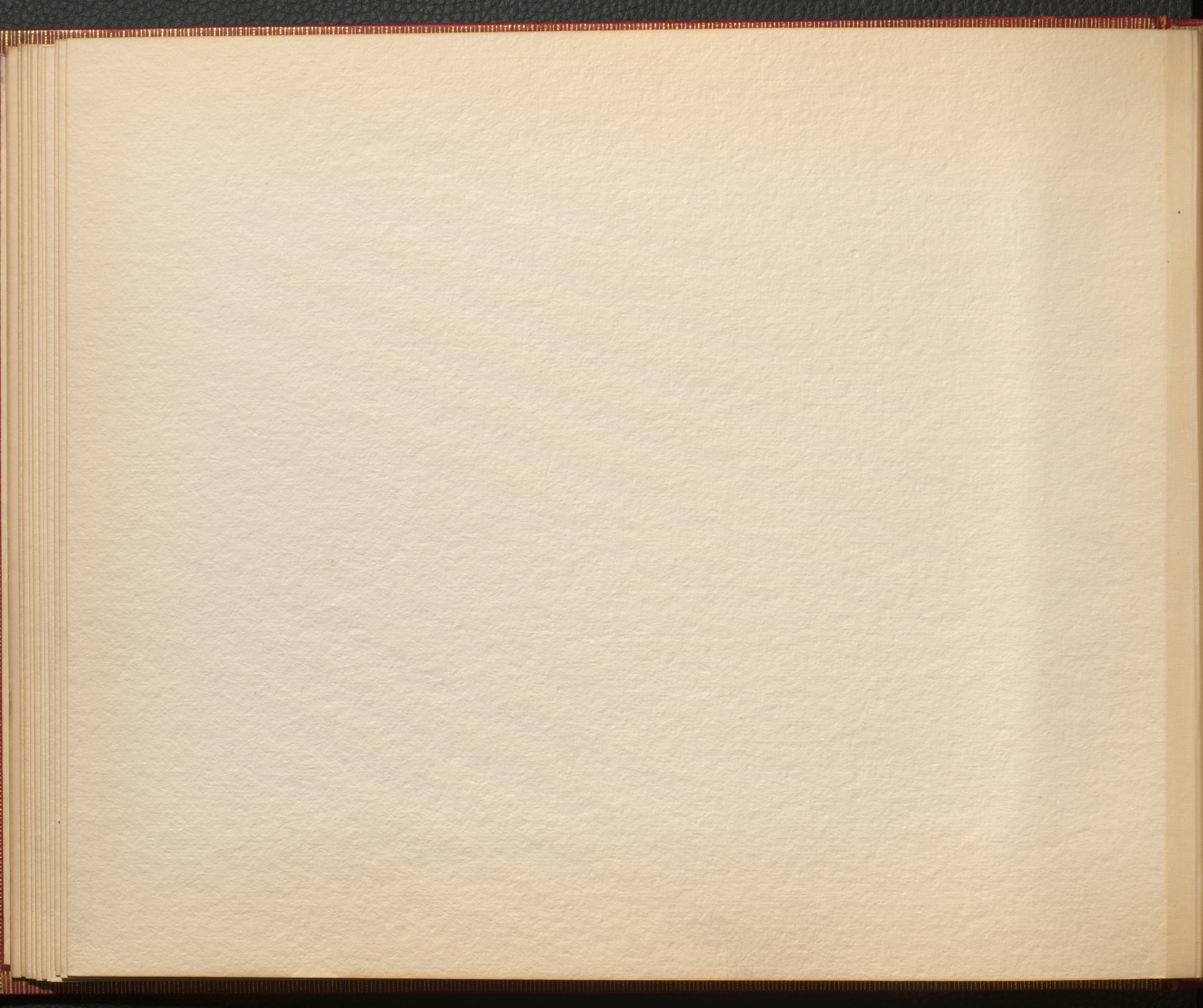



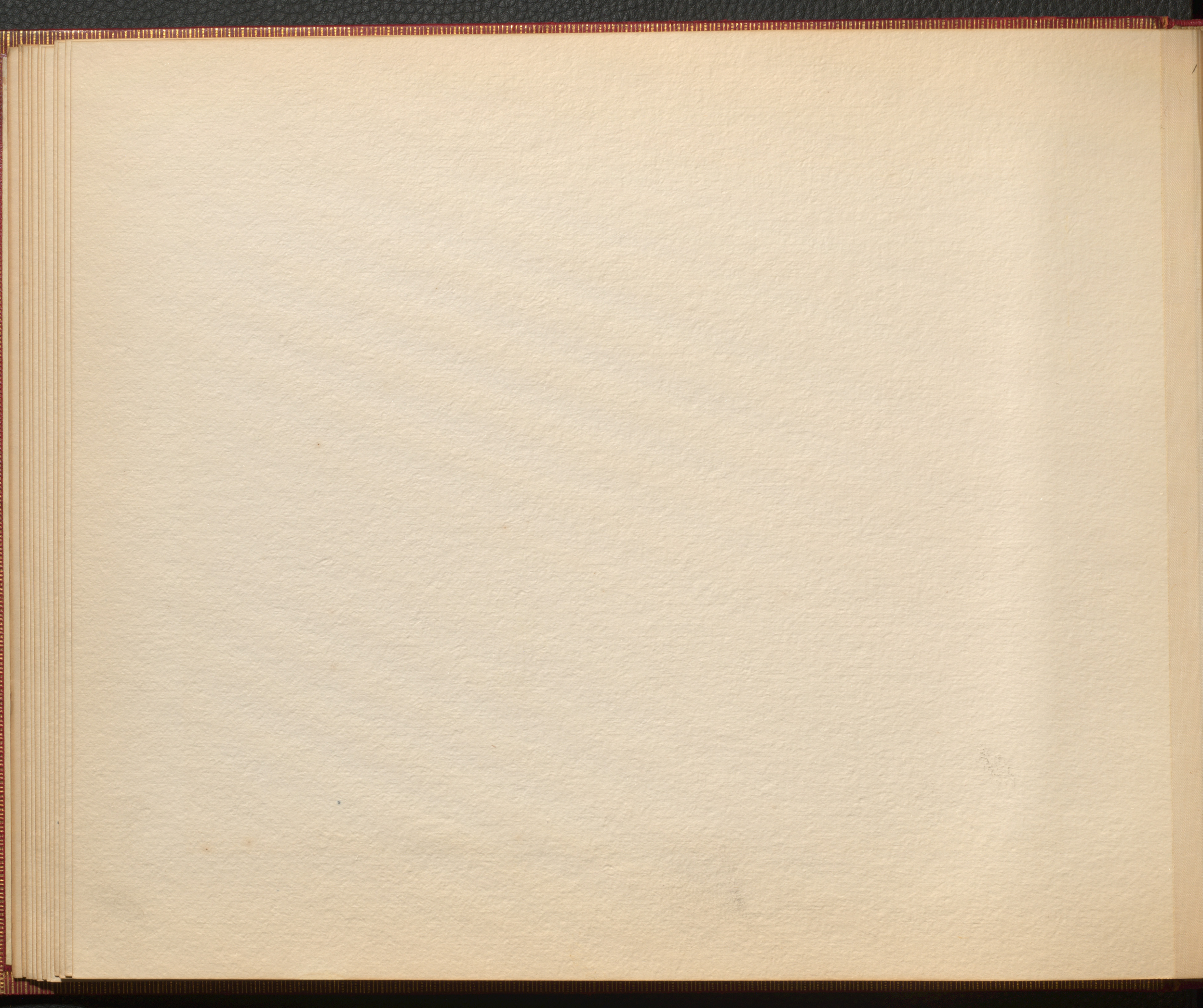





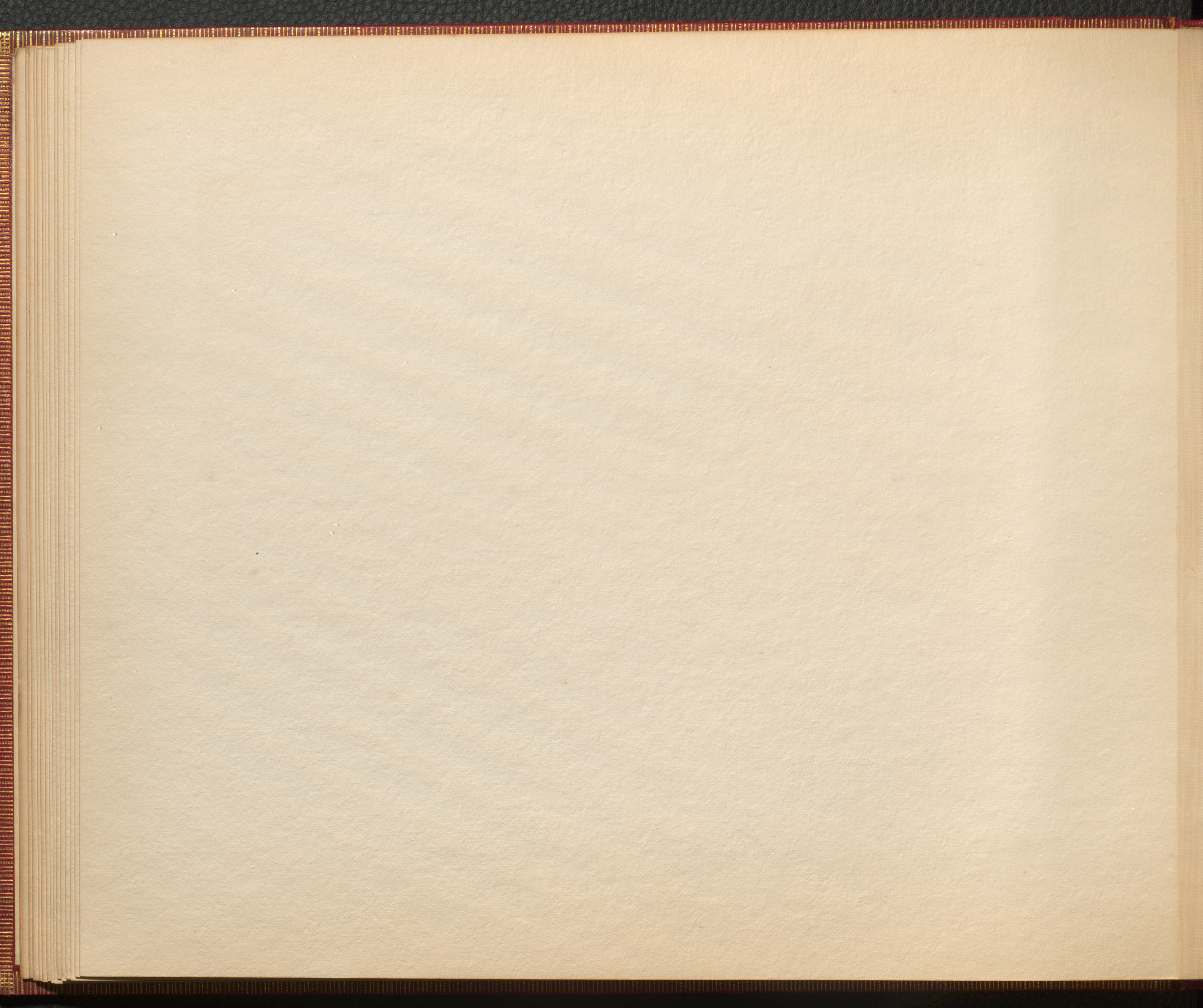











3541 - MONTREAL FROM MOUNT ROYAL.

NOTMAN,
MONTREAL

